

ABBA - Under attack

♩ = 116,000084

3

2

5

8

10

13

Whist. Perc. S. Bass Pad 3 Vla.

16

Whist. Perc. E. Gtr. A. Bass S. Bass Pad 3 Vla.

23

Whist.

Perc.

A. Bass

Syn. Str.

Pad 3

Vla.

25

Whist.

Perc.

A. Bass

Syn. Str.

Pad 3

Vla.

27

Whist. Perc. A. Bass Syn. Str. Pad 3 Vla.

29

Whist. Perc. A. Bass Syn. Str. Pad 3 Vla.

30

Whist. Perc. A. Bass Syn. Str. Pad 3 Vla.

32

Whist. Perc. A. Bass Syn. Str. Pad 3 Vla.

34

Whist.

Perc.

A. Bass

Syn. Str.

Pad 3

Vla.

36

Whist.

Perc.

A. Bass

Syn. Str.

Pad 3

Vla.

38

Whist.

Perc.

A. Bass

Syn. Str.

Pad 3

Vla.

41

Whist.

Perc.

Pad 3

44

Whist.

Perc.

E. Gtr.

S. Bass

Vla.

47

Whist.

Perc.

E. Gtr.

A. Bass

Pad 3

49

Whist.

Perc.

A. Bass

S. Bass

Pad 3

Vla.

52

Whist.

Perc.

A. Bass

S. Bass

Syn. Str.

Pad 3

Vla.

54

Whist.

Perc.

A. Bass

Syn. Str.

Pad 3

Vla.

56

Whist.

Perc.

A. Bass

Syn. Str.

Pad 3

Vla.

58

Whist.

Perc.

A. Bass

Syn. Str.

Pad 3

Vla.

59

Whist.

Perc.

A. Bass

Syn. Str.

Pad 3

Vla.

60

Whist. Perc. A. Bass Syn. Str. Pad 3 Vla.

62

Whist. Perc. A. Bass Syn. Str. Pad 3 Vla.

64

Whist. Perc. A. Bass Syn. Str. Pad 3 Vla.

66

Whist. Perc. A. Bass Syn. Str. Pad 3 Vla.

68

Whist.

Perc.

E. Gtr.

E. Gtr.

A. Bass

Syn. Str.

Pad 3

Vla.

71

Perc.

A. Bass

Pad 3

73

Perc. E. Gtr. A. Bass Pad 3

75

Perc. E. Gtr. A. Bass Pad 3

78

Perc.

E. Gtr.

A. Bass

Pad 3

Vla.

81

Perc.

A. Bass

Pad 3

Vla.

84

Whist.

Perc.

A. Bass

Syn. Str.

Pad 3

Vla.

86

Whist.

Perc.

A. Bass

Syn. Str.

Pad 3

Vla.

88

Whist.

Perc.

A. Bass

Syn. Str.

Pad 3

Vla.

90

Whist.

Perc.

A. Bass

Syn. Str.

Pad 3

Vla.

91

Whist. Perc. A. Bass Syn. Str. Pad 3 Vla.

93

Whist. Perc. A. Bass Syn. Str. Vla.

95

Whist.

Perc.

A. Bass

Syn. Str.

Vla.

97

Whist.

Perc.

A. Bass

Syn. Str.

Vla.

99

Whist.

Perc.

A. Bass

Syn. Str.

Vla.

101

Whist.

Perc.

A. Bass

Syn. Str.

Vla.

ABBA - Under attack

Whistling

♩ = 116,000084

V.S.

90

94

97

99

ABBA - Under attack

Percussion

♩ = 116,000084

7

13

19

24

29

34

39

44

50

V.S.

55

60

65

70

75

80

84

89

94

99

♩ = 116,000084

4/4 - 3/4 - 4/4 - 4/4 - 3/4 - 4/4

8

60

3/4 - 4/4

73

3/4 - 4/4

77

24

ABBA - Under attack

Acoustic Bass

♩ = 116,000084

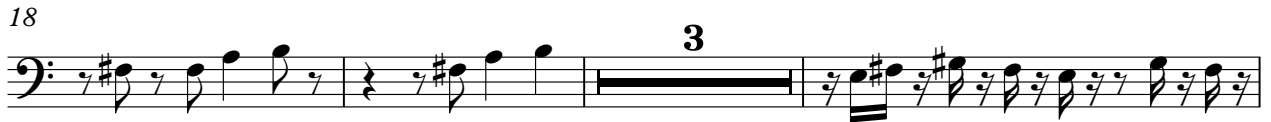

47

53

56

59

62

65

68

73

79

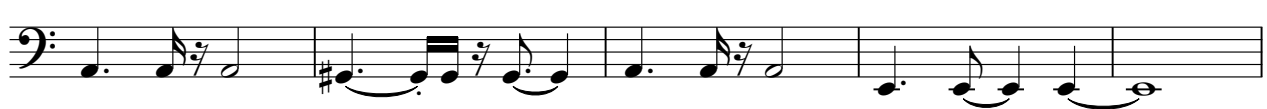

84

87

90

93

96

99

Synth Bass

ABBA - Under attack

♩ = 116,000084

3 7

15

4

23

21 4

51

18

72

3 27

ABBA - Under attack

Synth Strings

♩ = 116,000084

3 16

24

31

38 13

57

65

72 3 8

87

94

99

ABBA - Under attack

Pad 3 (Polysynth)

♩ = 116,000084

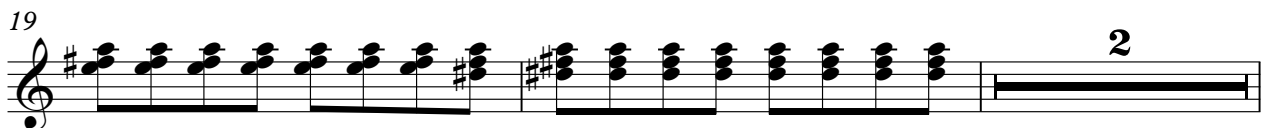
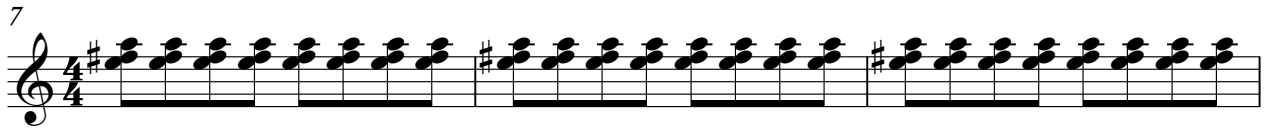
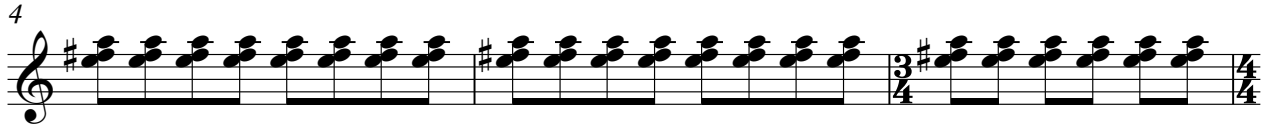
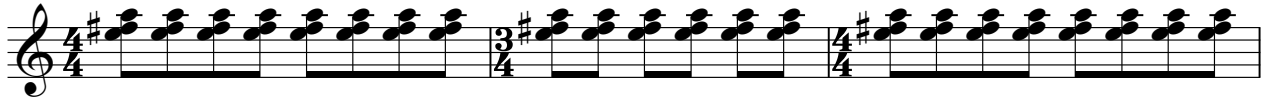

V.S.

Pad 3 (Polysynth)

30

Pad 3 (Polysynth)

58

60

62

64

66

69

72

75

78

81

85

87

89

91

11

Viola

ABBA - Under attack

♩ = 116,000084

3 7

15

4

23

27

31

35

39

4 4 4

51

55

59

63

66

71

81

87

90

94

