

# ABBA - Visitors

00:00:03:18

1.1,00

The Visitors by Abba Sequenced by Mike Boyce tinker@worldnet.att.net

♩ = 126,999985

Muted Guitar

FX2

FX3

4

Muted Guitar

FX2

FX3

7

Muted Guitar

FX1

FX3

10

Bell

Muted Guitar

FX2

FX1

FX3

13

Bell

Muted Guitar

FX2

FX1

FX3

16

Melody

Muted Guitar

FX2

FX1

FX3

FX4

Strings

19

Melody

Muted Guitar

FX4

Strings

22

Melody

Muted Guitar

FX4

Strings

25

Melody

Muted Guitar

FX4

Strings

28

Melody

Muted Guitar

FX4

Strings

31

Melody

Muted Guitar

FX4

Strings

34

Melody

Muted Guitar

FX4

Strings

37

Melody

Muted Guitar

FX4

Strings

40  $\text{♩} = 131,000076$

Melody  
Drums  
Bass  
Muted Guitar  
FX4  
Strings

$\text{♩} = 131,000076$

43

Melody  
Drums  
Bass  
Muted Guitar  
FX4  
Strings

46

Melody  
Drums  
Bass  
Muted Guitar  
FX4  
Strings

49

Melody  
Drums  
Bass  
Muted Guitar  
FX4  
Strings

52

Melody

Drums

Bass

Muted Guitar

FX4

Strings

55

Melody

Drums

Bass

Muted Guitar

FX4

Strings

58

Melody

Drums

Bass

Muted Guitar

FX4

Strings

61

Melody

Drums

Bass

Muted Guitar

FX4

Strings

64

Melody  
Drums  
Bass  
Muted Guitar  
FX4  
Strings

67

Drums  
Bass  
Muted Guitar  
FX4  
Strings

69

Melody

Drums

Bass

Muted Guitar

70

Melody

Drums

Bass

Muted Guitar

71

Melody

Drums

Bass

Muted Guitar

73

Melody

Drums

Bass

Muted Guitar

74

Melody

Drums

Bass

Muted Guitar

75

Melody

Drums

Bass

Muted Guitar

77

Melody

Drums

Bass

Muted Guitar

78

Melody

Drums

Bass

Muted Guitar

79

Melody

Drums

Bass

Muted Guitar

81

Melody

Drums

Bass

Muted Guitar

82

Melody

Drums

Bass

Muted Guitar

83

Melody

Drums

Bass

Muted Guitar

Horns

FX4

Strings

86

Drums

Bass

Muted Guitar

Horns

FX4

Strings

89

92

95

Drums

Bass

Muted Guitar

Horns

FX4

Strings

98

Drums

Bass

Muted Guitar

Horns

FX4

Strings

101

104

107

Melody

Drums

Bass

Muted Guitar

110

Melody

Drums

Bass

Muted Guitar

FX4

Strings

113

Melody

Drums

Bass

Muted Guitar

FX4

Strings

116

Melody

Drums

Bass

Muted Guitar

FX4

Strings

119

Melody

Drums

Bass

Muted Guitar

FX4

Strings

122

Melody

Drums

Bass

Muted Guitar

FX4

Strings

125

Melody

Drums

Bass

Muted Guitar

FX4

Strings

128

Melody

Drums

Bass

Muted Guitar

FX4

Strings

131

Drums

Bass

Muted Guitar

FX4

Strings

133

Melody

Drums

Bass

Muted Guitar

134

Melody

Drums

Bass

Muted Guitar

135

Melody

Drums

Bass

Muted Guitar

137

Melody

Drums

Bass

Muted Guitar

138

Melody

Drums

Bass

Muted Guitar

139

Melody

Drums

Bass

Muted Guitar

141

Melody

Drums

Bass

Muted Guitar

142

Melody

Drums

Bass

Muted Guitar

143

Melody

Drums

Bass

Muted Guitar

145

Melody

Drums

Bass

Muted Guitar

146

Melody  
Drums  
Bass  
Muted Guitar

147

Melody  
Drums  
Bass  
Muted Guitar  
Horns  
FX4  
Strings

150

Drums

Bass

Muted Guitar

Horns

FX4

Strings

153

Drums

Bass

Muted Guitar

Horns

FX4

Strings

156

158

159

Melody

Drums

Bass

Muted Guitar

160

Melody

Drums

Bass

Muted Guitar

162

Melody

Drums

Bass

Muted Guitar

163

Melody

Drums

Bass

Muted Guitar

164

Melody

Drums

Bass

Muted Guitar

FX4

Strings

166

Melody

Drums

Bass

Muted Guitar

FX4

Strings

167

Melody

Drums

Bass

Muted Guitar

FX4

Strings

168

Melody

Drums

Bass

Muted Guitar

FX4

Strings

170

Melody

Drums

Bass

Muted Guitar

FX4

Strings

171

Melody

Drums

Bass

Muted Guitar

FX4

Strings

172

Melody

Drums

Bass

Muted Guitar

FX4

Strings

174

Melody

Drums

Bell

Guitar

Bass

Muted Guitar

Horns

FX2

FX1

FX3

FX4

Strings

175

Melody  
Drums  
Bass  
Muted Guitar  
FX4  
Strings

176

Melody  
Drums  
Bass  
Muted Guitar  
FX4  
Strings

178

Melody

Drums

Bass

Muted Guitar

FX4

Strings

179

Melody

Drums

Bass

Muted Guitar

FX4

Strings

180

Melody

Drums

Bass

Muted Guitar

FX4

Strings

182

Melody

Drums

Bell

Guitar

Bass

Muted Guitar

Horns

FX2

FX1

FX4

Strings

183

Melody

Drums

Bell

Guitar

Bass

Muted Guitar

Horns

FX2

FX1

FX4

Strings

184

Melody

Drums

Bell

Guitar

Bass

Muted Guitar

Horns

FX2

FX1

FX4

Strings

186

Melody

Drums

Bell

Guitar

Bass

Muted Guitar

Horns

FX2

FX1

FX4

Strings

187

Melody

Drums

Bell

Guitar

Bass

Muted Guitar

Horns

FX2

FX1

FX4

Strings

188

Melody

Drums

Bell

Guitar

Bass

Muted Guitar

Horns

FX2

FX1

FX4

Strings

ABBA - Visitors

Melody

♩ = 126,999985

16

20

25

31

37

♩ = 131,000076

43

48

53

59

63

3

69

71

73

75

77

79

81

83

107

112

117

123

129

134

136

138

140

142

144

146

149 8

159

161

163

165

167

169

171

173

175

177

179

181

183

185

187

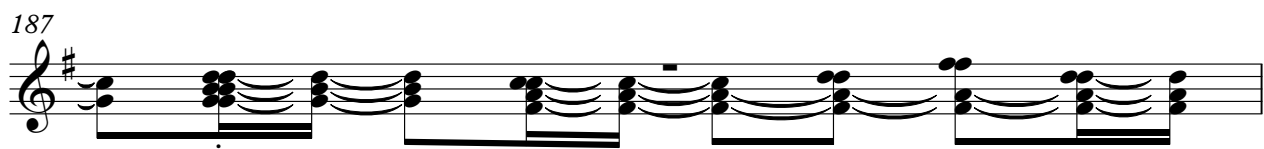

188

# ABBA - Visitors

## Drums

♩ = 126,999985      ♩ = 131,000076

**39**

43

47

51

55

59

63

67

71

75

Drums

79

83

87

91

95

99

103

107

111

115

Drums

119

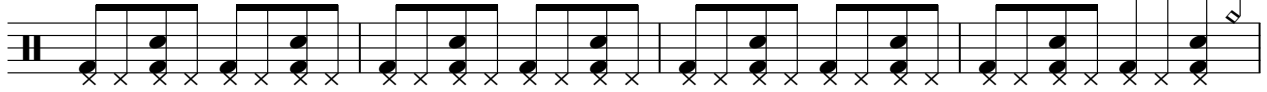

123

127

131

135

139

143

147

151

155

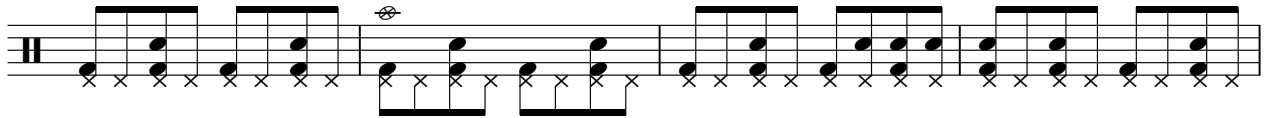

V.S.

159

163

167

171

175

179

183

187

# ABBA - Visitors

Bell

♩ = 126,999985

9 2 3 3

14

♩ = 131,000076

27 43 2/4 4/4

85

63 2/4 25 8

182

Guitar

ABBA - Visitors

♩ = 126,999985      ♩ = 131,000076

**40**      **43**      **16**

101

**45**      **8**

157

**15**      **8**

182

182

# ABBA - Visitors

Bass

82

87

91

95

99

103

107

111

115

119

Bass

123

127

131

136

141

146

151

155

160

165

169

173

177

181

185

188

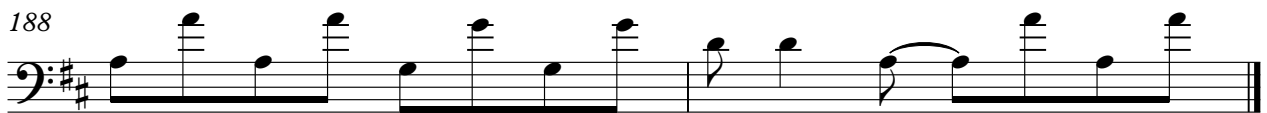

Muted Guitar

ABBA - Visitors

♩ = 126,999985

5

9

13

17

21

25

29

33

37

2

♩ = 131,000076

Muted Guitar

41

45

49

53

57

61

65

69

74

79

Muted Guitar

85

89

93

97

101

105

109

113

117

121

V.S.

125

129

133

138

143

149

153

157

162

167

171

175

179

183

187

Horns

ABBA - Visitors

♩ = 126,999985      ♩ = 131,000076

**40**      **43**

86

91

96

101      **47**

152

157      **17**      **8**

184

♩ = 126,999985

6

13

23

41 ♩ = 131,000076

43 63

149

25 8

184

184

ABBA - Visitors

FX1

♩ = 126,999985

**6**

13

♩ = 131,000076

**24** **43**

84

**63** **25**

174

**8**

185

♩ = 126,999985

10

24

41 ♩ = 131,000076

43 63

148

25 16

♩ = 126,999985

16

20

24

30

35

41 ♩ = 131,000076

46

51

57

62

69 **15**

88

93

98

105 **6**

116

121

126

133 **15**

152

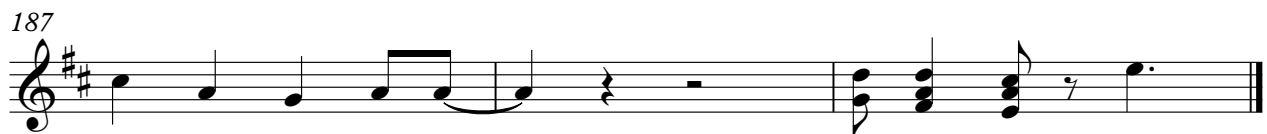
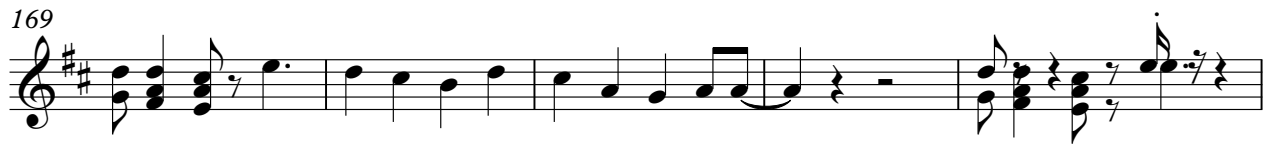

ABBA - Visitors

Strings

♩ = 126,999985

16

20

25

30

35

40

♩ = 131,000076

45

50

55

60

65 **15**

85

90

95

100 **6**

112

117

122

127

133 **15**

Strings

152

157

169

174

179

185
