

ABBA - Waterloo

♩ = 144,002304

SOPRAN SAX

TROMBONE

TUBA

DRUMS

STEEL GTR

OVERDRIVE

MELODY

NYLON GTR

FRETLESS

MUTED GTR

POLYSYNTH

♩ = 144,002304

STRINGS

STRINGS

A.PIANO 2

5

TROMBONE

TUBA

DRUMS

STEEL GTR

OVERDRIVE

MELODY

NYLON GTR

FRETLESS

POLYSYNTH

STRINGS

A.PIANO 2

8

DRUMS

STEEL GTR

MELODY

NYLON GTR

FRETLESS

STRINGS

A.PIANO 2

3

3

11

TROMBONE

TUBA

DRUMS

STEEL GTR

MELODY

NYLON GTR

FRETLESS

STRINGS

A.PIANO 2

13

TROMBONE

DRUMS

OVERDRIVE

MELODY

NYLON GTR

FRETLESS

STRINGS

A.PIANO 2

15

TROMBONE

TUBA

DRUMS

OVERDRIVE

MELODY

NYLON GTR

FRETLESS

STRINGS

A.PIANO 2

17

TROMBONE

TUBA

DRUMS

OVERDRIVE

MELODY

NYLON GTR

FRETLESS

STRINGS

A.PIANO 2

20

TROMBONE

TUBA

DRUMS

OVERDRIVE

MELODY

NYLON GTR

FRETLESS

MUTED GTR

STRINGS

STRINGS

A.PIANO 2

22

SOPRAN SAX

TROMBONE

DRUMS

MELODY

NYLON GTR

FRETLESS

MUTED GTR

STRINGS

A.PIANO 2

24

SOPRAN SAX

TROMBONE

DRUMS

MELODY

NYLON GTR

FRETLESS

MUTED GTR

STRINGS

A.PIANO 2

26

DRUMS

MELODY

NYLON GTR

FRETLESS

MUTED GTR

STRINGS

A.PIANO 2

3

28

DRUMS

MELODY

NYLON GTR

FRETLESS

MUTED GTR

STRINGS

A.PIANO 2

3

30

SOPRAN SAX

TROMBONE

DRUMS

MELODY

NYLON GTR

FRETLESS

MUTED GTR

STRINGS

A.PIANO 2

32

SOPRAN SAX

TROMBONE

DRUMS

MELODY

NYLON GTR

FRETLESS

MUTED GTR

STRINGS

A.PIANO 2

34

SOPRAN SAX

TROMBONE

DRUMS

MELODY

NYLON GTR

FRETLESS

MUTED GTR

STRINGS

A.PIANO 2

36

DRUMS

MELODY

NYLON GTR

FRETLESS

MUTED GTR

STRINGS

A.PIANO 2

40

SOPRAN SAX

TROMBONE

DRUMS

OVERDRIVE

NYLON GTR

FRETLESS

STRINGS

A.PIANO 2

42

TROMBONE

TUBA

DRUMS

STEEL GTR

OVERDRIVE

MELODY

NYLON GTR

FRETLESS

STRINGS

A.PIANO 2

44

DRUMS

STEEL GTR

MELODY

NYLON GTR

FRETLESS

STRINGS

A.PIANO 2

47

TROMBONE

TUBA

DRUMS

STEEL GTR

MELODY

NYLON GTR

FRETLESS

STRINGS

A.PIANO 2

49

TROMBONE

TUBA

DRUMS

OVERDRIVE

MELODY

NYLON GTR

FRETLESS

STRINGS

A.PIANO 2

51

TROMBONE

TUBA

DRUMS

OVERDRIVE

MELODY

NYLON GTR

FRETLESS

STRINGS

A.PIANO 2

56

TROMBONE

TUBA

DRUMS

OVERDRIVE

MELODY

NYLON GTR

FRETLESS

MUTED GTR

STRINGS

STRINGS

A.PIANO 2

58

SOPRAN SAX

TROMBONE

DRUMS

MELODY

NYLON GTR

FRETLESS

MUTED GTR

STRINGS

A.PIANO 2

60

SOPRAN SAX

TROMBONE

DRUMS

MELODY

NYLON GTR

FRETLESS

MUTED GTR

STRINGS

A.PIANO 2

62

DRUMS

MELODY

NYLON GTR

FRETLESS

MUTED GTR

STRINGS

A.PIANO 2

64

DRUMS

MELODY

NYLON GTR

FRETLESS

MUTED GTR

STRINGS

A.PIANO 2

66

SOPRAN SAX

TROMBONE

DRUMS

MELODY

NYLON GTR

FRETLESS

MUTED GTR

STRINGS

A.PIANO 2

68

SOPRAN SAX

TROMBONE

DRUMS

MELODY

NYLON GTR

FRETLESS

MUTED GTR

STRINGS

A.PIANO 2

70

DRUMS

MELODY

NYLON GTR

FRETLESS

MUTED GTR

STRINGS

A.PIANO 2

3

72

DRUMS

MELODY

NYLON GTR

FRETLESS

MUTED GTR

STRINGS

A.PIANO 2

3

Musical score for Trombone, Tuba, Drums, Overdrive, Melody, Nylon Gtr, Fretless, Muted Gtr, Polysynth, Strings, and A.PIANO 2. The score is written in 7/8 time and includes various musical notations such as rests, notes, and chords.

TROMBONE: Bass clef, mostly rests with a final note in the third measure.

TUBA: Bass clef, mostly rests with a final note in the third measure.

DRUMS: Drum notation with x marks above notes, indicating a consistent rhythmic pattern.

OVERDRIVE: Treble clef, starts with a rest, followed by a series of eighth notes.

MELODY: Treble clef, features a melodic line with slurs and a final note.

NYLON GTR: Treble clef, includes chords and a long sustained note in the second measure.

FRETLESS: Bass clef, plays a melodic line with slurs.

MUTED GTR: Bass clef, starts with a few notes and then has rests.

POLYSYNTH: Treble clef, features chords and a long sustained note in the second measure.

STRINGS: Bass clef, plays a simple harmonic line.

A.PIANO 2: Treble clef, features complex chordal textures and arpeggios.

77

TROMBONE

TUBA

DRUMS

OVERDRIVE

MELODY

NYLON GTR

FRETLESS

STRINGS

A.PIANO 2

82

SOPRAN SAX

TROMBONE

DRUMS

MELODY

NYLON GTR

FRETLESS

MUTED GTR

STRINGS

A.PIANO 2

84

SOPRAN SAX

TROMBONE

DRUMS

MELODY

NYLON GTR

FRETLESS

MUTED GTR

STRINGS

A.PIANO 2

86

DRUMS

MELODY

NYLON GTR

FRETLESS

MUTED GTR

STRINGS

A.PIANO 2

88

DRUMS

MELODY

NYLON GTR

FRETLESS

MUTED GTR

STRINGS

A.PIANO 2

90

DRUMS

MELODY

NYLON GTR

FRETLESS

MUTED GTR

STRINGS

A.PIANO 2

92

DRUMS

MELODY

NYLON GTR

FRETLESS

MUTED GTR

STRINGS

A.PIANO 2

94

DRUMS
MELODY
NYLON GTR
FRETLESS
MUTED GTR
STRINGS
A.PIANO 2

96

DRUMS
MELODY
NYLON GTR
FRETLESS
MUTED GTR
STRINGS
A.PIANO 2

98

DRUMS

MELODY

NYLON GTR

FRETLESS

MUTED GTR

STRINGS

A.PIANO 2

100

DRUMS

MELODY

NYLON GTR

FRETLESS

MUTED GTR

STRINGS

A.PIANO 2

102

DRUMS

OVERDRIVE

MELODY

NYLON GTR

FRETLESS

MUTED GTR

POLYSYNTH

STRINGS

A.PIANO 2

104

DRUMS

OVERDRIVE

NYLON GTR

FRETLESS

POLYSYNTH

A.PIANO 2

SOPRAN SAX

ABBA - Waterloo

♩ = 144,002304

21

25 6

35 2

41 18 3 6

67 14

83 24

DRUMS

ABBA - Waterloo

♩ = 144,002304

V.S.

DRUMS

87

91

95

99

103

STEEL GTR

ABBA - Waterloo

♩ = 144,002304

5 2

11

30 3

44

3 2 3

48

3 60

OVERDRIVE

ABBA - Waterloo

♩ = 144,002304

6

6

16

22

16

41

6

51

57

16

76

2

82

20

104

2

ABBA - Waterloo

MELODY

♩ = 144,002304

4

9

12

15

19

24

28

32

36

2

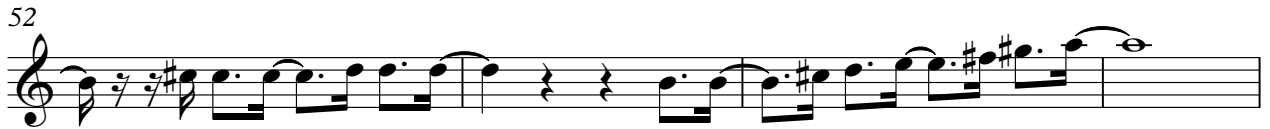

MELODY

NYLON GTR

ABBA - Waterloo

♩ = 144,002304

4

9

13

17

22

26

30

34

38

43

3

V.S.

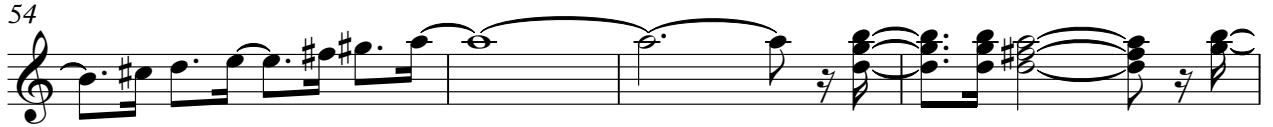

86

90

94

98

101

41

45

49

53

57

61

65

69

73

77

71

75

83

87

91

95

99

102

♩ = 144,002304

7 **67**

77 **25**

104 **2**

80

85

90

96

101

ABBA - Waterloo

A.PIANO 2

♩ = 144,002304

5

8

11

14

16

19

22

25

28

V.S.

V.S.

101

103
