

ABBA - Waterloo

♩ = 149,004654

Tenor Saxophone

Harmonica

Percussion

Jazz Guitar

7-string Electric Guitar

5-string Electric Bass

Electric Piano

FX 5 (Brightness)

♩ = 149,004654

6

Harm.

Perc.

J. Gtr.

E. Gtr.

E. Bass

E. Pno.

10

Harm. Perc. J. Gtr. E. Gtr. E. Bass E. Pno.

13

Harm. Perc. E. Gtr. E. Bass E. Pno.

17

Harm.

Perc.

E. Gtr.

E. Bass

E. Pno.

FX 5

21

Ten. Sax.

Harm.

Perc.

J. Gtr.

E. Gtr.

E. Bass

E. Pno.

FX 5

25

Ten. Sax.

Harm.

Perc.

J. Gtr.

E. Gtr.

E. Bass

E. Pno.

FX 5

28

Harm.

Perc.

J. Gtr.

E. Gtr.

E. Bass

E. Pno.

FX 5

31

Ten. Sax.
Harm.
Perc.
J. Gtr.
E. Gtr.
E. Bass
E. Pno.
FX 5

34

Ten. Sax.
Harm.
Perc.
J. Gtr.
E. Gtr.
E. Bass
E. Pno.
FX 5

38

Ten. Sax.

Harm.

Perc.

J. Gtr.

E. Gtr.

E. Bass

E. Pno.

FX 5

41

Ten. Sax.

Harm.

Perc.

J. Gtr.

E. Gtr.

E. Bass

E. Pno.

FX 5

45

Harm. Perc. J. Gtr. E. Gtr. E. Bass E. Pno.

48

Harm. Perc. J. Gtr. E. Gtr. E. Bass E. Pno.

51

Harm.

Perc.

J. Gtr.

E. Gtr.

E. Bass

E. Pno.

55

Harm.

Perc.

J. Gtr.

E. Gtr.

E. Bass

E. Pno.

FX 5

59

Ten. Sax.

Harm.

Perc.

J. Gtr.

E. Gtr.

E. Bass

E. Pno.

FX 5

63

Harm.

Perc.

J. Gtr.

E. Gtr.

E. Bass

E. Pno.

FX 5

66

Ten. Sax.

Harm.

Perc.

J. Gtr.

E. Gtr.

E. Bass

E. Pno.

FX 5

70

Ten. Sax.

Harm.

Perc.

J. Gtr.

E. Gtr.

E. Bass

E. Pno.

FX 5

74

Ten. Sax.

Harm.

Perc.

J. Gtr.

E. Gtr.

E. Bass

E. Pno.

FX 5

77

Ten. Sax.

Harm.

Perc.

J. Gtr.

E. Gtr.

E. Bass

E. Pno.

FX 5

80

Ten. Sax.

Harm.

Perc.

J. Gtr.

E. Gtr.

E. Bass

E. Pno.

FX 5

84

Ten. Sax.

Harm.

Perc.

J. Gtr.

E. Gtr.

E. Bass

E. Pno.

FX 5

88

Ten. Sax.
Harm.
Perc.
J. Gtr.
E. Gtr.
E. Bass
E. Pno.
FX 5

91

Ten. Sax.
Harm.
Perc.
J. Gtr.
E. Gtr.
E. Bass
E. Pno.
FX 5

94

Ten. Sax.

Harm.

Perc.

J. Gtr.

E. Gtr.

E. Bass

E. Pno.

FX 5

0 2 3 4 0 0 2 0 2 0 5 0 1 2 0 2 2 4 2 4 2

98

Ten. Sax.

Harm.

Perc.

J. Gtr.

E. Gtr.

E. Bass

E. Pno.

FX 5

0 2 3 4 0 0 0 2 0 2 0 5 0 1 2

Tenor Saxophone

ABBA - Waterloo

♩ = 149,004654

22

26

35

42

62

72

78

87

91

96

2

Tenor Saxophone

99

2

ABBA - Waterloo

Harmonica

♩ = 149,004654

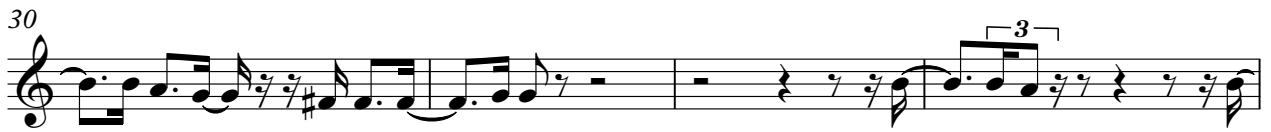
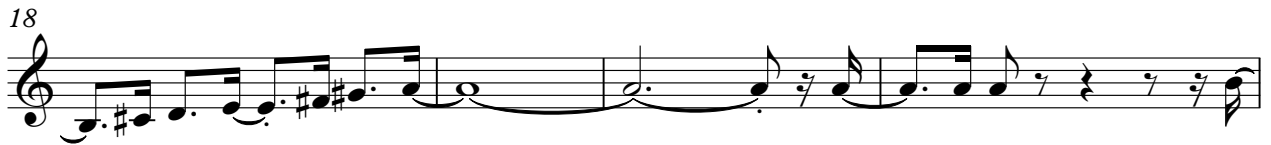

77

80

84

88

92

95

98

ABBA - Waterloo

Percussion

♩ = 149,004654

2

8

14

20

26

32

38

44

50

55

V.S.

61

67

73

78

84

90

96

♩ = 149,004654

6 3 3 9

21

24

27

30

33

37

41 3

47 2 5

ABBA - Waterloo

7-string Electric Guitar

♩ = 149,004654

2

E									
T									
A									
B									
A									
A									

6

3

T									
A	0	0	0	0	0	0	0	0	0
B									

15

T									
A									
B	2	2	2	0	4	2	2	0	0

22

T									
A									
B	5	5	0	1	2	3	3	3	0

27

T									
A	0	0	0	2	0	2	0	0	0
B									

31

T									
A	0	0	2	0	2	0	2	2	0
B									

36

T									
A									
B	5	0	1	2	0	0	2	3	4

42

2

2

T									
A									
B									

T						
A				2 2 0 0		
B	2	2	2 0	2 2 0 0	4 4 2 2	0 0 2 0 2 0
			4	0 0 3 3	4 4 4 4	
					2 2 0 0	

58

T		0 0 2 0 2 0		2 2 4 2 4 2	
A					
B	5	0 1 2 3	3 0 1 2 0		0 2 3 4

63

T			2 2 2 2 2 2		
A	0 0 2 0 2 0		2 2 2 2 2 2	0 0 2 0 2 0	
B			0 0 0 0 0 0		5 0 1 2 3

67

T	0 0 2 0 2 0		2 2 4 2 4 2		0 0 2 0 2 0
A					
B		3 0 1 2 0		0 2 3 4 0	

72

T		2 2 4 2 4 2		3 3	
A				2 2	
B	5	0 0 2 0	0 2 3 4	0 0 4 2	

78

T					
A	2 2 0		0 0 2 0 2 0		
B		4	0 0 3 2 0		5 0 1 2 3

83

T	0 0 2 0 2 0		2 2 4 2 4 2		0 0 2 0 2 0
A					
B		3 0 1 2 0		0 2 3 4	0 2 0 2 0

88

T		2 2 4 2 4 2		0 0 2 0 2 0	
A					
B	5	0 1 2 0	0 2 3 4 0		5 0 1 2 0

93

T	2 2 4 2 4 2				
A					
B		0 2 3 4	0 0 2 0 2 0		5 0 1 2 0

97

T	2 2 4 2 4 2				
A					
B		0 2 3 4 0	0 0 2 0 2 0		5 0 1 2

2

ABBA - Waterloo

5-string Electric Bass

♩ = 149,004654

2

6

10

13

17

22

27

31

36

40

V.S.

44

47

51

57

62

67

72

77

82

87

ABBA - Waterloo

Electric Piano

♩ = 149,004654

V.S.

34

3

36

38

3

3

41

3

44

3

46

3

49

52

55

58

60

62

64

66

69

72

74

77

V.S.

80

82

85

88

91

94

Electric Piano

97

99

♩ = 149,004654

19

22

26

30

33

3

36

39

13

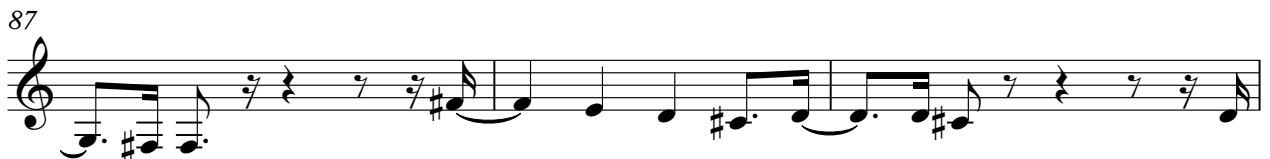

90

93

96

98

