

ABBA - Waterloo

$\text{♩} = 149,000214$

Waterloo
Waterloo
Waterloo
Waterloo
Waterloo
Waterloo
Waterloo

$\text{♩} = 149,000214$

6
Waterloo
Waterloo
Waterloo
Waterloo
Waterloo
Waterloo

10

Waterloo

Waterloo

Waterloo

Waterloo

Waterloo

Waterloo

13

Waterloo

Waterloo

Waterloo

Waterloo

Waterloo

17

Waterloo

Waterloo

Waterloo

Waterloo

Waterloo

Waterloo

21

Waterloo

Waterloo

Waterloo

Waterloo

Waterloo

Waterloo

25

Waterloo

Waterloo

Waterloo

Waterloo

Waterloo

Waterloo

Waterloo

Waterloo

Waterloo

Waterloo

Waterloo

Waterloo

28

Waterloo

Waterloo

Waterloo

Waterloo

Waterloo

Waterloo

Waterloo

Waterloo

Waterloo

Waterloo

Waterloo

Waterloo

Waterloo

31

34

38

Waterloo

Waterloo

Waterloo

Waterloo

Waterloo

Waterloo

Waterloo

Waterloo

Waterloo

41

Waterloo

Waterloo

Waterloo

Waterloo

Waterloo

Waterloo

Waterloo

Waterloo

Waterloo

45

Waterloo

Waterloo

Waterloo

Waterloo

Waterloo

Waterloo

Waterloo

48

Waterloo

Waterloo

Waterloo

Waterloo

Waterloo

Waterloo

Waterloo

51

Waterloo

Waterloo

Waterloo

Waterloo

Waterloo

Waterloo

Waterloo

55

Waterloo

Waterloo

Waterloo

Waterloo

Waterloo

Waterloo

Waterloo

Waterloo

59

Waterloo

Waterloo

Waterloo

Waterloo

Waterloo

Waterloo

Waterloo

Waterloo

63

Waterloo

Waterloo

Waterloo

Waterloo

Waterloo

Waterloo

Waterloo

Waterloo

Waterloo

66

Waterloo

Waterloo

Waterloo

Waterloo

Waterloo

Waterloo

Waterloo

Waterloo

Waterloo

Waterloo

77

Waterloo

Waterloo

Waterloo

Waterloo

Waterloo

Waterloo

Waterloo

Waterloo

Waterloo

Waterloo

80

Waterloo

Waterloo

Waterloo

Waterloo

Waterloo

Waterloo

Waterloo

Waterloo

Waterloo

Waterloo

Waterloo

84

Waterloo

Waterloo

Waterloo

Waterloo

Waterloo

Waterloo

Waterloo

Waterloo

Waterloo

88

Waterloo

Waterloo

Waterloo

Waterloo

Waterloo

Waterloo

Waterloo

Waterloo

Waterloo

91

Waterloo

Waterloo

Waterloo

Waterloo

Waterloo

Waterloo

Waterloo

Waterloo

94

Waterloo

Waterloo

Waterloo

Waterloo

Waterloo

Waterloo

Waterloo

Waterloo

98

Waterloo

Waterloo

Waterloo

Waterloo

Waterloo

Waterloo

Waterloo

Waterloo

Waterloo

Waterloo

ABBA - Waterloo

♩ = 149,000214

22

26 5 2

36 3 3

42 17 5

67 2

75 5

84

90

95

98

Waterloo

ABBA - Waterloo

♩ = 149,000214

5

9

12

15

18

22

26

30

34

37

2

78

81

85

88

92

95

98

Waterloo

ABBA - Waterloo

♩ = 149,000214

V.S.

Waterloo

58

64

70

76

81

87

93

97

Waterloo

ABBA - Waterloo

♩ = 149,000214

6 3 9

21

24

27

30

33

37

41 3

47 3 5

Waterloo

96

98

ABBA - Waterloo

Waterloo

♩ = 149,000214

2

6

2

12

3

21

26

30

35

41

2

46

3

T									
A					2	2	0	0	
B	2	2	0	4	2	2	0	0	4 4 2 2
					0	0	3	3	4 4 4 4
									2 2 0 0

57

T									
A	0	0	0	0	0	0	0	0	2
B	2	2	0	2	0	2	0	0	4
									4
									2

62

T									
A	0	0	0	0	2	2	2	2	0
B	2	3	4	2	0	2	0	0	0
									0
									2

67

T									
A	0	0	0	0	2	2	2	2	0
B	2	2	3	4	0	2	0	2	0
									0
									2

72

T									
A	0	0	0	0	2	2	2	2	0
B	2	2	3	4	0	2	0	2	0
									0
									2

78

T									
A	2	2	4	2	4	2	3	2	0
B	0	0	2	0	0	2	0	0	0
									4
									2

83

T									
A	0	0	0	0	2	2	2	2	0
B	2	2	0	4	0	0	3	2	0
									0
									2

88

T									
A	2	2	4	2	4	2	0	0	0
B	0	1	2	0	0	2	0	2	0
									0
									2

93

T									
A	2	2	4	2	4	2	0	0	0
B	0	2	3	4	0	0	2	0	2
									0
									2

97

T									
A	2	2	4	2	4	2	0	0	0
B	0	2	3	4	0	0	2	0	2
									0
									2

ABBA - Waterloo

Waterloo

♩ = 149,000214

2

6

10

13

17

22

27

31

36

40

V.S.

44

47

51

57

62

67

72

77

82

87

Waterloo

92

97

Waterloo

ABBA - Waterloo

♩ = 149,000214

2

6

9

11

14

17

V.S.

3

Waterloo

34

3

36

38

3

41

3

44

3

46

3

V.S.

49

52

55

58

60

62

64

66

69

72

74

77

80

82

85

88

91

94

Waterloo

97

99

Waterloo

ABBA - Waterloo

♩ = 149,000214

19

22

26

30

33

3

36

39

12

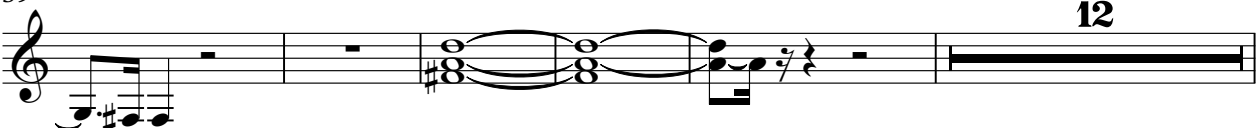

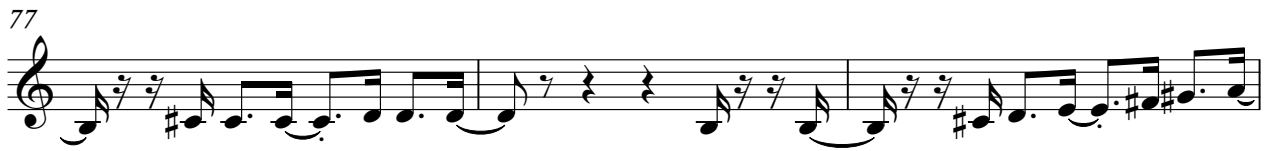

89

92

95

98

