

ABBA - Waterloo

♩ = 148,999832

Sax

Drums

Piano

Acoustic Guitar

Overdriven Guitar

Bass

Melody

Background Vocals

♩ = 148,999832

6

Drums

Piano

Acoustic Guitar

Overdriven Guitar

Bass

Melody

My my At Wa ter loo Na po

9

Drums

Piano

Acoustic Guitar

Overdriven Guitar

Bass

Melody

le on did sur ren der Oh yeah, and I

12

Drums

Piano

Overdriven Guitar

Bass

Melody

have met my de sti ny In quite a si miar way Thdis

16

Drums

Piano

Overdriven Guitar

Bass

Melody

to ry book on the shelf Is al wayre peat ing it self

20

Drums

Piano

Acoustic Guitar

Overdriven Guitar

Bass

Melody

Background Vocals

Wa ter loo! I was de fea ted, you won

23

Sax

Drums

Piano

Acoustic Guitar

Overdriven Guitar

Bass

Melody

Background Vocals

the war Wa ter loo! Pro

Drums

Piano

Acoustic Guitar

Overdriven Guitar

Bass

Melody

Background Vocals

mise to love you for e ver more Wa

Sax

Drums

Piano

Acoustic Guitar

Overdriven Guitar

Bass

Melody

Background Vocals

ter loo! Could n't es cape if I wan ted to

32

Sax

Drums

Piano

Acoustic Guitar

Overdriven Guitar

Bass

Melody

Background Vocals

Wa ter loo! Know ing my fate is to be

35

Sax

Drums

Piano

Acoustic Guitar

Overdriven Guitar

Bass

Melody

Background Vocals

with you Wa, Wa, Wa, Wa ter loo! Fi nal ly fac ing my Wa

39

Sax

Drums

Piano

Acoustic Guitar

Overdriven Guitar

Bass

Melody

Background Vocals

ter loo

My my

43

Drums

Piano

Acoustic Guitar

Overdriven Guitar

Bass

Melody

I tried to hold you back But you were stron

46 7

Drums

Piano

Acoustic Guitar

Overdriven Guitar

Bass

Melody

ger Oh yeah And now it seems my on

49

Drums

Piano

Acoustic Guitar

Overdriven Guitar

Bass

Melody

ly chance Is giv ing up the fight And how

Drums

Piano

Overdriven Guitar

Bass

Melody

could I e ver ref use I feel like I win when I lose

56

Sax

Drums

Piano

Acoustic Guitar

Overdriven Guitar

Bass

Melody

Background Vocals

Wa ter loo! I was de fea ted you won the war

60

Sax

Drums

Piano

Acoustic Guitar

Overdriven Guitar

Bass

Melody

Background Vocals

Wa ter loo! Pro mise to love you for e vemore

64

Drums

Piano

Acoustic Guitar

Overdriven Guitar

Bass

Melody

Background Vocals

Wa ter loo! Could n't es cape if I wan

67

Sax

Drums

Piano

Acoustic Guitar

Overdriven Guitar

Bass

Melody

Background Vocals

ted to Wa terloo! Know ing my fate is to be

71

Sax

Drums

Piano

Acoustic Guitar

Overdriven Guitar

Bass

Melody

Background Vocals

withyou Wa, Wa, Wa, Wa, Wa ter loo! Fi nal ly fac ing my Wa

75

Sax

Drums

Piano

Acoustic Guitar

Overdriven Guitar

Bass

Melody

Background Vocals

ter loo So how could I e ver re fuse

78

Drums

Piano

Acoustic Guitar

Overdriven Guitar

Bass

Melody

Background Vocals

I feel like I win when I lose Wa

81

Sax

Drums

Piano

Acoustic Guitar

Overdriven Guitar

Bass

Melody

Background Vocals

ter loo! Could n't es cape if I wan ted to Wa

85

Sax

Drums

Piano

Acoustic Guitar

Overdriven Guitar

Bass

Melody

Background Vocals

ter loo! Know ing my fate is to be withyou Wa,

88

Sax

Drums

Piano

Acoustic Guitar

Overdriven Guitar

Bass

Melody

Background Vocals

Wa, Wa, Wa, Wa ter loo! Fi nal ly fac ing my Wa

91

Sax

Drums

Piano

Acoustic Guitar

Overdriven Guitar

Bass

Melody

Background Vocals

ter loo Oooh, Oooh, Oooh, Wa ter loo! Know

94

Sax

Drums

Piano

Acoustic Guitar

Overdriven Guitar

Bass

Melody

ing my fate is to be with you Wa, Wa, Wa, Wa, Wa ter loo! Fi

Background Vocals

98

Sax

Drums

Piano

Acoustic Guitar

Overdriven Guitar

Bass

Melody

nal ly fac ing my Wa ter loo

Background Vocals

ABBA - Waterloo

Sax

♩ = 148,999832

22

26 5

35 3 3

42 16

62 5

72

78 5

87

91

96

2

Sax

99

The piece concludes with a double bar line.

ABBA - Waterloo

Drums

♩ = 148,999832

V.S.

58

64

70

76

81

87

93

97

ABBA - Waterloo

Piano

♩ = 148,999832

V.S.

35

38

41

44

47

50

V.S.

53

57

60

63

65

68

71

74

77

80

83

86

89

3

92

95

98

100

ABBA - Waterloo

Acoustic Guitar

♩ = 148,999832

6 3 9

21

24

27

30

33

37

41 3

47 2 5

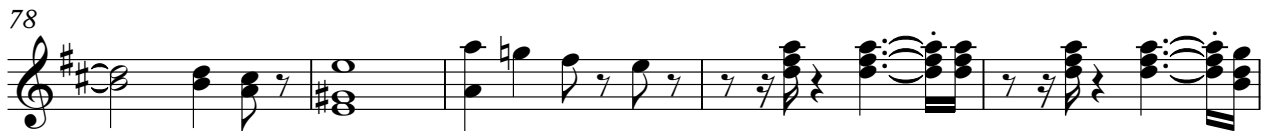

98

ABBA - Waterloo

Overdriven Guitar

♩ = 148,999832

2

E									
T									
A									
B									
E									
A									

6

3

T									
A	0	0	0	0	0	0	0	0	0
B									

15

T									
A									
B	2	2	2	0	4	2	2	0	0

22

T									
A									
B	5	5	0	1	2	3	3	3	0

27

T									
A	0	0	0	2	0	2	0	2	0
B									

31

T									
A	0	0	2	0	2	0	2	2	0
B									

36

T									
A									
B	5	0	1	2	0	0	2	3	4

42

2

2

T									
A									
B									

T															
A				2	2	0	0								
B	2	2	2	0	4	4	4	2	2	0	0	2	0	2	0
				0	0	3	3	2	2	0	0				

58

T																		
A		0	0	2	0	2	0		2	2	4	2	4	2				
B	5	0	1	2	3			3	0	1	2	0			0	2	3	4

63

T																				
A	0	0	0	2	0	2	2	2	2	2	2	0	0	0	0	2	0	2	0	
B		2		2		0	0	0	0	0	0	0			2		2		0	
																5	0	1	2	3

67

T																						
A	0	0	2	0	2	0		2	2	4	2	4	2									
B							3	0	1	2	0			0	2	3	4	0	0	0	2	0

72

T																					
A				2	2	4	2	4	2					3		3					
B	5	0	0	2	0			0	2	3	4			0		2	0	4	2		

78

T																				
A																				
B	2	2	0	4	0	0	3	2	0	0	0	2	0	2	0	5	0	1	2	3

83

T																						
A	0	0	2	0	2	0		2	2	4	2	4	2									
B							3	0	1	2	0			0	2	3	4	0	0	0	2	0

88

T																								
A				2	2	4	2	4	2					0	0	2	0	2	0					
B	5	0	1	2	0			0	2	3	4	0		0	0	2	0	2	0	5	0	1	2	0

93

T																								
A	2	2	4	2	4	2								0	0	2	0	2	0					
B								0	2	3	4	0		0	0	2	0	2	0	5	0	1	2	0

97

T																								
A	2	2	4	2	4	2								0	0	2	0	2	0					
B								0	2	3	4	0		0	0	2	0	2	0	5	0	1	2	0

ABBA - Waterloo

Bass

♩ = 148,999832

2

6

10

13

17

22

27

31

36

40

V.S.

44

47

51

57

62

67

72

77

82

87

92

97

ABBA - Waterloo

Melody

♩ = 148,999832

5

Mymy At Wa ter loo Na po

9

le on did sur ren der Ohyeah, and I

12

have met my de sti ny In quite

14

a si mlar way The his to ry book on the shelf

17

Is al ways re peat ing it self Wa

21

terloo! I was de fea ted you won the war Wa

25

3

terloo! Pro mise to love you for e ver more Wa

29

terloo! Could n't escape if I wan ted to Wa

33

3

ter loo! Know ing my fate is to be with you Wa, Wa, Wa, Wa, Wa

37

2

terloo! Fi nally fac ing my Wa terloo

42

Mymy I tried to hold you back

45

But you werestron ger Oh yeah And now

48

it seems my on ly chance Is giv ing up the fight

51

And how could I e ver refuse I feel

54

like I win when I lose Wa terloo! I

58

wasdefea tedyowon thewar Wa terloo! Pro

62

mise to love youfor e venore Wa terloo! Could

66

n't escape if I wan tedto Wa terloo! Know

70

ing my fate is to be withyou Wa, Wa, Wa, Wa, Wa terloo! Fi

74

nally fac ingnyWa terloo Show could I e verrefuse

78

I feel like I win when I lose Wa terloo! Could

82

n't escape if I want to Wa terloo! Know

86

ing my fate is to be with you Wa, Wa, Wa, Wa, Wa

89

terloo! Finally facing my Wa terloo

92

Oooh, Oooh, Oooh, Wa terloo! Know ing my fate is to be

95

with you Wa, Wa, Wa, Wa, Wa terloo! Fi

98

nal ly fac ing my Wa terloo

Background Vocals

ABBA - Waterloo

♩ = 148,999832 **19**

22

26

30

33

3

36

39

13

56

60

64

67

71

74

78

82

85

88

92

95

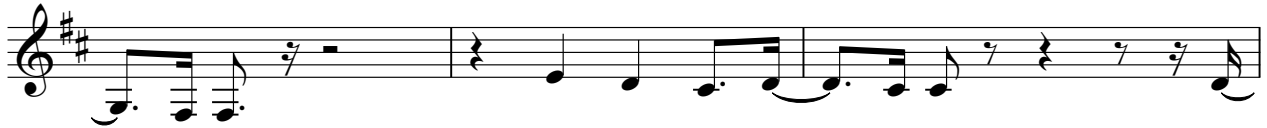

98

