

ABBA - What about living stone

♩ = 150,000000

A tempo marking $\text{♩} = 150,000000$ is present above the Percussion staff and below the Lead 4 (Chiff) staff.

4

Perc. E. Gtr. E. Bass Lead 4 Solo

7

Perc. E. Gtr. E. Bass Lead 4 Solo

9

Perc.

E. Gtr.

E. Bass

Lead 4

Solo

12

Perc.

E. Gtr.

E. Bass

Lead 4

Solo

15

Perc. 

E. Gtr. 

E. Bass 

Lead 4 

Solo 

17

Perc. 

E. Gtr. 

E. Bass 

Lead 4 

Solo 

20

Perc. 

E. Gtr. 

E. Bass 

Lead 4 

Solo 

23

Perc. 

E. Gtr. 

E. Gtr. 

E. Bass 

Lead 4 

Solo 

29

35

37

40

Perc. E. Gtr. E. Gtr. E. Bass Lead 4 Solo

43

Perc. E. Gtr. E. Gtr. E. Bass Lead 4 Solo

46

Perc.

E. Gtr.

E. Bass

Lead 4

Solo

48

Perc.

E. Gtr.

E. Bass

Lead 4

Solo

51

54

56

Perc. 

E. Gtr. 

E. Bass 

Lead 4 

Solo 

59

Perc. 

E. Gtr. 

E. Bass 

Lead 4 

Solo 

62

Perc. E. Gtr. E. Bass Lead 4 Solo

65

Perc. E. Gtr. E. Gtr. E. Bass A. Lead 4 Solo

68

74

76

82

88

- E. Gtr.**: Electric guitar staff in treble clef, showing a series of chords and single notes with a rhythmic pattern of eighth notes.
- E. Gtr.**: Electric guitar staff in treble clef, mostly containing rests with some melodic lines in the second and third measures.
- E. Bass**: Electric bass staff in bass clef, featuring a melodic line with eighth notes and a flat symbol (b) in the final measure.
- A.**: A staff in treble clef, likely for a vocal or another instrument, containing three chords.
- Lead 4**: A staff in treble clef, likely for a lead guitar, showing a melodic line with eighth notes and a final measure with a complex chordal structure.
- Solo**: A staff in treble clef, likely for a solo guitar, featuring a series of chords with a rhythmic pattern of eighth notes.

91

Perc. 

E. Gtr. 

E. Gtr. 

E. Bass 

Lead 4 

Solo 

94

Perc. 

E. Gtr. 

E. Gtr. 

E. Bass 

Lead 4 

Solo 

97

Perc. 

E. Gtr. 

E. Gtr. 

E. Bass 

Lead 4 

Solo 

100

Perc. 

E. Gtr. 

E. Gtr. 

E. Bass 

Lead 4 

Solo 

- Perc.**: A drum set part on a single staff, showing a rhythmic pattern of eighth and sixteenth notes with 'x' marks indicating cymbal hits.
- E. Gtr.** (top): An electric guitar part in treble clef, consisting of a series of chords with a '7' (seventh) fretting technique indicated.
- E. Gtr.** (middle): A second electric guitar part in treble clef, featuring a melodic line with eighth notes and rests.
- E. Bass**: A bass guitar part in bass clef, playing a melodic line with eighth notes and rests.
- A.**: An acoustic guitar part in treble clef, mostly consisting of rests with some chordal accompaniment at the end.
- Lead 4**: A lead guitar part in treble clef, playing a melodic line with eighth notes and rests.
- Solo**: A solo guitar part in treble clef, featuring a complex, fast-paced melodic line with many sixteenth notes and rests.

106

ABBA - What about living stone

Percussion

♩ = 150,000000

6

11

16

21

25

30

35

40

44

V.S.

49

54

59

64

69

74

79

83

87

92

97

101

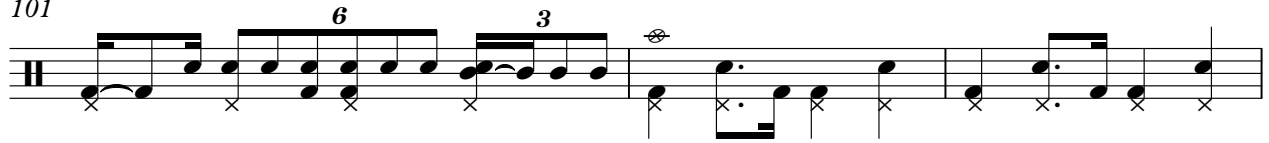

104

ABBA - What about living stone

Electric Guitar

♩ = 150,000000

5

9

13

17

21

25

29

33

37

V.S.

41

45

49

53

57

61

65

69

73

77

81

85

89

93

97

101

105

♩ = 150,000000

24

28

2

34

39

43

20

66

2

72

77

81

84

2

89

93

97

101

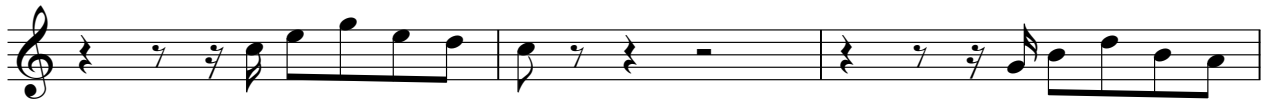

104

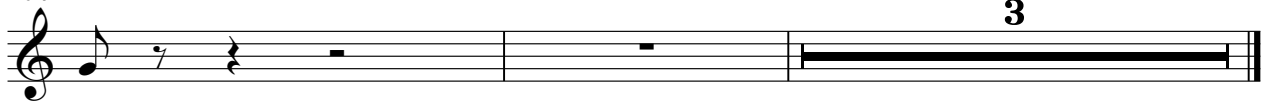

Fretless Electric Bass

ABBA - What about living stone

♩ = 150,000000

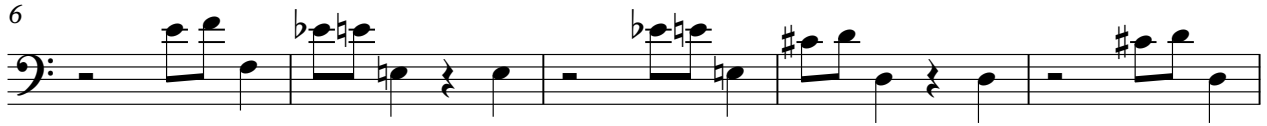

V.S.

Fretless Electric Bass

101

105

Alto

ABBA - What about living stone

♩ = 150,000000

28

33

33

72

12

90

13

ABBA - What about living stone

Lead 4 (Chiff)

♩ = 150,000000

3

8

13

19

25

31

37

43

48

53

V.S.

59

65

71

77

83

89

95

101

105

ABBA - What about living stone

Solo

♩ = 150,000000

V.S.

