

ABBA - Why Did It Have To Be Me

♩ = 114,000168

Flute

Percussion

Electric Guitar

Electric Guitar

Electric Bass

Solo

Solo

Solo

5

Fl.

Perc.

E. Gtr.

E. Gtr.

E. Bass

Solo

Solo

Solo

8

Fl.
Perc.
E. Gtr.
E. Gtr.
E. Bass
S.
Solo
Solo
Solo

11

Fl.
Perc.
E. Gtr.
E. Gtr.
E. Bass
S.
Solo
Solo
Solo

14

Fl.
Perc.
E. Gtr.
E. Gtr.
E. Bass
Solo
Solo
Solo

17

Fl.
Perc.
E. Gtr.
E. Gtr.
E. Bass
S.
Solo
Solo
Solo

20

Fl.
Ten. Sax.
Bari. Sax.
Perc.
E. Gtr.
E. Gtr.
E. Bass
S.
Solo
Solo
Solo

23

Fl.
Perc.
E. Bass
Solo
Solo
Solo

27

Fl.

Perc.

E. Bass

Solo

Solo

Solo

30

Fl.

Perc.

E. Bass

S.

Solo

Solo

Solo

33

Fl.
Ten. Sax.
Bari. Sax.
Perc.
E. Bass

S.
Solo
Solo
Solo

37

Fl.
Ten. Sax.
Bari. Sax.
Perc.
E. Grt.
E. Grt.
E. Bass

S.
Solo
Solo
Solo

40

Ten. Sax.

Bari. Sax.

Perc.

E. Gtr.

E. Gtr.

E. Bass

Solo

Solo

Solo

42

Ten. Sax.

Bari. Sax.

Perc.

E. Gtr.

E. Gtr.

E. Bass

Solo

Solo

Solo

45

Fl.

Perc.

E. Gtr.

E. Gtr.

E. Bass

Solo

Solo

Solo

48

Fl.

Perc.

E. Gtr.

E. Gtr.

E. Bass

S.

Solo

Solo

Solo

51

Fl. Perc. E. Gtr. E. Gtr. E. Bass S. Solo Solo Solo

54

Fl. Perc. E. Gtr. E. Gtr. E. Bass S. Solo Solo Solo

57

Fl.

Perc.

E. Gtr.

E. Gtr.

E. Bass

S.

Solo

Solo

Solo

60

Fl.

Perc.

E. Gtr.

E. Gtr.

E. Bass

S.

Solo

Solo

Solo

63

Fl. Perc. E. Gtr. E. Gtr. E. Bass S. Solo Solo Solo

67

Fl. Perc. E. Bass Solo Solo Solo

70

Fl.
Ten. Sax.
Bari. Sax.
Perc.
E. Bass
S.
Solo
Solo
Solo

74

Fl.
Ten. Sax.
Bari. Sax.
Perc.
E. Bass
S.
Solo
Solo
Solo

78

Fl.

Ten. Sax.

Bari. Sax.

Perc.

E. Gtr.

E. Gtr.

E. Bass

S.

Solo

Solo

Solo

3

6

6

6

6

82

Ten. Sax.

Bari. Sax.

Perc.

E. Gtr.

E. Gtr.

E. Bass

Solo

Solo

Solo

6

6

6

6

6

85

Ten. Sax.

Bari. Sax.

Perc.

E. Grt.

E. Grt.

E. Bass

Solo

Solo

Solo

88

Fl.

Ten. Sax.

Bari. Sax.

Perc.

E. Bass

S.

Solo

Solo

Solo

92

Fl.
Ten. Sax.
Bari. Sax.
Perc.
E. Bass
S.
Solo
Solo
Solo

96

Fl.
Ten. Sax.
Bari. Sax.
Perc.
E. Bass
S.
Solo
Solo
Solo

ABBA - Why Did It Have To Be Me

Flute

♩ = 114,000168

4

3

9

14

18

23

27

32

37

48

51

3

7

56

60

65

69

74

79

94

ABBA - Why Did It Have To Be Me

Tenor Saxophone

♩ = 114,000168

18 12

34

39

43 25

72 3

79

84

89

93

97

ABBA - Why Did It Have To Be Me

Baritone Saxophone

♩ = 114,000168

18 12

34

39

43 25

72 3

79

84

89

93

97

ABBA - Why Did It Have To Be Me

Percussion

♩ = 114,000168

7

13

19

25

30

36

41

47

53

V.S.

58

64

70

76

81

87

93

96

ABBA - Why Did It Have To Be Me

Electric Guitar

♩ = 114,000168

2
4
6
8
10
12
14
16
18
20

V.S.

Electric Guitar

16

22

40

41

43

46

48

51

53

55

57

Electric Guitar

3

59

6 6 6 6

61

6 6 6 6

63

6 6 16 6 6

81

6 6 6 6

84

6 6 6 6

86

6 6 13

ABBA - Why Did It Have To Be Me

Electric Guitar

♩ = 114,000168

4

7

10

13

15

18

20

16

38

41

44

47

50

53

56

59

62

80

83

86

ABBA - Why Did It Have To Be Me

Electric Bass

♩ = 114,000168

V.S.

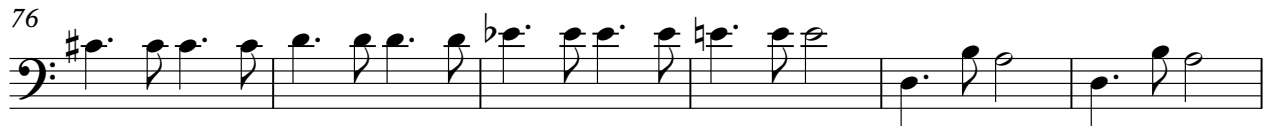
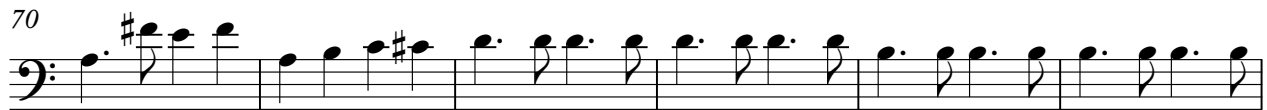
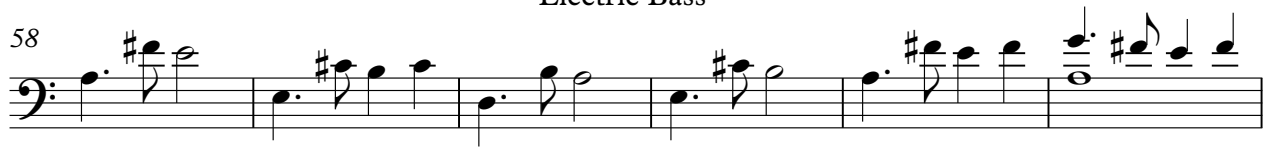

ABBA - Why Did It Have To Be Me

Soprano

♩ = 114,000168

8

13

30

34

50

55

61

72

75

79

10

4

2

Soprano

94

ABBA - Why Did It Have To Be Me

Solo

♩ = 114,000168

6

12

18

25

28

31

37

41

45

V.S.

51

56

62

67

70

74

79

83

87

91

Solo

3

95

98

ABBA - Why Did It Have To Be Me

Solo

♩ = 114,000168

5

10

15

20

25

30

35

40

45

V.S.

ABBA - Why Did It Have To Be Me

Solo

♩ = 114,000168

5

8

11

14

16

19

22

24

26

V.S.

V.S.

79

82

85

88

91

94

96
