

ABBA - Winner Takes It All

♩ = 123,999992

melody

strings

pianos

5

strings

pianos

7

strings

pianos

9

chor-ahh

strings

pianos

11

chor-ahh

strings

pianos

14

chor-ahh

strings

pianos

16

chor-ahh

strings

pianos

18

melody

chor-ahh

strings

pianos

21

melody

gitarren

pianos

24

melody

gitarren

pianos

26

melody

gitarren

pianos

28

melody

gitarren

pianos

30

melody

gitarren

pianos

32

melody

gitarren

pianos

34

melody

gitarren

pianos

36

melody

gitarren

bass

strings

pianos

38

melody

gitarren

bass

strings

pianos

40

melody

gitarren

bass

strings

pianos

42

melody

gitarren

bass

strings

pianos

44

melody

drums

gitarren

bass

chor-ahh

strings

pianos

46

melody

drums

gitarren

bass

chor-ahh

strings

pianos

48

50

melody

drums

gitarren

bass

chor-ahh

strings

pianos

52

melody

drums

gitarren

bass

chor-ahh

strings

pianos

54

melody

drums

gitarren

bass

chor-ahh

strings

pianos

56

melody

drums

gitarren

bass

chor-ahh

strings

pianos

58

melody

drums

gitarren

bass

chor-ahh

strings

pianos

60

melody

drums

gitarren

bass

chor-ahh

strings

pianos

62

melody

drums

gitarren

bass

chor-ahh

strings

pianos

64

melody

drums

gitarren

bass

chor-ahh

strings

pianos

66

melody

drums

gitarren

bass

chor-ahh

strings

pianos

68

melody

drums

gitarren

bass

chor-ahh

strings

pianos

70

melody

drums

gitarren

bass

chor-ahh

strings

pianos

72

melody

drums

gitarren

bass

chor-ahh

strings

pianos

74

melody

drums

gitarren

bass

chor-ahh

strings

pianos

76

melody

drums

gitarren

bass

chor-ahh

strings

pianos

78

melody

drums

gitarren

bass

strings

pianos

81

melody

drums

gitarren

bass

strings

pianos

83

melody

drums

gitarren

bass

strings

pianos

85

melody

drums

gitarren

bass

chor-ahh

strings

pianos

87

melody

drums

gitarren

bass

chor-ahh

strings

pianos

89

melody

drums

gitarren

bass

chor-ahh

strings

pianos

91

melody

drums

gitarren

bass

chor-ahh

strings

pianos

94

melody

drums

gitarren

bass

chor-ahh

strings

pianos

96

melody

drums

gitarren

bass

chor-ahh

strings

pianos

98

melody

drums

gitarren

bass

chor-ahh

strings

pianos

100

melody

drums

gitarren

bass

chor-ahh

strings

pianos

102

melody

drums

gitarren

bass

chor-ahh

strings

pianos

104

melody

drums

gitarren

bass

chor-ahh

strings

pianos

106

melody

drums

gitarren

bass

chor-ahh

strings

pianos

109

melody

drums

gitarren

bass

chor-ahh

strings

pianos

112

melody

gitarren

pianos

115

melody

gitarren

pianos

118

melody

gitarren

chor-ahh

strings

pianos

120

melody

gitarren

chor-ahh

strings

pianos

122

melody

gitarren

chor-ahh

strings

pianos

124

melody

drums

gitarren

bass

chor-ahh

strings

pianos

126

128

melody

drums

gitarren

bass

chor-ahh

strings

pianos

130

melody

drums

gitarren

bass

chor-ahh

strings

pianos

132

drums

gitarren

bass

chor-ahh

strings

pianos

134

136

melody

drums

gitarren

bass

chor-ahh

strings

pianos

138

melody

drums

gitarren

bass

chor-ahh

strings

pianos

140

melody

drums

gitarren

bass

chor-ahh

strings

pianos

146

melody

drums

gitarren

bass

chor-ahh

strings

pianos

148

melody

drums

gitarren

bass

chor-ahh

strings

pianos

150

melody

drums

gitarren

bass

chor-ahh

strings

pianos

152

154

melody

drums

gitarren

bass

chor-ahh

strings

pianos

156

melody

drums

gitarren

bass

chor-ahh

strings

pianos

158

melody

drums

gitarren

bass

chor-ahh

strings

pianos

ABBA - Winner Takes It All

melody

$\text{♩} = 123,999992$

17

23

29

35

40

46

52

58

63

68

V.S.

129

2

136

141

146

151

155

2

ABBA - Winner Takes It All

drums

♩ = 123,999992 **43**

43

47

51

55

59

63

67

71

75

79

V.S.

83

87

91

95

99

103

107

125

129

133

137

141

145

149

153

156

ABBA - Winner Takes It All

gitarren

V.S.

58

62

67

71

75

79

83

86

89

93

98

102

106

110

116

120

124

128

131

134

V.S.

gitarren

137

140

144

148

151

154

157

ABBA - Winner Takes It All

bass

♩ = 123,999992

36

43

47

50

54

58

62

65

69

73

V.S.

77

81

85

89

93

96

100

104

108

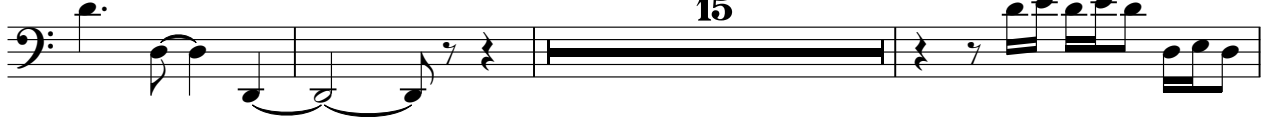

126

130

134

137

141

145

149

152

156

ABBA - Winner Takes It All

chor-ahh

♩ = 123,999992

9

14

19

24

47

52

58

63

68

73

8

144

149

154

157

ABBA - Winner Takes It All

strings

♩ = 123,999992

3

8

13

17

21

16

40

44

49

54

59

3

V.S.

64

69

74

81

88

93

98

103

108

120

125 strings 3

130

135

139

144

149

153

156

pianos

ABBA - Winner Takes It All

♩ = 123,999992

6

9

12

15

18

21

24

27

30

V.S.

33

36

39

42

45

48

51

54

57

60

63

66

68

71

74

77

80

83

86

89

V.S.

93

96

100

103

106

109

113

116

119

122

125

128

131

134

136

138

141

144

146

148

V.S.

6

pianos

150

153

156
