

Lady GaGa - Alejandro

♩ = 96,000000

Ocarina

Acoustic Grand Piano

Acoustic Guitar (nylon)

Fretless Bass

Choir Aahs

Synth Drum

Lead 2 (sawtooth)

♩ = 96,000000

Violin

Acoustic Grand Piano RH

Acoustic Grand Piano LH

Seashore

9

♩ = 99,000099 ♩ = 96,000000

Violin

Seashore

17 $\text{♩} = 99,000099$

Ocarina

Synth Drum

Lead 2 (sawtooth)

Violin

Seashore

22

Ocarina

Alto Sax

Acoustic Grand Piano

Fretless Bass

Fretless Bass

Lead 2 (sawtooth)

Violin

Seashore

34

Ocarina

Alto Sax

Acoustic Grand Piano

Fretless Bass

Lead 2 (sawtooth)

Seashore

37

Ocarina

Alto Sax

Acoustic Grand Piano

Fretless Bass

Choir Aahs

Synth Brass 1

Lead 2 (sawtooth)

Seashore

40

Ocarina

Alto Sax

Acoustic Grand Piano

Fretless Bass

Fretless Bass

Synth Brass 1

Lead 2 (sawtooth)

Violin

43

Ocarina

Alto Sax

Acoustic Grand Piano

Fretless Bass

Fretless Bass

Synth Brass 1

Lead 2 (sawtooth)

Violin

46 $\text{♩} = 99,000099$

Ocarina

Alto Sax

Acoustic Grand Piano

Fretless Bass

Fretless Bass

Synth Brass 1

Lead 2 (sawtooth)

Violin

$\text{♩} = 99,000099$

49

Ocarina

Alto Sax

Acoustic Grand Piano

Fretless Bass

Fretless Bass

Synth Brass 1

Lead 2 (sawtooth)

Violin

52

Ocarina

Alto Sax

Acoustic Grand Piano

Fretless Bass

Fretless Bass

Synth Brass 1

Lead 2 (sawtooth)

Violin

55

Ocarina

Alto Sax

Acoustic Grand Piano

Fretless Bass

Fretless Bass

Synth Drum

Synth Brass 1

Lead 2 (sawtooth)

Violin

58

♩ = 99,000099

Ocarina

Alto Sax

Acoustic Grand Piano

Fretless Bass

Lead 2 (sawtooth)

Seashore

♩ = 99,000099

61

Ocarina

Alto Sax

Acoustic Grand Piano

Fretless Bass

Lead 2 (sawtooth)

64

Ocarina

Alto Sax

Acoustic Grand Piano

Fretless Bass

Lead 2 (sawtooth)

67

Ocarina

Alto Sax

Acoustic Grand Piano

Fretless Bass

Choir Aahs

Lead 2 (sawtooth)

Seashore

70

Ocarina

Alto Sax

Acoustic Grand Piano

Fretless Bass

Fretless Bass

Choir Aahs

Synth Brass 1

Lead 2 (sawtooth)

Violin

Seashore

73

Ocarina

Alto Sax

Acoustic Grand Piano

Fretless Bass

Fretless Bass

Synth Brass 1

Lead 2 (sawtooth)

Violin

76

Ocarina

Alto Sax

Acoustic Grand Piano

Fretless Bass

Fretless Bass

Synth Brass 1

Lead 2 (sawtooth)

Violin

79 $\text{♩} = 99,000099$

Ocarina

Alto Sax

Acoustic Grand Piano

Fretless Bass

Fretless Bass

Synth Brass 1

Lead 2 (sawtooth)

Violin

$\text{♩} = 99,000099$

==

82

Ocarina

Alto Sax

Acoustic Grand Piano

Fretless Bass

Fretless Bass

Synth Brass 1

Lead 2 (sawtooth)

Violin

$\text{♩} = 99,000099$

85

Ocarina

Alto Sax

Acoustic Grand Piano

Fretless Bass

Fretless Bass

Synth Brass 1

Lead 2 (sawtooth)

Violin

Seashore

88

Acoustic Grand Piano

Acoustic Guitar (nylon)

Fretless Bass

Lead 2 (sawtooth)

92

Acoustic Grand Piano

Fretless Bass

Acoustic Grand Piano RH

Acoustic Grand Piano LH

94

Acoustic Grand Piano

Fretless Bass

Acoustic Grand Piano RH

Acoustic Grand Piano LH

96

♩ = 99,000099

Acoustic Grand Piano

Fretless Bass

Lead 2 (sawtooth)

Acoustic Grand Piano RH

Acoustic Grand Piano LH

Acoustic Grand Piano

Fretless Bass

Fretless Bass

Choir Aahs

Lead 2 (sawtooth)

Acoustic Grand Piano RH

Acoustic Grand Piano LH

Ocarina

Acoustic Grand Piano

Fretless Bass

Fretless Bass

Choir Aahs

Lead 2 (sawtooth)

Acoustic Grand Piano RH

Acoustic Grand Piano LH

100

102 ♩ = 99,000099

Ocarina

Acoustic Grand Piano

Fretless Bass

Fretless Bass

Choir Aahs

Lead 2 (sawtooth)

Acoustic Grand Piano RH

Acoustic Grand Piano LH

104 ♩ = 99,000099

Ocarina

Alto Sax

Acoustic Grand Piano

Fretless Bass

Choir Aahs

Lead 2 (sawtooth)

108

Ocarina

Alto Sax

Acoustic Grand Piano

Fretless Bass

Fretless Bass

Choir Aahs

Synth Brass 1

Lead 2 (sawtooth)

Violin

Seashore

111

Ocarina

Alto Sax

Acoustic Grand Piano

Fretless Bass

Fretless Bass

Synth Brass 1

Lead 2 (sawtooth)

Violin

113

Ocarina

Alto Sax

Acoustic Grand Piano

Fretless Bass

Fretless Bass

Synth Brass 1

Lead 2 (sawtooth)

Violin

116 $\text{♩} = 99,000099$

Ocarina

Alto Sax

Acoustic Grand Piano

Fretless Bass

Fretless Bass

Synth Brass 1

Lead 2 (sawtooth)

Violin $\text{♩} = 99,000099$

119

Ocarina

Alto Sax

Acoustic Grand Piano

Fretless Bass

Fretless Bass

Synth Brass 1

Lead 2 (sawtooth)

Violin

121

Ocarina

Alto Sax

Acoustic Grand Piano

Fretless Bass

Fretless Bass

Synth Brass 1

Lead 2 (sawtooth)

Violin

124 $\text{♩} = 99,000099$

Ocarina

Alto Sax

Acoustic Grand Piano

Fretless Bass

Fretless Bass

Choir Aahs

Synth Brass 1

Lead 2 (sawtooth)

Violin $\text{♩} = 99,000099$

Seashore

Lady GaGa - Alejandro

Ocarina

♪ = 96,000000 ♪ = 99,000099 ♪ = 96,000000 ♪ = 99,000099

V.S.

2

Ocarina

♩ = 99,000099

59

64

69

73

77

♩ = 99,000099

81

85

96

♩ = 99,000099

102

♩ = 99,000099

♩ = 99,000099

107

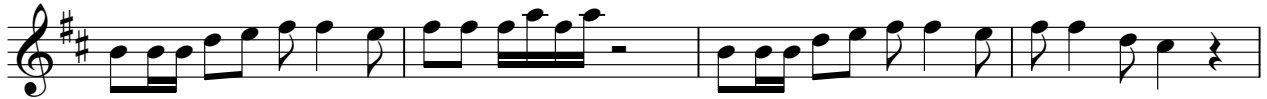

Ocarina

111

114

$\text{♩} = 99,000099$

118

122

125 $\text{♩} = 99,000099$

2

Lady GaGa - Alejandro

Alto Sax

♩ = 96,000000 ♩ = 99,000099 ♩ = 96,000000 ♩ = 99,000099

8 7 4

24

28

32

36

40

44

48 ♩ = 99,000099

52

♩ = 99,000099

59

63

67

71

75

78

♩ = 99,000099

82

86

♩ = 99,000099

8 6

102

♩ = 99,000099

♩ = 99,000099

2

108

112

115

♩ = 99,000099

119

122

125

♩ = 99,000099

59

$\text{♩} = 99,000099$

63

67

72

76

$\text{♩} = 99,000099$

84

88

92

95

$\text{♩} = 99,000099$

98

101

104

109

113

117

121

125 $\text{♩} = 99,000099$

2

Acoustic Guitar (nylon)

Lady GaGa - Alejandro

♪ = 96,000000 ♪ = 99,000099 ♪ = 96,000000 ♪ = 99,000099

20

♪ = 99,000099 ♪ = 99,000099

80

♪ = 99,000099

91

♪ = 99,000099 ♪ = 99,000099

105

♪ = 99,000099 ♪ = 99,000099

125

♪ = 99,000099

Lady GaGa - Alejandro

Fretless Bass

♪ = 96,000000 ♪ = 99,000099 ♪ = 96,000000 ♪ = 99,000099

8 7 3

23

27

12

42

46

♪ = 99,000099

50

54

♪ = 99,000099

4 12

72

76

80 ♩ = 99,000099

84

88 ♩ = 99,000099

101 ♩ = 99,000099 ♩ = 99,000099

109

113

117 ♩ = 99,000099

121

123

125 ♩ = 99,000099

2

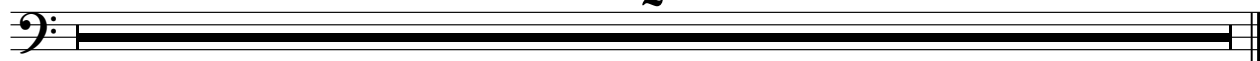

Lady GaGa - Alejandro

Fretless Bass

♪ = 96,000000 ♪ = 99,000099 ♪ = 96,000000 ♪ = 99,000099

8 7 3

23

30

38

45

♪ = 99,000099

52

59

♪ = 99,000099

67

74

♪ = 99,000099

81

V.S.

2

Fretless Bass

88

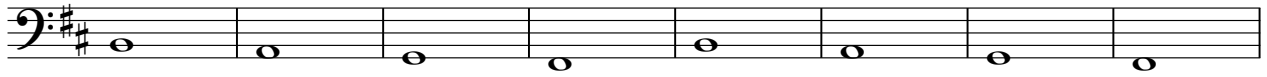

96 ♩ = 99,000099

100

♩ = 99,000099

♩ = 99,000099

106

113

♩ = 99,000099

119

125 ♩ = 99,000099

2

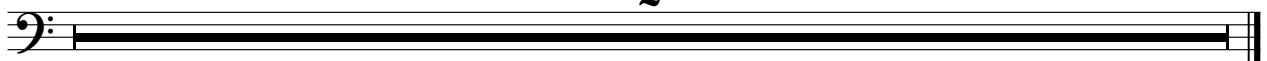

Lady GaGa - Alejandro

Choir Aahs

♪ = 96,000000 ♪ = 99,000099 ♪ = 96,000000 ♪ = 99,000099

8 7 17

37

8

48 ♪ = 99,000099 ♪ = 99,000099

12 9

71

8 16 3

♪ = 99,000099 ♪ = 99,000099

99

♪ = 99,000099

103

♪ = 99,000099

108

8 8

♪ = 99,000099

125

2

♪ = 99,000099

Synth Drum

Lady GaGa - Alejandro

♪ = 96,000000 ♪ = 99,000099 ♪ = 96,000000 ♪ = 99,000099

8 1 7

21

♪ = 99,000099

26 8

57

♪ = 99,000099 ♪ = 99,000099 ♪ = 99,000099

2 20 16

96

♪ = 99,000099 ♪ = 99,000099 ♪ = 99,000099 ♪ = 99,000099

6 2 12 8

125

♪ = 99,000099

2

2

Synth Brass 1

109

116

♩ = 99,000099

121

125 ♩ = 99,000099

2

Lady GaGa - Alejandro

Lead 2 (sawtooth)

♩ = 96,000000 ♩ = 99,000099 ♩ = 96,000000 ♩ = 99,000099

8 7

21

25

29

33

33

40

47

54

54

61

65

3

3

3

Lead 2 (sawtooth)

72

79

♩ = 99,000099

86

♩ = 99,000099

3 5

99

♩ = 99,000099

105

♩ = 99,000099

3

114

♩ = 99,000099

120

125

♩ = 99,000099

2

Violin

Lady GaGa - Alejandro

♩ = 96,000000

9 ♩ = 99,000099 ♩ = 96,000000

17 ♩ = 99,000099

22 **16**

41

45 ♩ = 99,000099

49

53

55 ♩ = 99,000099 **4** **12**

72

76

80 ♩ = 99,000099

84

88 ♩ = 99,000099 ♩ = 99,000099 ♩ = 99,000099

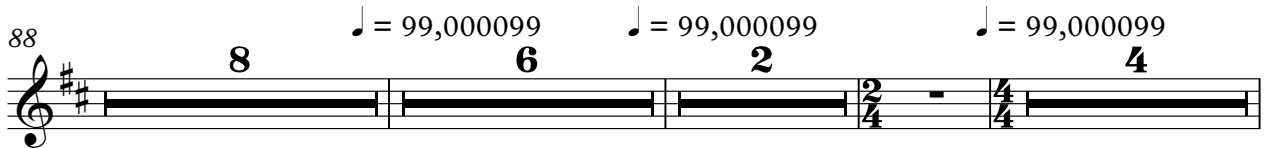

109

113

117 ♩ = 99,000099

121

125 ♩ = 99,000099

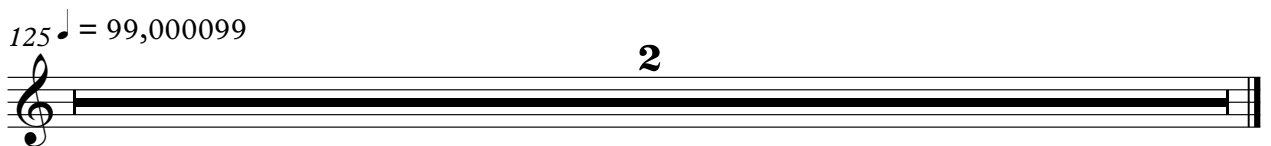

Acoustic Grand Piano RH

Lady GaGa - Alejandro

Seashore

Lady GaGa - Alejandro

♩ = 96,000000

♩ = 99,000099 ♩ = 96,000000

13

♩ = 99,000099

24

48

♩ = 99,000099

71

♩ = 99,000099

96

♩ = 99,000099

109

♩ = 99,000099

125

♩ = 99,000099