

# Abertura do Show - Barretos

0.0" 5.9"  
1.1,00 3.1,56  
Sequência de notas: 35.3832.6414 / 035.9140266  
Abertura do Show - Barretos

♩ = 86,000053    ♩ = 86,000053

Percussion

Sequência de notas: 35.3832.6414 / 035.9140266

Jazz Guitar

Jazz Guitar

Banjo

Banjo

Electric Bass

Synth Strings

2

4

Perc.

Ban.

Ban.

E. Bass

Syn. Str.

5

Perc.

Ban.

Ban.

E. Bass

Syn. Str.

6

7

9

Perc. J. Gtr. J. Gtr. Ban. E. Bass Syn. Str.

11

Perc. J. Gtr. J. Gtr. Ban. E. Bass Syn. Str.

12

Perc. J. Gtr. J. Gtr. Ban. Ban. E. Bass Syn. Str.

14

Perc. J. Gtr. J. Gtr. Ban. Ban. E. Bass Syn. Str.

16

- Perc.**: Features a series of eighth notes with asterisks, indicating a specific rhythmic pattern.
- J. Gtr.**: The top guitar part has a melodic line with a slur over the first four measures and a sharp sign in the fifth measure.
- J. Gtr.**: The bottom guitar part has a melodic line with a slur over the first four measures.
- Ban.**: Shows fret numbers (3, 6, 7, 3, 0, 0, 3, 0, 5, 3, 0, 2, 0) and rhythmic notation.
- E. Bass**: Features a long, low note spanning the first four measures.
- Syn. Str.**: Features a long, low note spanning the first four measures.

17

- Perc.**: Features a series of eighth notes with asterisks, indicating a specific rhythmic pattern.
- J. Gtr.**: The top guitar part has a melodic line with a slur over the first four measures.
- J. Gtr.**: The bottom guitar part has a melodic line with a slur over the first four measures.
- Ban.**: Shows fret numbers (5, 2, 0, 5, 2, 3, 0) and rhythmic notation.
- E. Bass**: Features a long, low note spanning the first four measures.
- Syn. Str.**: Features a long, low note spanning the first four measures.

# Abertura do Show - Barretos

## Percussion

♩ = 86,000053

♩ = 86,000053

Sequenciador.com.br

4

5

6

8

10

12

14

16

♩ = 86,000053 ♩ = 86,000053

5

10

15

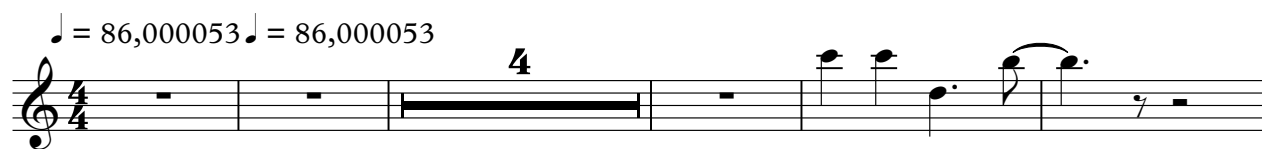

# Abertura do Show - Barretos

Banjo

♩ = 86,000053 ♩ = 86,000053

5

7

# Abertura do Show - Barretos

## Banjo

♩ = 86,00005386,000053 .

5

8

11

13

16

Electric Bass

Abertura do Show - Barretos

♩ = 86,000053 ♩ = 86,000053

6

11

14

Synth Strings

Abertura do Show - Barretos

♩ = 86,000053 ♩ = 86,000053

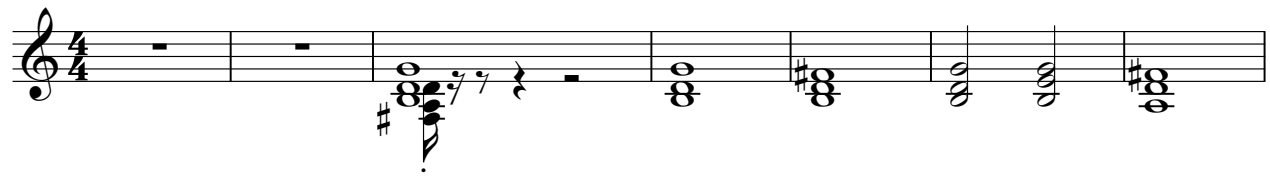

8

14

