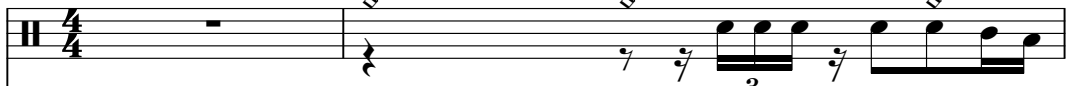
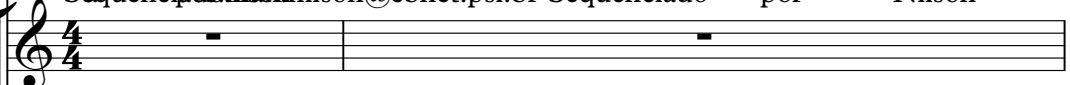
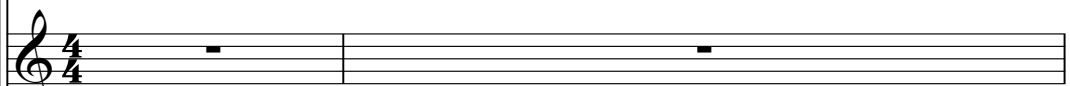

0.0"									
1.1,00									
Electric Bass	Electric Guitar	Electric Guitar	Electric Bass	Rock Organ					

♩ = 120,000000 ♩ = 120,000000

Percussion 

Electric Guitar 

Electric Guitar 

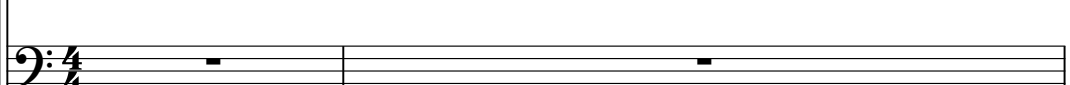
Electric Bass 

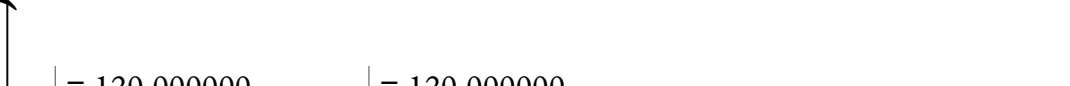
Rock Organ 

Sequenciado por Nilson Nilson@cbnet.psi.br Sequenciado por Nilson

♩ = 120,000000 ♩ = 120,000000

Perc. 

E. Gtr. 

E. Gtr. 

E. Bass 

Organ 

e:mail:nilson@cbnet.psi.br Sequenciado por Nilson Nilson@cbnet.psi.br

2

5

7

9

Perc. E. Gtr. E. Gtr. E. Bass Organ

11

Perc. E. Gtr. E. Gtr. E. Bass Organ

13

Perc.

E. Gtr.

E. Gtr.

E. Bass

Organ

15

Perc.

E. Gtr.

E. Gtr.

E. Bass

Organ

17

Perc. E. Gtr. E. Gtr. E. Bass Organ

19

Perc. E. Gtr. E. Gtr. E. Bass Organ

6

21

Perc.

E. Gtr.

E. Gtr.

E. Bass

Organ

23

Perc.

E. Gtr.

E. Bass

Organ

25 7

Perc.

E. Gtr.

E. Gtr.

E. Bass

Organ

27

Perc.

E. Gtr.

E. Gtr.

E. Bass

Organ

Percussion

♩ = 120,000000 ♩ = 120,000000

Sequenciado por Nilsonmail:nilson@cbnet.psi.br Sequenciado por Nilson

3

Sequenciado por Nilsonmail:nilson@cbnet.psi.br Sequenciado por Nilsonmail:nilson@cbnet.psi.br

5

7

9

12

14

16

18

20

V.S.

2

Percussion

22

25

27

Electric Guitar

♩ = 120,000000 = 120,000000

6

9

12

14

16

18

20

22

24

V.S.

2

Electric Guitar

28

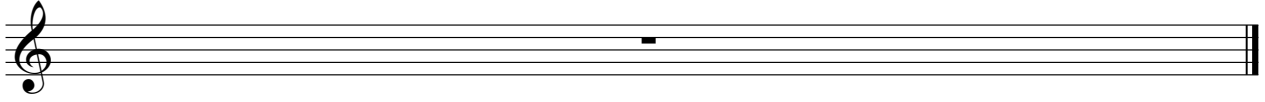

Electric Guitar

♩ = 120,000000 ♩ = 120,000000

4

7

10

13

15

18

20

22

28

2

Electric Bass

25

28

