

Lady GaGa - Bad romance

♩ = 118,999924

Chant

OH OH OH OH OH OH OH OH OH OH

Drums

Saw

Saw2

WoodBlock

Choeurs

EGrand

Basse

OBStrings

SynBrass

Square

Choeur

♩ = 118,999924

Poly

5

Chant

CAUGHT IN BADRO MANCE OH OH OH OH OH OH OH OH OH OH

Drums

Basse

OBStrings

SynBrass

Choeur

Poly

8

Chant

OH OH OH CAUGHT IN BADRO MANCE

Drums

Basse

OBStrings

SynBrass

Choeur

Poly

11

Chant

RAH RAH AH AH AH AH! RO MA RO MA MA A! GA GA OH LA LA A!

Drums

Saw

Basse

14

Chant
WANT YOUR BAD RO MANCERAH RAH AH AH AH AH! RO MA RO MA MA A!

Drums

Saw

WoodBlock

Basse

SynBrass

Poly

17

Chant
GA GA OH LA LA A! WANT YOUR BAD RO MANCE I WANT YOUR U GLY I

Drums

WoodBlock

Basse

SynBrass

Poly

20

Chant
WANT YOUR DI SEASE I WANT YOUR EVERY THING AS LONG ASIT'S FREE IWANT YOUR

Drums

WoodBlock

Basse

Poly

23

Chant
LOVE (LOVE LOVE LOVE I WANT OUR LOVE)

Drums

Saw

WoodBlock

Basse

Choeur

Poly

27

Chant
I WANT YOUR DRA MA THE TOUCH OF YOUR HAND I WANT YOUR LEA THER STU DED

Drums

WoodBlock

Basse

Poly

30

Chant
KISS IN THE SAND AND I WANT YOUR LOVE LOVE LOVE I WANT OUR

Drums

Saw

WoodBlock

Basse

Poly

33

Chant LOVE YOU KNOW THAT WANT YOU

Drums

Saw

WoodBlock

Basse

SynBrass

Choeur

Poly

36

Chant ~~AMINOWA~~ NEED YOU I WANT YOUR BAD, YOUR BAD RO MANCE

Drums

Basse

SynBrass

39

Chant I WANT YOUR LOVE AND I WANT YOUR RE VENGE YOU AND ME COUMKITEA BAD ROMANCE

Drums

WoodBlock

EGrand

Basse

OBStrings

SynBrass

Poly

42

Chant

Drums

WoodBlock

EGrand

Basse

OBStrings

SynBrass

Choeur

Poly

I WANT YOUR LOVE! YOUR LOVE IS REVENGE YOU AND ME

45

Chant

Drums

WoodBlock

EGrand

Basse

OBStrings

SynBrass

Choeur

Poly

COURTIER BAD ROMANCE OH OH OH OH OH OH OH OH OH OH OH OH OH

49

Chant

CAUGHT IN A BADRO MANCE OH OH OH OH OH OH OH OH OH OH

Drums

WoodBlock

EGrand

Basse

OBStrings

SynBrass

Choeur

Poly

52

Chant

OH OH OH CAUGHT IN A BADRO MANCE

Drums

WoodBlock

EGrand

Basse

OBStrings

SynBrass

Choeur

Poly

55

Chant

RAH RAH AH AH AH AH! RO MA RO MA MA A! GA GA OH LA LA A!

Drums

Saw

Saw2

WoodBlock

EGrand

Basse

SynBrass

Choeur

Poly

58

Chant

WANT YOUR BAD RO MANCE I WANT YOUR HOR ROR I WANT YOUR DE SIGN_

Drums

Saw

Saw2

WoodBlock

EGrand

Basse

SynBrass

Square

Poly

61

Chant 'CAUSE YOU'RE A CRI MI NAL AS LONG AS YOUR MINE I WANT YOUR LOVE (LOVE

Drums

Saw

WoodBlock

Basse

Square

Poly

64

Chant LOVE LOVE I WANT YOUR PSY CHO YOUR

Drums

Saw

WoodBlock

Basse

Square

Choeur

Poly

68

Chant

VER TI CAL STICK WANT YOU IN MY ROOM WHEN YOUR BA BY IS SICK I WANT YOUR

Drums

WoodBlock

Basse

Square

Poly

71

Chant

LOVE LOVE LOVE LOVE WANDURLOVE

Drums

Saw

WoodBlock

Basse

Choeur

Poly

75

Chant

YOU KNOW THAT WANT YOU ANIMOWA NEED YOU I WANT ON BRAND YOUR

Drums

Basse

SynBrass

78

Chant

BAD ROMANCE I WANT YOUR LOVE AND I WANT YOUR REVENGE YOU AND ME

Drums

WoodBlock

EGrand

Basse

OBStrings

SynBrass

Poly

81

Chant

COUMRITE A BAD ROMANCE I WANT YOUR LOVE IN YOUR

Drums

WoodBlock

EGrand

Basse

OBStrings

SynBrass

Choeur

Poly

84

Chant

LOVE IS RE VENGE YOU AND ME COUNTRIE A BAD ROMANCE OH OH OH OH

Drums

WoodBlock

EGrand

Basse

OBStrings

SynBrass

Choeur

Poly

87

Chant

OH OH OH OH OH OH OH CAUGHT IN A BAD ROMANCE

Drums

WoodBlock

EGrand

Basse

OBStrings

SynBrass

Choeur

Poly

90

Chant

Drums

WoodBlock

EGrand

Basse

OBStrings

SynBrass

Choeur

Poly

93

Chant

Drums

Saw2

WoodBlock

EGrand

Basse

OBStrings

SynBrass

Choeur

Poly

CAUGHT IN A BADRO MANCE RAH RAH AH AH AH AH!

96

Chant

Drums

Saw2

WoodBlock

EGrand

Basse

SynBrass

Choeur

Poly

99

Chant

Drums

Saw

Saw2

WoodBlock

Choeurs

EGrand

Basse

SynBrass

Choeur

Poly

102

Chant

WANT YOUR BAD ROMANCE WALK WALK FASHION BABY WORK IT MOVE THAT BITCH CRAZY

Drums

Saw

Saw2

EGrand

Basse

SynBrass

Poly

105

Chant

WALK WALK FASHION BABY WORK IT MOVE THAT BITCH CRAZY WALK WALK FASHION BABY

Drums

Basse

SynBrass

108

Chant

WORK IT MOVE THAT BITCH CRAZY WALK WALK FASHION BABY WORK IT I'M A Bitch BABY

Drums

Basse

SynBrass

111

Chant

Drums

EGrand

Basse

OBStrings

SynBrass

Poly

BY I WANT YOUR LOVE AND I WANT YOUR VENGE I WANT YOUR LOVE I DON'T WANT FRIENDS

115

Chant

Drums

EGrand

Basse

OBStrings

SynBrass

Poly

J'VEUX TON A MOUR ET J'VEUX TA RE VENGE J'VEUX TON A MOUR

118

Chant

IDONWANA BERIENDS IDONWANA BERIENDS

Drums

Saw

EGrand

Basse

OBStrings

SynBrass

Choeur

Poly

122

Chant

IDONWANA BERIENDS CAUGHNBAD RO OMANCE

Drums

Saw

EGrand

Basse

OBStrings

SynBrass

Choeur

Poly

126

Chant

WANT YOUR BAD ROMANCE | WANT YOUR LOVE AND | WANT YOUR REVENGE YOU AND ME

Drums

WoodBlock

EGrand

Basse

OBStrings

SynBrass

Poly

129

Chant

COUMRITE A BAD ROMANCE | WANT YOUR LOVE IN YOUR

Drums

WoodBlock

EGrand

Basse

OBStrings

SynBrass

Choeur

Poly

132

Chant

LOVE IS RE VENGE YOU JANDME ~~COMRTE~~ BAD ROMANCE

Drums

WoodBlock

EGrand

Basse

OBStrings

SynBrass

Choeur

Poly

136

Chant

WANOUBADRO QMANCE

Drums

WoodBlock

EGrand

Basse

OBStrings

SynBrass

Choeur

Poly

140

Chant

Drums

WoodBlock

EGrand

Basse

OBStrings

SynBrass

Choeur

Poly

WANT YOUR BAD RO MANCE RAH RAH AH AH AH AH!

144

Chant

RO MA RO MA MA A! GA GA OH LA LA A! WANT YOUR BAD RO MANCE!

Lady GaGa - Bad romance

Chant

♩ = 118,999924

OH OH OH OH OH OH OH OH OH OH OH OH OH

5
CAUGHT IN BAD ROMANCE OH OH OH OH OH OH OH OH OH OH OH OH OH

9
CAUGHT IN BAD ROMANCE RAH RAH AH AH AH AH!

12
RO MA RO MA MA A! GA GA OH LA LA A! WANT YOUR BAD RO MANCE

15
RAH RAH AH AH AH AH! RO MA RO MA MA A! GA GA OH LA LA A!

18
WANT YOUR BAD RO MANCE I WANT YOUR U GLY I

20
WANT YOUR DI SEASE I WANT YOUR EVE RY THING AS

22
LONG AS IT'S FREE I WANT YOUR LOVE (LOVE

24
LOVE LOVE I WANT YOUR LOVE

27

I WANT YOUR DRAMA THE TOUCH OF YOUR HAND

29

I WANT YOUR LEATHER STUDDED KISS IN THE SAND AND I WANT YOUR

31

LOVE LOVE LOVE OVEI WANT YOUR LOVE

35

YOU KNOW THAT WANT YOU AN OUBA MANEE YOU I WANT YOUR BAI, OUR

38

BAD ROMANCE I WANT YOUR LOVE AND I

40

WANT YOUR REVENGE YOU ANIME COUWRITE BADROMANCE

43

I WANT YOUR LOVE AND ALI YOUR LOVE IS REVENGE YOU ANIME

45

COUWRITE BAINANCE OH OH OH OH OH OH OH OH OH OH OH OH

49

CAUGHT IN A BAD ROMANCE OH OH OH OH OH OH OH OH OH OH OH OH

53

CAUGHT IN A BAD ROMANCE RAH RAH AH AH AH AH!

56

RO MA RO MA MA A! GA GA OH LA LA A! WANT YOUR BAD RO MANCE

59

I WANT YOUR HOR ROR I WANT YOUR DE SIGN _

61

'CAUSE YOU'RE A CRI MINALAS LONG AS YOUR MINE I WANT YOUR

63

LOVE (LOVE LOVEOVEI WANDUR LOVE)

67

I WANT YOUR PSY CHO YOUR VER TI CAL STICK

69

WANT YOU IN MY ROOM WHEN YOUR BA BY IS SICK _ I WANT YOUR

71

LOVE LOVE LOVEOVEI WANDUR LOVE

75

 YOU KNOW THAT WANT YOU ANIME YOU I WANT YOUR BAD, OUR

78

 BAD ROMANCE I WANT YOUR LOVE AND I

80

 WANT YOUR REVENGE YOU ANIME COURTE BAD ROMANCE

83

 I WANT YOUR LOVE AND YOUR LOVE IS REVENGE YOU ANIME

85

 COURTE BAD ROMANCE OH OH OH OH OH OH OH OH OH OH OH OH

89

 CAUGHT IN A BAD ROMANCE OH OH OH OH OH OH OH OH OH OH OH OH

93

 CAUGHT IN A BAD ROMANCE RAH RAH AH AH AH AH!

96

 RO MA RO MA MA A! GA GA OH LA LA A! WANT YOUR BAD ROMANCE

99

 RAH RAH AH AH AH AH! RO MA RO MA MA A! GA GA OH LA LA A!

102

 WANT YOUR BAD ROMANCE WALK WALK FASHION BABY

104

WORK IT MOVE THAT BITCH C RA ZY WALK WALK FA SHION BA BY

106

WORK IT MOVE THAT BITCH C RA ZY WALK WALK FA SHION BA BY

108

WORK IT MOVE THAT BITCH C RA ZY WALK WALK PAS SION BA BY

110

WORK I'M A FREAK BITCH BA BY I WANT YOUR LOVE AND I WANT YOUR VENGE

113

I WANT YOUR LOVE I DON'T WANT FRIENDS J'VEU EN AMOUR

116

ET J'VEU VENGENCE J'VEU EN A MOUR I DON'T WANT FRIENDS

120

I DON'T WANT FRIENDS DON'T WANT FRIENDS

123

CAUGHT IN BAD RO MANCE

--

Chant

126

WANT YOUR BAD RO O MANCE I WANT YOUR LOVE AND I

128

WANT YOUR RE VENGE YOU ANIME COUWRITE BAD MANCE

131

I WANT YOUR LOVE AND ALYOUR LOVE IS RE VENGE YOU ANIME

133

COUWRITE BAI MANCE WANDURADRO O MANCE

138

WANDURADRO O MANCE WANDURADRO O MANCE

143

RAH RAH AH AH AH AH! RO MA RO MA MA A!

145

GA GA OH LA LA A! WANT YOUR BAD RO MANCE!

Lady GaGa - Bad romance

Drums

♩ = 118,999924

6 2

13

19

25

31

36

40

44

48

52

Universal, 2009

V.S.

56

61

67

73

77

81

85

89

93

97

101

105

109

114

120

126

130

134

138

141

Lady GaGa - Bad romance

Saw

♩ = 118,999924

10

13

16

6

26

4

35

20

4

63

4

72

24

100

15

119

123

22

Universal, 2009

♩ = 118,999924

54

56

58 **35**

95

97

99

101

103 **44**

WoodBlock

Lady GaGa - Bad romance

♩ = 118,999924

12

17

22

27

32

41

46

51

56

61

2

WoodBlock

65

70

79

84

89

94

99

127

132

137

140

WoodBlock

3

6

Choeurs

Lady GaGa - Bad romance

♩ = 118,999924

99

101

46

Universal, 2009

♩ = 118,999924

38

41

44

47

50

53

56

58

20

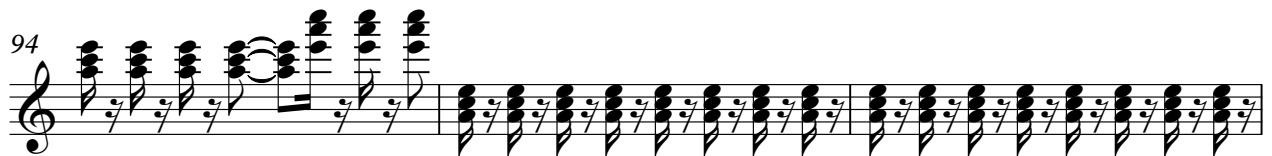
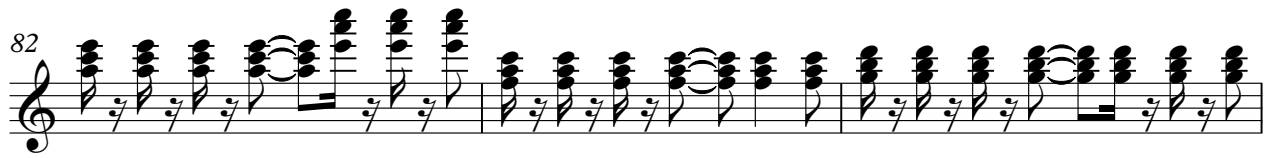

114

117

120

123

126

129

132

135

138

141

5

Lady GaGa - Bad romance

Basse

♩ = 118,999924

6

10

15

17

20

24

28

32

35

37

Universal, 2009

V.S.

41

45

49

53

56

59

63

67

71

75

77

81

85

89

93

96

99

101

104

107

V.S.

109

113

117

121

125

130

134

138

141

5

OBStrings

Lady GaGa - Bad romance

♩ = 118,999924

2

9

28

42

49

55

24

84

91

16

112

119

123

Universal, 2009

127

134

139

♩ = 118,999924

46

49

52

55

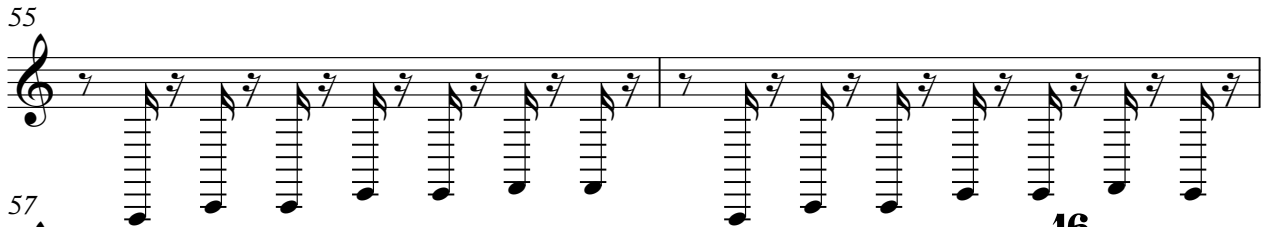

57

75

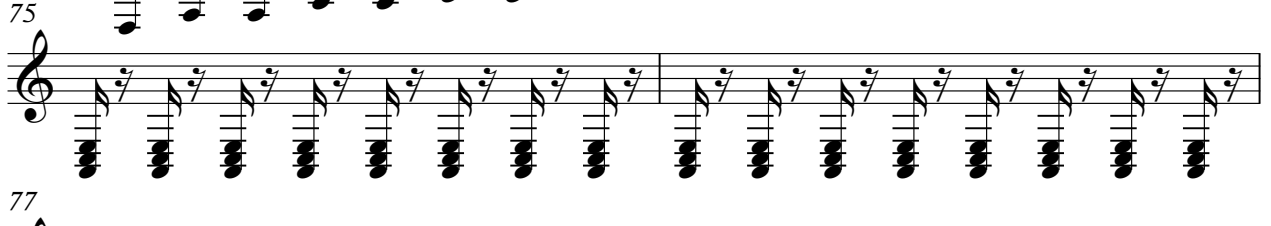

77

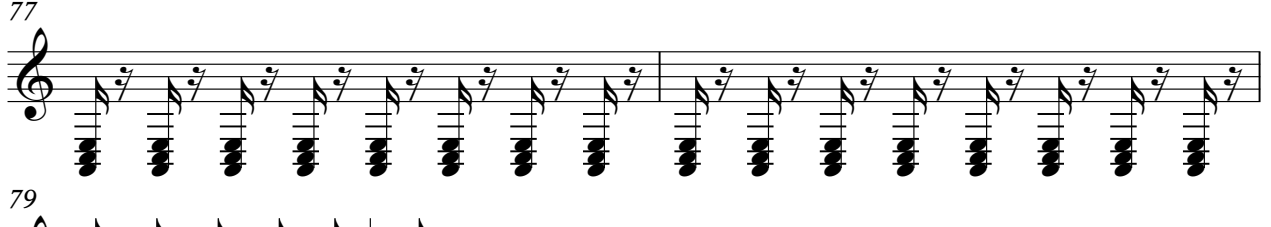

79

82

85

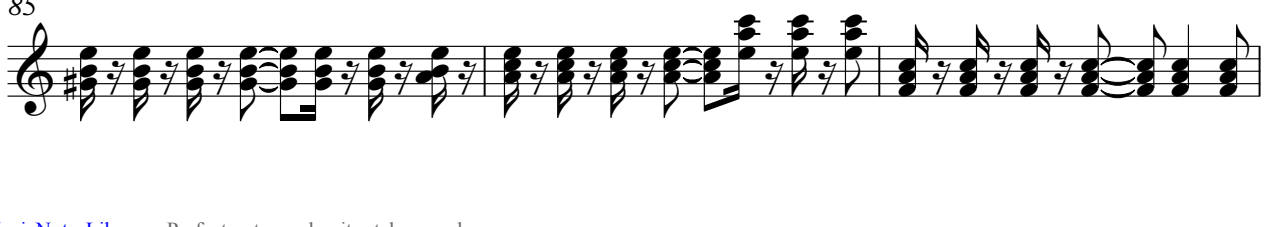

88

91

94

96

99

101

103

105

107

109

V.S.

141

Square

Lady GaGa - Bad romance

♩ = 118,999924

58

58

61

4

68

70

77

Universal, 2009

Lady GaGa - Bad romance

Choeur

♩ = 118,999924

5

9 15 7

33 7

44 2

51 2

57 6 7

73 7

84 2

91 2

96 2

Universal 2009

100

16

119

124

4

2

134

138

141

5

Lady GaGa - Bad romance

Poly

♩ = 118,999924

2

11 4

17

20

24

28

32 4

Universal, 2009

79

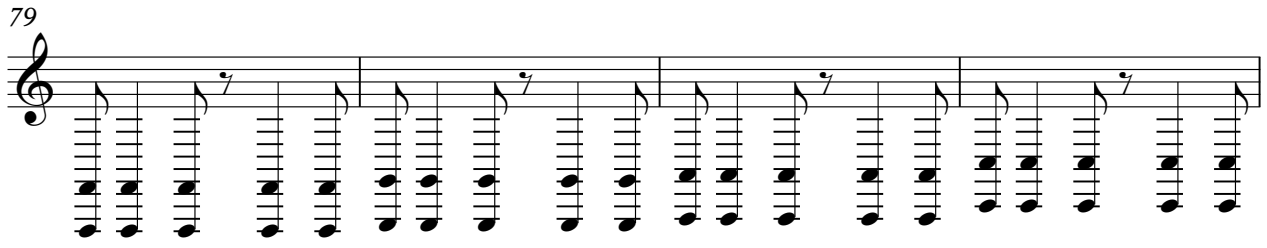

83

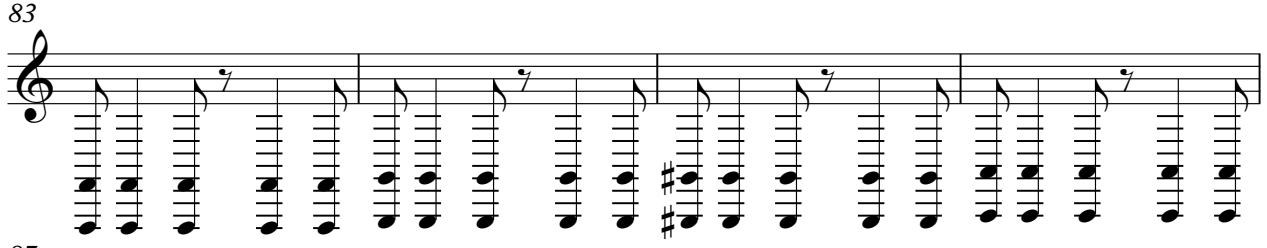

87

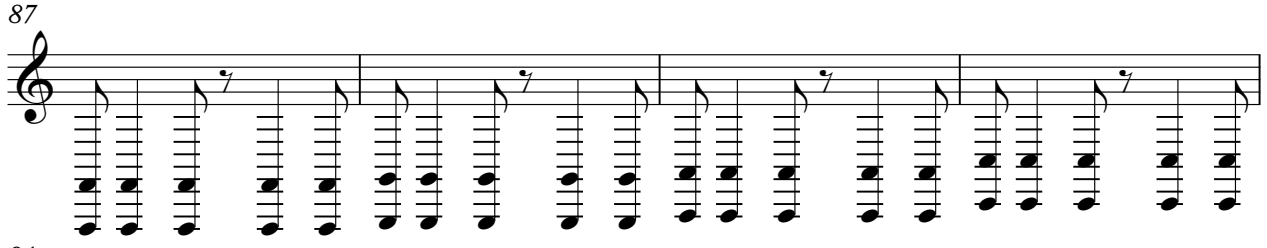

91

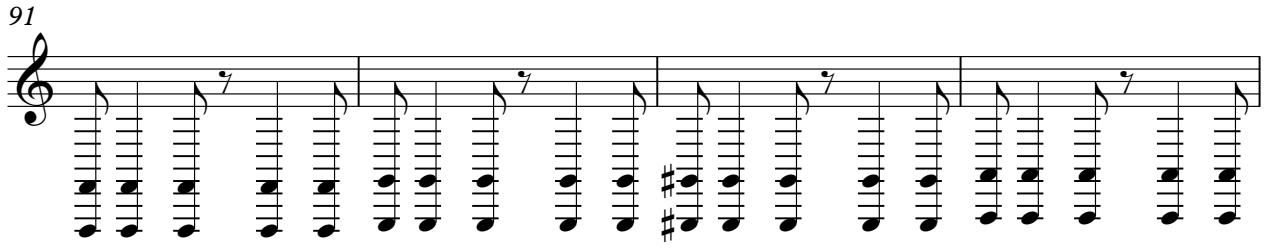

95

97

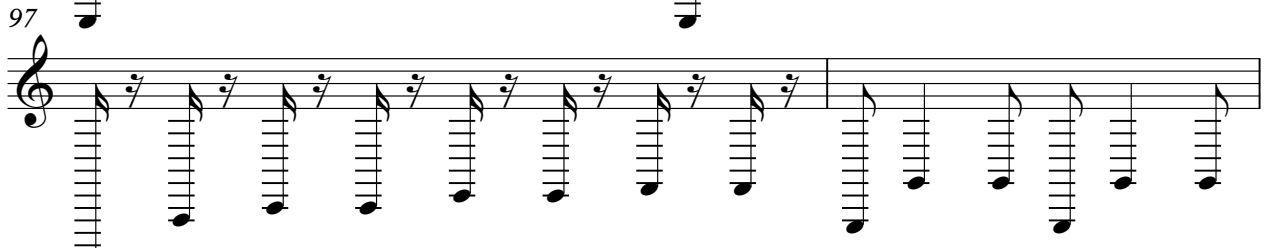

99

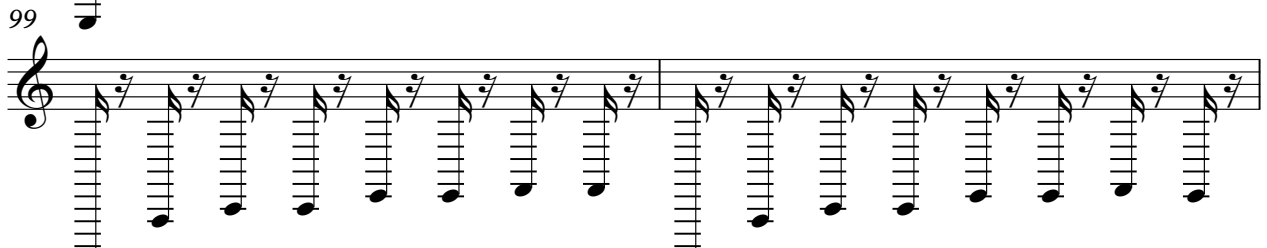

101

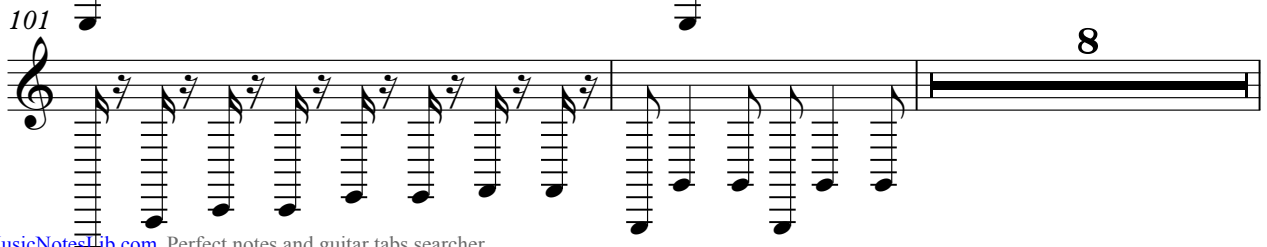

111

115

119

123

128

132

136

140
