

0.0"
1.1,00
Alberto Siqueira Country Fest

♩ = 116,000084 ♩ = 116,000084

Percussion

nilson@cbnet.psi.br - Comp. e Arr. por Nilson

nilson@cbnet.psi.br 3

Jazz Guitar

Electric Guitar

Kora

Electric Bass

Viola

♩ = 116,000084 ♩ = 116,000084

3

Perc.

J. Gtr.

J. Gtr.

E. Gtr.

Kora

E. Bass

Vla.

5

Perc.

J. Gtr.

J. Gtr.

E. Gtr.

Kora

E. Bass

Vla.

3

3

7

Perc.

J. Gtr.

J. Gtr.

E. Gtr.

Kora

E. Bass

Vla.

6

8

9

Perc.

J. Gtr.

J. Gtr.

E. Gtr.

Kora

E. Bass

Vla.

3

10

Perc. J. Gtr. J. Gtr. E. Gtr. Kora E. Bass Vla.

Percussion

♩ = 116,000084 ♩ = 116,000084

son@cbnet.psi.br or Nilson nilson@cbnet.psi.br

4

6

9

12

Jazz Guitar

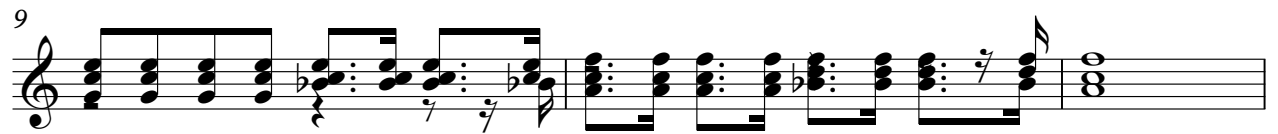
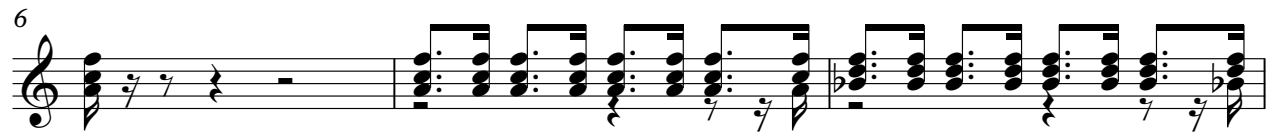
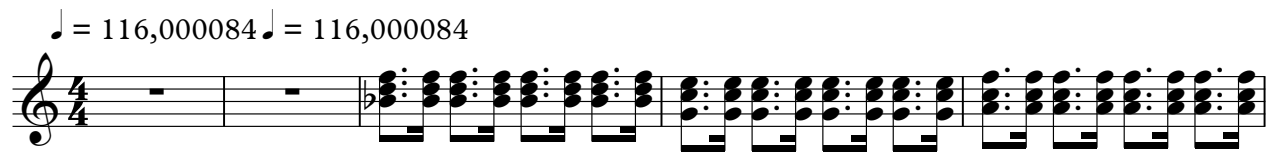

Jazz Guitar

♩ = 116,000084 ♩ = 116,000084

5

8

12

Electric Guitar

♩ = 116,000 084116,000084

7

12

Kora

♩ = 116,000084 ♩ = 116,000084

5

9

12

Electric Bass

♩ = 116,000084 ♩ = 116,000084

7

12

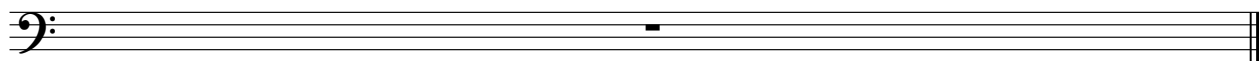

Viola

$\text{♩} = 116,000084$ $\text{♩} = 116,000084$

7

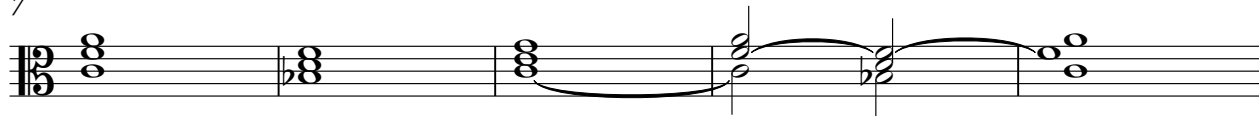

12

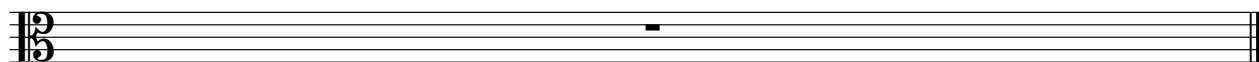
