

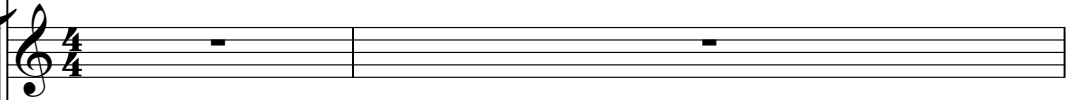
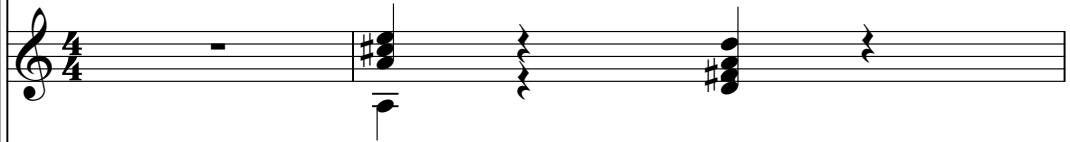

0.0"  
1.1,00  
Alberto S. Lopes  
Alberto S. Lopes

♩ = 126,000130      ♯ = 126,000130

Percussion   
nilson@cbnet.psi.br    nilson@cbnet.psi.br    nilson@cbnet.psi.br

Jazz Guitar 

Jazz Guitar 

Electric Guitar 

Electric Bass 

♩ = 126,000130      ♯ = 126,000130

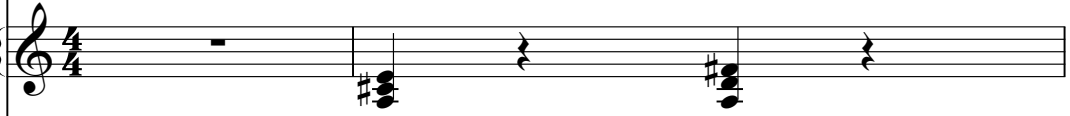
Rock Organ 

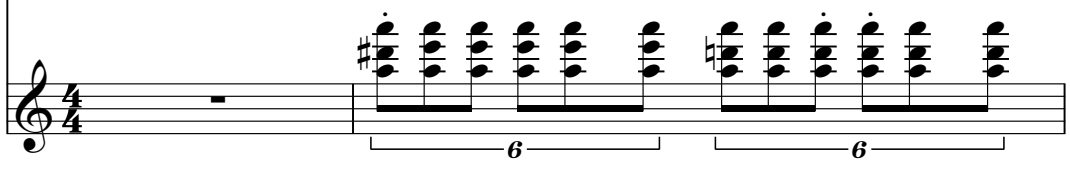
Solo 

2

3

Perc.

J. Gtr.

E. Gtr.

E. Bass

Organ

Solo

3

3

3

3

6

6

6

6

5

4

6

Perc.

J. Gtr.

E. Gtr.

E. Bass

Organ

Solo

6

8

Perc.

J. Gtr.

E. Gtr.

E. Bass

Organ

Solo

6

9

Perc.

J. Gtr.

E. Gtr.

E. Bass

Organ

Solo

10

Perc.

J. Gtr.

J. Gtr.

E. Bass

Solo

6

11

Perc.

J. Gtr.

J. Gtr.

E. Bass

Solo

# Percussion

♩ = 126,000130    ♩ = 126,000130

son@cbnet.psi.br    son@cbnet.psi.br    son@cbnet.psi.br    son@cbnet.psi.br

12

# Jazz Guitar

♩ = 126,000130 ♩ = 126,000130

8

3

12

# Jazz Guitar

♩ = 126,000130 ♩ = 126,000130

5

8

10

12

# Electric Guitar

♩ = 126,000130 ♩ = 126,000130

5

8

10

2

# Electric Bass

♩ = 126,000130 ♩ = 126,000130

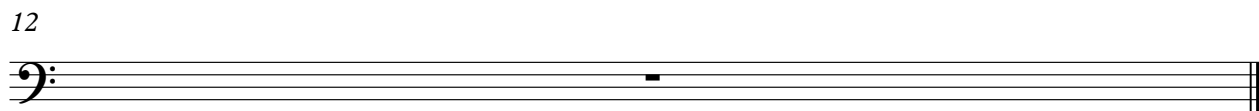

# Rock Organ

♩ = 126,000130   ♩ = 126,000130

5

8

10

2

Solo

♩ = 126,000130 | = 126,000130

