

Lady GaGa - Beautiful dirty rich

♩ = 120,000000

Hi Bongo

Electric Bass (finger)

Pad 3 (polysynth)

4

Hi Bongo

Electric Bass (finger)

Choir Aahs

Pad 3 (polysynth)

6

Hi Bongo

Electric Bass (finger)

Choir Aahs

Pad 3 (polysynth)

9

Alto Sax

Hi Bongo

Electric Bass (finger)

Choir Aahs

11

Alto Sax

Hi Bongo

13

Alto Sax

Hi Bongo

Electric Bass (finger)

Acoustic Grand Piano RH

Acoustic Grand Piano LH

15

Alto Sax

Hi Bongo

Electric Bass (finger)

Pad 3 (polysynth)

17

Alto Sax

Hi Bongo

Electric Bass (finger)

Lead 1 (square)

Pad 3 (polysynth)

Acoustic Grand Piano RH

Acoustic Grand Piano LH

19

Alto Sax

Hi Bongo

Electric Bass (finger)

Lead 1 (square)

Pad 3 (polysynth)

Acoustic Grand Piano RH

Acoustic Grand Piano LH

21

Alto Sax

Hi Bongo

Electric Bass (finger)

Lead 8 (bass + lead)

Pad 3 (polysynth)

Acoustic Grand Piano RH

Acoustic Grand Piano LH

23

$\text{♩} = 120,000000$

Alto Sax

Hi Bongo

Electric Bass (finger)

Lead 8 (bass + lead)

Acoustic Grand Piano RH

Acoustic Grand Piano LH

$\text{♩} = 120,000000$

26 $\text{♩} = 120,000000$ $\text{♩} = 120,000000$

Alto Sax

Hi Bongo

Electric Bass (finger)

Lead 8 (bass + lead)

Acoustic Grand Piano RH

Acoustic Grand Piano LH

29 $\text{♩} = 120,000000$

Alto Sax

Hi Bongo

Electric Bass (finger)

Acoustic Grand Piano RH

Acoustic Grand Piano LH

31

Alto Sax

Hi Bongo

33

Alto Sax

Hi Bongo

Electric Bass (finger)

Lead 8 (bass + lead)

Acoustic Grand Piano RH

Acoustic Grand Piano LH

35

Alto Sax

Hi Bongo

Electric Bass (finger)

Lead 8 (bass + lead)

Pad 3 (polysynth)

37

Alto Sax

Hi Bongo

Electric Bass (finger)

Choir Aahs

Lead 1 (square)

Lead 8 (bass + lead)

Pad 3 (polysynth)

Acoustic Grand Piano RH

Acoustic Grand Piano LH

39

Alto Sax

Hi Bongo

Electric Bass (finger)

Choir Aahs

Lead 1 (square)

Pad 3 (polysynth)

Acoustic Grand Piano RH

Acoustic Grand Piano LH

41

Alto Sax

Hi Bongo

Electric Bass (finger)

Lead 8 (bass + lead)

Pad 3 (polysynth)

Acoustic Grand Piano RH

Acoustic Grand Piano LH

43 $\text{♩} = 120,000000$

Alto Sax

Hi Bongo

Electric Bass (finger)

Lead 8 (bass + lead)

$\text{♩} = 120,000000$

Acoustic Grand Piano RH

Acoustic Grand Piano LH

46 $\text{♩} = 120,000000$ $\text{♩} = 120,000000$

Alto Sax

Hi Bongo

Electric Bass (finger)

Lead 8 (bass + lead)

$\text{♩} = 120,000000$ $\text{♩} = 120,000000$

Acoustic Grand Piano RH

Acoustic Grand Piano LH

49 $\text{♩} = 120,000000$

Alto Sax

Hi Bongo

Electric Bass (finger)

Lead 1 (square)

Pad 3 (polysynth)

Acoustic Grand Piano RH

Acoustic Grand Piano LH

$\text{♩} = 120,000000$

52 $\text{♩} = 120,000000$

Alto Sax

Hi Bongo

Electric Bass (finger)

Lead 1 (square)

Pad 3 (polysynth)

Acoustic Grand Piano RH

Acoustic Grand Piano LH

$\text{♩} = 120,000000$

55

Alto Sax

Hi Bongo

Electric Bass (finger)

Lead 1 (square)

Pad 3 (polysynth)

58 ♩ = 120,000000

Alto Sax

Hi Bongo

Electric Bass (finger)

Lead 8 (bass + lead)

Acoustic Grand Piano RH

Acoustic Grand Piano LH

61 $\text{♩} = 120,000000$

Alto Sax

Hi Bongo

Electric Bass (finger)

Lead 8 (bass + lead)

$\text{♩} = 120,000000$

Acoustic Grand Piano RH

Acoustic Grand Piano LH

64 $\text{♩} = 120,000000$ $\text{♩} = 120,000000$

Alto Sax

Hi Bongo

Electric Bass (finger)

Lead 8 (bass + lead)

$\text{♩} = 120,000000$ $\text{♩} = 120,000000$

Pad 3 (polysynth)

Acoustic Grand Piano RH

Acoustic Grand Piano LH

67

♩ = 120,000000

70

♩ = 120,000000

♩ = 120,000000

73 $\text{♩} = 120,000000$

Hi Bongo

Electric Bass (finger)

Choir Aahs

Lead 1 (square)

Lead 8 (bass + lead)

$\text{♩} = 120,000000$

Pad 3 (polysynth)

Acoustic Grand Piano RH

Acoustic Grand Piano LH

76 ♩ = 120,000000 15

Hi Bongo

Electric Bass (finger)

Choir Aahs

Lead 1 (square)

Lead 8 (bass + lead)

Pad 3 (polysynth) ♩ = 120,000000

Acoustic Grand Piano RH

Acoustic Grand Piano LH

79

Hi Bongo

Electric Bass (finger)

81

Hi Bongo

Electric Bass (finger)

Lady GaGa - Beautiful dirty rich

Alto Sax

♩ = 120,000000
8

12

15

19

23

27

31

34

38

41

♩ = 120,000000

♩ = 120,000000

♩ = 120,000000

♩ = 120,000000

V.S.

2

Alto Sax

45 $\text{♩} = 120,000000$ $\text{♩} = 120,000000$

50 $\text{♩} = 120,000000$ $\text{♩} = 120,000000$

55 $\text{♩} = 120,000000$

60 $\text{♩} = 120,000000$ $\text{♩} = 120,000000$ $\text{♩} = 120,000000$

65 $\text{♩} = 120,000000$ $\text{♩} = 120,000000$

70 $\text{♩} = 120,000000$ $\text{♩} = 120,000000$ $\text{♩} = 120,000000$ $\text{♩} = 120,000000$

2 **4** **6**

Hi Bongo

Lady GaGa - Beautiful dirty rich

♩ = 120,000000

5

8

11

14

17

22

♩ = 120,000000

26

♩ = 120,000000

30

♩ = 120,000000

33

V.S.

Hi Bongo

69 Hi Bongo
♩ = 120,000000

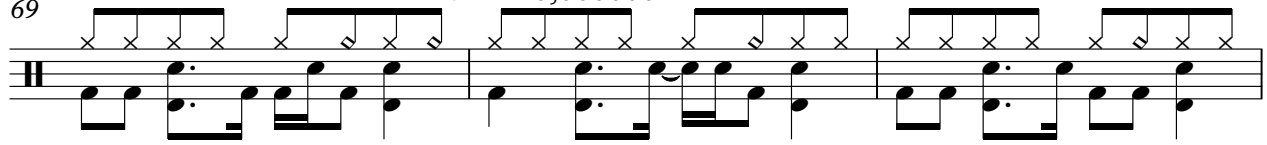

72 ♩ = 120,000000 ♩ = 120,000000

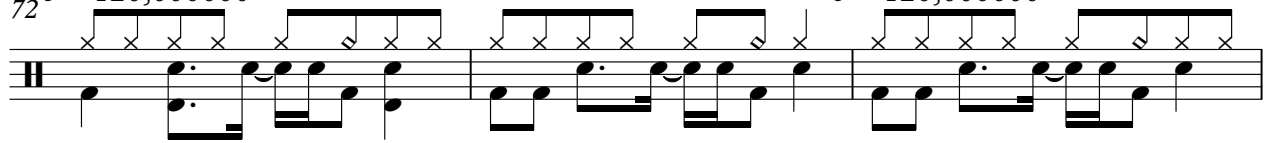

75

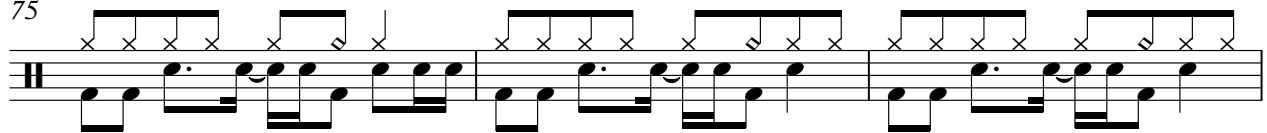

78 ♩ = 120,000000

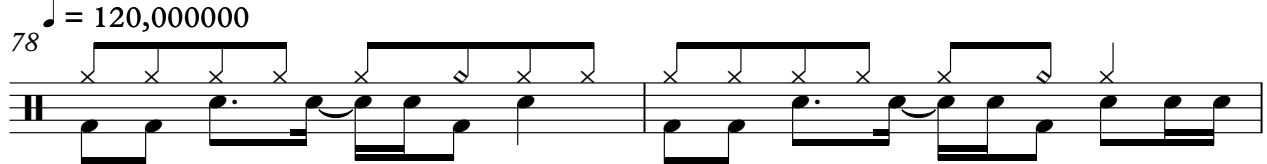

80

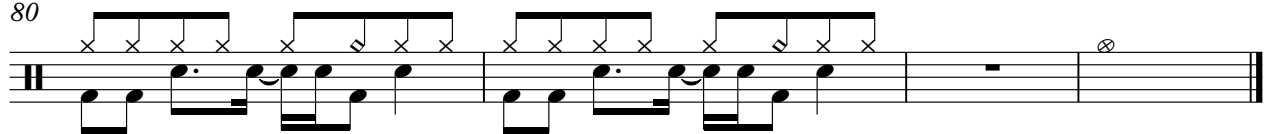

Electric Bass (finger)

Lady GaGa - Beautiful dirty rich

♩ = 120,000000

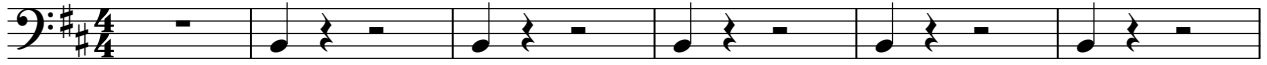

7

16

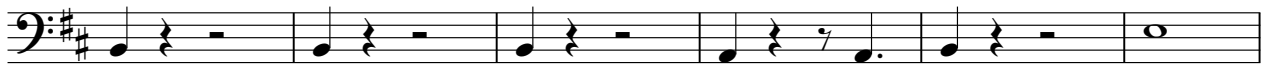

22

♩ = 120,000000

26

♩ = 120,000000

♩ = 120,000000

30

♩ = 120,000000

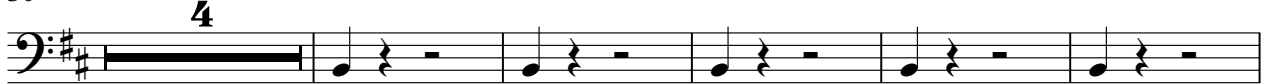

39

43

♩ = 120,000000

♩ = 120,000000

47

♩ = 120,000000

♩ = 120,000000

52

♩ = 120,000000

2

Electric Bass (finger)

58 ♪ = 120,000000

♪ = 120,000000

62 ♪ = 120,000000

♪ = 120,000000

66 ♪ = 120,000000

♪ = 120,000000

♪ = 120,000000

72 ♪ = 120,000000

♪ = 120,000000

78 ♪ = 120,000000

Lady GaGa - Beautiful dirty rich

Choir Aahs

♩ = 120,000000

3 2

8

♩ = 120,000000 ♩ = 120,000000

14 2 2

28

♩ = 120,000000 ♩ = 120,000000

2 8

39

♩ = 120,000000 ♩ = 120,000000 ♩ = 120,000000

4 2 2 2

50

♩ = 120,000000 ♩ = 120,000000 ♩ = 120,000000 ♩ = 120,000000 ♩ = 120,000000 ♩ = 120,000000

4 4 2 2 2 2

66

♩ = 120,000000 ♩ = 120,000000 ♩ = 120,000000

2 2

72

♩ = 120,000000 ♩ = 120,000000 ♩ = 120,000000

4 6

Lady GaGa - Beautiful dirty rich

Lead 1 (square)

♩ = 120,000000

17 4

24 ♩ = 120,000000 ♩ = 120,000000 ♩ = 120,000000 ♩ = 120,000000

2 2 2 8

39 ♩ = 120,000000 ♩ = 120,000000 ♩ = 120,000000

4 2 2 2

50 ♩ = 120,000000

54 ♩ = 120,000000 ♩ = 120,000000

2

60 ♩ = 120,000000 ♩ = 120,000000 ♩ = 120,000000 ♩ = 120,000000 ♩ = 120,000000

2 2 2 2 2

70 ♩ = 120,000000 ♩ = 120,000000 ♩ = 120,000000 ♩ = 120,000000

2 2 4 6

Lady GaGa - Beautiful dirty rich

Lead 8 (bass + lead)

♩ = 120,000000 **21** ♩ = 120,000000

26 ♩ = 120,000000 ♩ = 120,000000 ♩ = 120,000000 **3**

35 ♩ = 120,000000 **5**

45 ♩ = 120,000000 ♩ = 120,000000 ♩ = 120,000000 **4**

54 ♩ = 120,000000 ♩ = 120,000000 ♩ = 120,000000 **4**

62 ♩ = 120,000000 ♩ = 120,000000 ♩ = 120,000000

68 ♩ = 120,000000 ♩ = 120,000000

72 ♩ = 120,000000 ♩ = 120,000000 ♩ = 120,000000 **4** **6**

Pad 3 (polysynth)

Lady GaGa - Beautiful dirty rich

♩ = 120,000000

2

7

9

21

♩ = 120,000000 ♩ = 120,000000 ♩ = 120,000000

2 2 2 2

30

♩ = 120,000000

6 2

41

♩ = 120,000000 ♩ = 120,000000 ♩ = 120,000000

2 2 2

50

♩ = 120,000000

♩ = 120,000000

55

♩ = 120,000000 ♩ = 120,000000 ♩ = 120,000000

2 2 2 2

66

♩ = 120,000000 ♩ = 120,000000 ♩ = 120,000000 ♩ = 120,000000 ♩ = 120,000000

2 2 2 2 4 6

Acoustic Grand Piano RH

Lady GaGa - Beautiful dirty rich

♩ = 120,000000

12 3

20 ♩ = 120,000000

25 ♩ = 120,000000 ♩ = 120,000000

30 ♩ = 120,000000 3 3

40 ♩ = 120,000000

45 ♩ = 120,000000 ♩ = 120,000000

50 ♩ = 120,000000 ♩ = 120,000000 ♩ = 120,000000 ♩ = 120,000000

4 4

61 ♩ = 120,000000 ♩ = 120,000000

66 ♩ = 120,000000 ♩ = 120,000000 ♩ = 120,000000 ♩ = 120,000000 ♩ = 120,000000 ♩ = 120,000000

2 2 2 2 4 6

Acoustic Grand Piano LH

Lady GaGa - Beautiful dirty rich

♩ = 120,000,000

12 3

20 ♩ = 120,000,000

25 ♩ = 120,000,000

30 ♩ = 120,000,000

40 ♩ = 120,000,000

45 ♩ = 120,000,000

50 ♩ = 120,000,000 ♩ = 120,000,000 ♩ = 120,000,000 ♩ = 120,000,000

61 ♩ = 120,000,000

66 ♩ = 120,000,000 ♩ = 120,000,000 ♩ = 120,000,000 ♩ = 120,000,000 ♩ = 120,000,000