

Abramo - By Elio E Le Storie Tese

♩ = 131,000076

Oboe

Alto Saxophone

Percussion

Jazz Guitar

Electric Guitar

Electric Guitar

Koto

5-string Electric Bass

Baritone

Synth Strings

Orchestra Hit

Lead 2 (Sawtooth)

FX 5 (Brightness)

♩ = 131,000076

Violoncello

Solo

5

7

9

15

Alto Sax.

Perc.

E. Bass

Lead 2

FX 5

Vc.

17

Alto Sax.

Perc.

E. Bass

Lead 2

19

Alto Sax.

Perc.

E. Bass

Lead 2

FX 5

21

Alto Sax.

Perc.

E. Bass

Lead 2

23

Alto Sax.

Perc.

E. Bass

Syn. Str.

Lead 2

FX 5

25

Alto Sax.

Perc.

E. Bass

Syn. Str.

Lead 2

27

Alto Sax.

Perc.

E. Bass

Syn. Str.

Lead 2

FX 5

29

Alto Sax.

Perc.

E. Bass

Syn. Str.

Lead 2

31

Alto Sax.

Perc.

E. Gtr.

E. Bass

Syn. Str.

Lead 2

FX 5

Vc.

33

Alto Sax.

Perc.

E. Gtr.

E. Bass

Lead 2

Vc.

35

Alto Sax.  
Perc.  
E. Gtr.  
E. Bass  
Lead 2  
FX 5  
Vc.

37

Alto Sax.  
Perc.  
E. Gtr.  
E. Bass  
Lead 2  
Vc.

39

Alto Sax.

Perc.

E. Gtr.

E. Bass

Syn. Str.

Lead 2

FX 5

Vc.

42

Ob.

Alto Sax.

Perc.

E. Gtr.

E. Bass

Syn. Str.

Lead 2

FX 5

45

Ob.

Alto Sax.

Perc.

E. Gtr.

E. Bass

Syn. Str.

Lead 2

47

Ob.

Alto Sax.

Perc.

E. Gtr.

E. Bass

Syn. Str.

Lead 2

49

Ob.

Alto Sax.

Perc.

E. Gtr.

E. Bass

Syn. Str.

Lead 2

51

Ob.

Alto Sax.

Perc.

E. Gtr.

E. Bass

Syn. Str.

Lead 2

53

Ob.  
Alto Sax.  
Perc.  
E. Gtr.  
E. Bass  
Syn. Str.  
Lead 2

55

Ob.  
Alto Sax.  
Perc.  
E. Gtr.  
E. Bass  
Syn. Str.  
Lead 2

57

Ob.

Alto Sax.

Perc.

E. Gtr.

E. Bass

Syn. Str.

Lead 2

FX 5

Vc.

60

Perc.

E. Gtr.

E. Bass

Lead 2

FX 5

Vc.

63

Perc. E. Gtr. E. Bass Vc.

66

Perc. E. Gtr. Koto E. Bass Lead 2 Vc.

68

Perc. E. Gtr. Koto E. Bass Lead 2 Vc.

70

Ob.

Perc.

E. Gtr.

Koto

E. Bass

Orch. Hit

Lead 2

FX 5

Vc.

72

Ob.

Alto Sax.

Perc.

E. Gtr.

Koto

E. Bass

Orch. Hit

Lead 2

FX 5

Vc.

3

b

#

b

#

74

Alto Sax. Perc. E. Bass Orch. Hit Lead 2 Vc.

76

Alto Sax. Perc. E. Gtr. E. Bass Bar. Lead 2 FX 5 Vc. Solo

78

Alto Sax.

Perc.

E. Gtr.

E. Bass

Lead 2

Vc.

Solo

80

Alto Sax.

Perc.

E. Bass

Bar.

Orch. Hit

Lead 2

82

Alto Sax. Perc. E. Bass Lead 2 FX 5 Vc.

84

Alto Sax. Perc. E. Bass Bar. Lead 2 FX 5 Vc.

86

Alto Sax.  
Perc.  
E. Bass  
Lead 2  
FX 5

88

Alto Sax.  
Perc.  
E. Bass  
Orch. Hit  
Lead 2  
FX 5  
Solo

90

Ob.  
Alto Sax.  
Perc.  
E. Gtr.  
E. Bass  
Bar.  
Lead 2

92

Ob.  
Alto Sax.  
Perc.  
E. Gtr.  
E. Bass  
Bar.  
Orch. Hit  
Lead 2

94

Ob.

Alto Sax.

Perc.

E. Gtr.

E. Bass

Bar.

Orch. Hit

Lead 2

96

Ob.  
Alto Sax.  
Perc.  
E. Gtr.  
E. Bass  
Bar.  
Orch. Hit  
Lead 2  
Vc.

98

Alto Sax.  
Perc.  
Koto  
E. Bass  
Orch. Hit  
Lead 2

100

Alto Sax.

Perc.

E. Gtr.

Koto

E. Bass

Bar.

Lead 2

Vc.

Solo

102

Alto Sax. Perc. E. Gtr. Koto E. Bass Lead 2 Vc. Solo

104

Alto Sax. Perc. Koto E. Bass Bar. Orch. Hit Lead 2

106

Alto Sax. Perc. Koto E. Bass Lead 2 FX 5 Vc.

108

Alto Sax. Perc. Koto E. Bass Bar. Lead 2 FX 5 Vc.

110

Alto Sax. Perc. E. Bass Bar. Syn. Str. Lead 2 Solo

112

Alto Sax. Perc. E. Gtr. E. Bass Bar. Syn. Str. Lead 2 Solo

114

Alto Sax.  
Perc.  
E. Gtr.  
E. Bass  
Lead 2  
FX 5

116

Alto Sax.  
Perc.  
E. Gtr.  
E. Bass  
Orch. Hit  
Lead 2  
FX 5

118

Ob.  
Alto Sax.  
Perc.  
E. Gtr.  
E. Bass  
Bar.  
Lead 2

120

Ob.  
Alto Sax.  
Perc.  
E. Gtr.  
E. Bass  
Bar.  
Lead 2

122

Ob.

Alto Sax.

Perc.

E. Gtr.

E. Bass

Bar.

Lead 2

Vc.

124

Ob.

Perc.

E. Gtr.

E. Bass

Bar.

Orch. Hit

Lead 2

FX 5

Vc.

126

Ob.

Perc.

E. Gtr.

E. Bass

Bar.

Syn. Str.

Orch. Hit

Lead 2

FX 5

128

Perc.

E. Gtr.

E. Bass

Bar.

Syn. Str.

Lead 2

FX 5

130

132

134

Perc. E. Gtr. E. Bass Bar. Syn. Str. Lead 2 Vc.

136

Perc. E. Gtr. E. Bass Bar. Lead 2 Vc.

138

Perc.

E. Gtr.

E. Bass

Bar.

Lead 2

Vc.

140

Perc.

E. Gtr.

E. Bass

Bar.

Lead 2

Vc.

142

Ob.  
Perc.  
E. Gtr.  
E. Bass  
Bar.  
Orch. Hit  
Lead 2  
Vc.

144

Ob.  
Perc.  
E. Bass  
Orch. Hit

146

Ob.

Perc.

E. Bass

Orch. Hit

Solo

148

Ob.

Alto Sax.

Perc.

J. Gtr.

E. Gtr.

E. Gtr.

Koto

E. Bass

Bar.

Syn. Str.

Orch. Hit

Lead 2

FX 5

Vc.

Solo

3

Oboe

Abramo - By Elio E Le Storie Tese

♩ = 131,000076

42 2

50

58 12 16

90

98 20

124 15

144 6 3

147 3

Abramo - By Elio E Le Storie Tese

Alto Saxophone

♩ = 131,000076

**15**

20

25

30

36

41

46

51

55

58

**14**

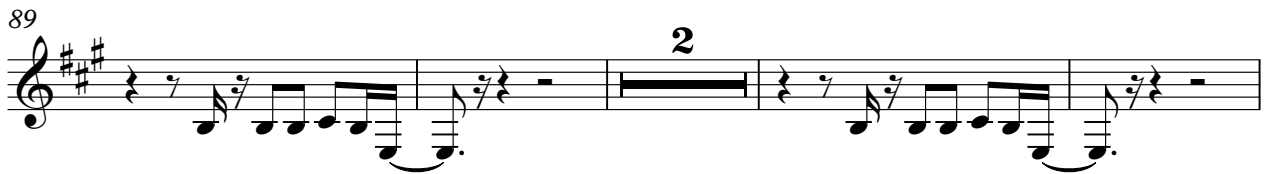

Alto Saxophone

118

2

122

28

# Abramo - By Elio E Le Storie Tese

## Percussion

♩ = 131,000076

**3**

6

9

12

14

16

18

20

22

24

V.S.

Percussion

V.S.

86

88

91

93

95

97

99

101

103

105

V.S.

Percussion

♩ = 131,000076

6

2

Electric Guitar

117

120

123

125

Abramo - By Elio E Le Storie Tese

Electric Guitar

♩ = 131,000076

31

34

37

41

44

47

50

53

56

55

113

12

Abramo - By Elio E Le Storie Tese

Koto

♩ = 131,000076

**65**

**41**

89

93

97

101

105

109

113

117

121

125

V.S.

# Abramo - By Elio E Le Storie Tese

Baritone

♩ = 131,000076

75

2

80

2

86

4

94

98

2

104

2

110

4

Baritone

118

123

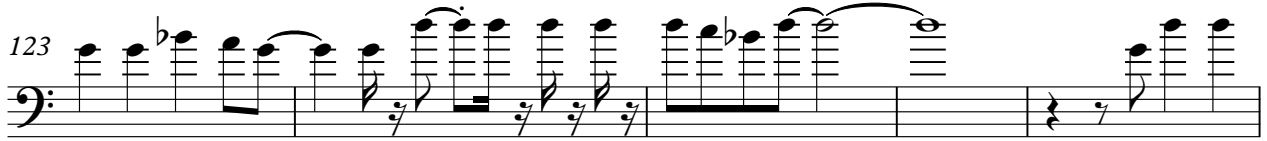

128

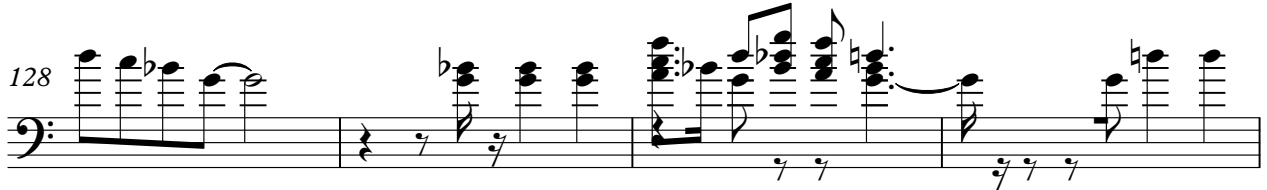

132

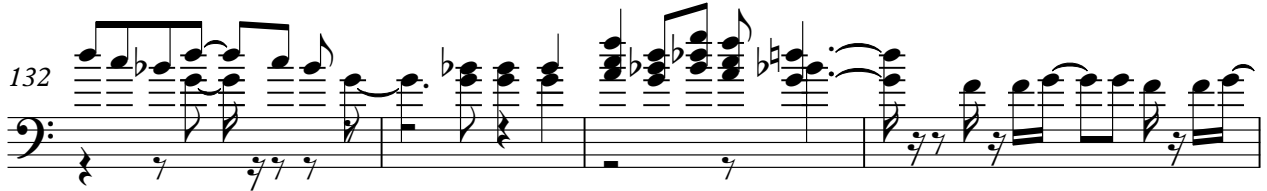

136

139

141

143

7

Synth Strings

Abramo - By Elio E Le Storie Tese

♩ = 131,000076

22

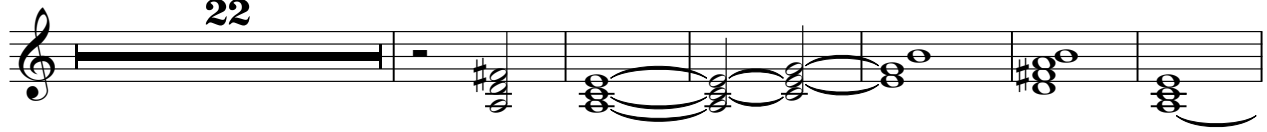

29

7

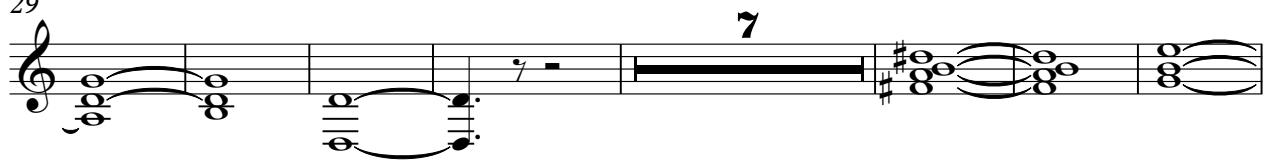

43

3

51

3

57

52

114

13

132

15

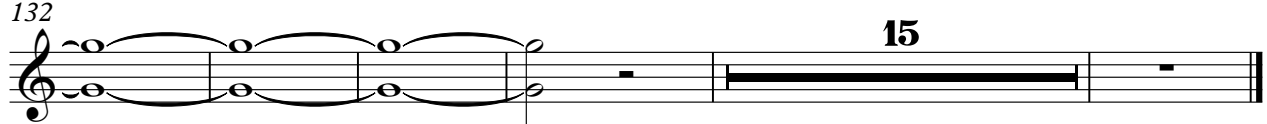

♩ = 131,000076

69 2

74 5

82 6 3

93 2

98 5

106 11 7

125

128 15

145 3

Abramo - By Elio E Le Storie Tese

Lead 2 (Sawtooth)

♩ = 131,000076

**3**

V.S.

Lead 2 (Sawtooth)

Lead 2 (Sawtooth)

Lead 2 (Sawtooth)

Lead 2 (Sawtooth)

V.S.

Lead 2 (Sawtooth)

107  
109  
111  
113  
115  
118  
120  
122  
124  
126

Lead 2 (Sawtooth)

FX 5 (Brightness)

Abramo - By Elio E Le Storie Tese

♩ = 131,000076

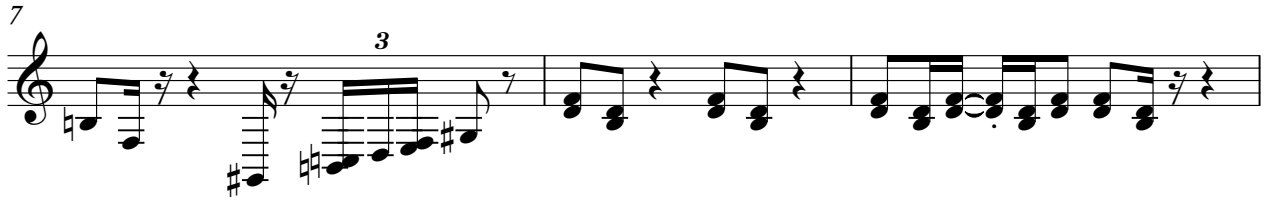

70

73

83

87

106

114

125

129

148

Abramo - By Elio E Le Storie Tese

Violoncello

♩ = 131,000076

7

11

15

16

36

18

59

63

2

68

2

73

2

79

3

12

97

3

3

2

Violoncello

106

13

123

9

135

141

7

Solo

Abramo - By Elio E Le Storie Tese

♩ = 131,000076

**76** **10**

89

**3** **11** **7**

110

**32**

146

**6** **3** **4**