

♩ = 120,000000

Panpipes

Percussion

Electric Guitar

Solo

Solo

Solo

Solo

Solo

Solo

6

Perc.

E. Gtr.

Solo

Solo

Solo

2

8

Pan.

Perc.

E. Gtr.

Solo

Solo

Solo

10

Pan.

Perc.

E. Gtr.

Solo

Solo

Solo

12

14

16

Pan.

Perc.

E. Gtr.

Solo

Solo

18

Pan.

Perc.

E. Gtr.

Solo

Solo

20

Pan.

Perc.

E. Gtr.

Solo

Solo

22

24

26

Pan.

Perc.

E. Gtr.

Solo

Solo

28

Pan.

Perc.

E. Gtr.

Solo

Solo

Solo

30

Pan. Perc. E. Gtr. Solo Solo Solo

32

Pan. Perc. E. Gtr. Solo Solo

34

Pan.

Perc.

E. Gtr.

Solo

Solo

Solo

36

Pan.

Perc.

E. Gtr.

Solo

Solo

Solo

Solo

Solo

38

Perc. 

E. Gtr. 

Solo 

Solo 

Solo 

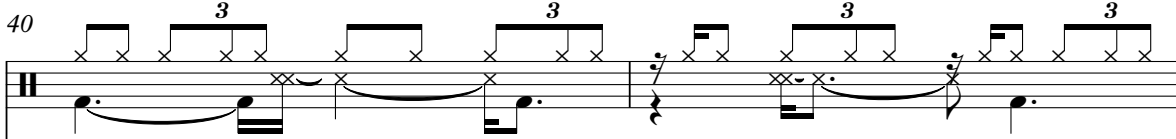

40

Perc. 

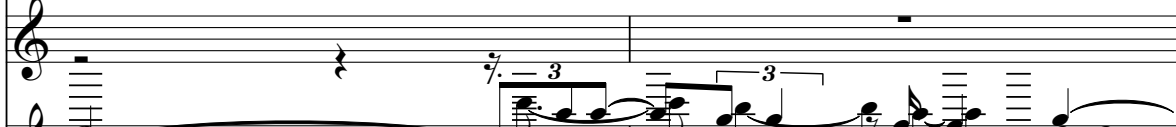
E. Gtr. 

Solo 

Solo 

Solo 

42

Perc. 

E. Gtr. 

Solo 

Solo 

Solo 

44

Pan.
Perc.
E. Gtr.
Solo
Solo
Solo

46

Pan.
Perc.
E. Gtr.
Solo
Solo

48

Pan.

Perc.

E. Gtr.

Solo

Solo

50

Pan.

Perc.

E. Gtr.

Solo

Solo

52

Pan.

Perc.

E. Gtr.

Solo

Solo

54

56

58

Pan.

Perc.

E. Gtr.

Solo

Solo

60

Pan.

Perc.

E. Gtr.

Solo

Solo

Solo

62

Pan.
Perc.
E. Gtr.
Solo
Solo
Solo

64

Pan.
Perc.
E. Gtr.
Solo
Solo

66

Pan.

Perc.

E. Gtr.

Solo

Solo

Solo

68

Pan.

Perc.

E. Gtr.

Solo

Solo

Solo

Solo

Solo

70

Perc.

E. Gtr.

Solo

Solo

Solo

Solo

72

Perc.

E. Gtr.

Solo

Solo

Solo

Solo

73

Perc.

E. Gtr.

Solo

Solo

Solo

Solo

74

Perc.

E. Gtr.

Solo

Solo

Solo

Solo

76

Pan.

Perc.

E. Gtr.

Solo

Solo

Solo

Solo

78

Pan.

Perc.

E. Gtr.

Solo

Solo

Solo

Solo

80

Pan.

Perc.

E. Gtr.

Solo

Solo

Solo

Solo

81

Pan.

Perc.

E. Gtr.

Solo

Solo

Solo

Solo

83

Pan.
Perc.
E. Gtr.
Solo
Solo
Solo

85

Pan.
Perc.
E. Gtr.
Solo
Solo
Solo
Solo

87

Pan.

Perc.

E. Gtr.

Solo

Solo

Solo

88

Pan.

Perc.

E. Gtr.

Solo

Solo

Solo

Solo

Solo

90

Pan.

Perc.

E. Gtr.

Solo

Solo

Solo

Solo

Solo

92

Pan.

Perc.

E. Gtr.

Solo

Solo

Solo

Solo

Solo

93

Pan.

Perc.

E. Gtr.

Solo

Solo

Solo

Solo

97

Pan.

E. Gtr.

Solo

Solo

Solo

107

Pan.

E. Gtr.

Solo

Solo

Solo

117

Pan.

E. Gtr.

Solo

Solo

Solo

127

Pan.

E. Gtr.

Solo

Solo

Solo

137

Pan.

E. Gtr.

Solo

Solo

Solo

147

Pan.

E. Gtr.

Solo

Solo

Solo

157

Pan.

E. Gtr.

Solo

Solo

Solo

167

Pan.

E. Gtr.

Solo

Solo

Solo

177

Pan.

E. Gtr.

Solo

Solo

Solo

187

Pan.

E. Gtr.

Solo

Solo

Solo

197

Pan.

E. Gtr.

Solo

Solo

Solo

207

Pan.

E. Gtr.

Solo

Solo

Solo

217

Pan.

E. Gtr.

Solo

Solo

Solo

225

Pan.

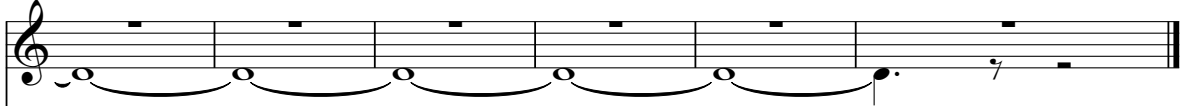

E. Gtr.

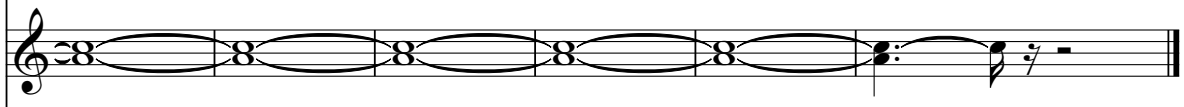

Solo

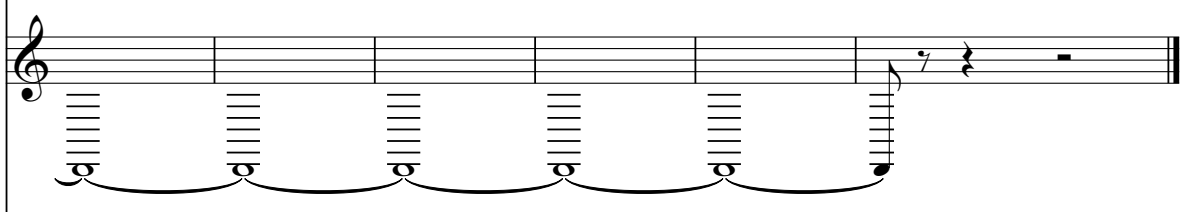

Solo

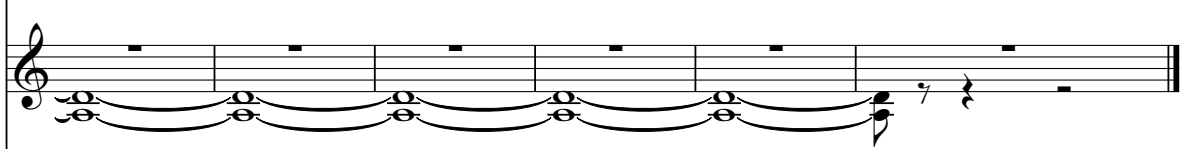

Solo

Panpipes

♩ = 120,000000

4

12

16

20

24

28

32

35

6

44

48

51

55

60

64

68

78

82

86

90

94

103

112

121

130

139

148

157

166

V.S.

Panpipes

175

184

193

202

211

220

226

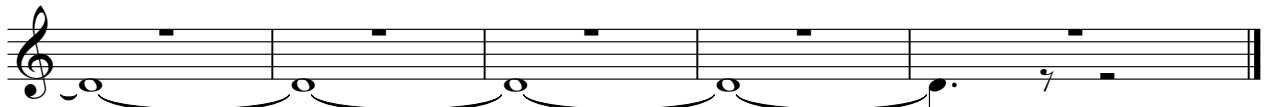

Percussion

♩ = 120,000000

6

8

11

14

17

20

23

26

29

V.S.

Percussion

Percussion

62

65

68

71

74

77

80

83

86

89

4

Percussion

92

94

136

Electric Guitar

♩ = 120,000000

3

7

9

11

14

17

20

23

25

27

V.S.

29

31

33

35

37

39

41

43

45

48

51

54

57

59

61

63

65

67

69

71

73

75

77

79

81

83

85

87

89

91

93

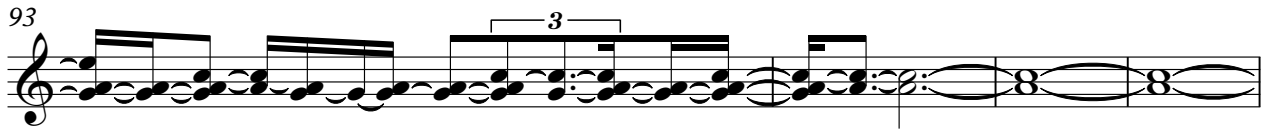

97

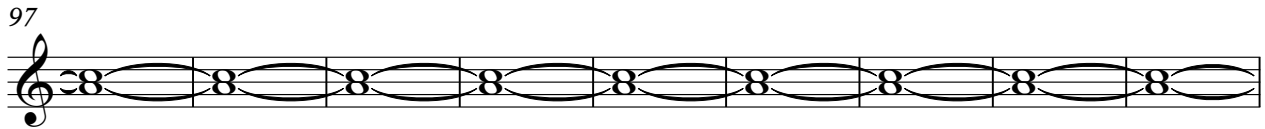

106

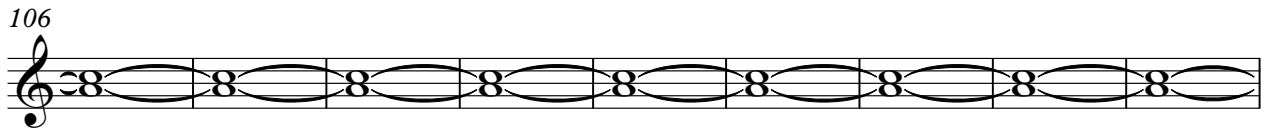

115

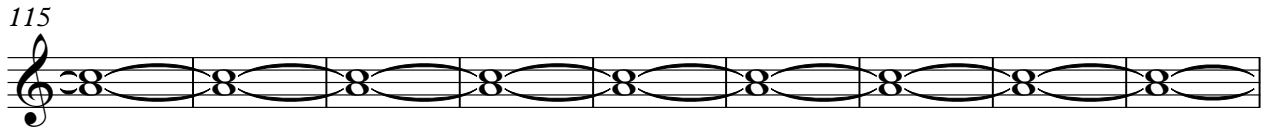

124

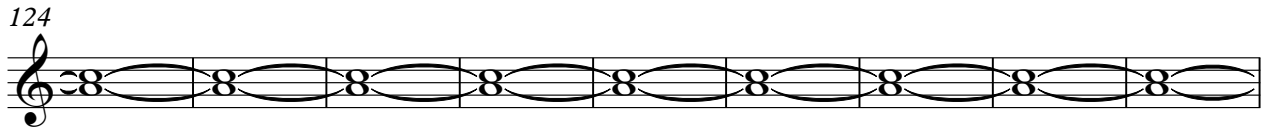

133

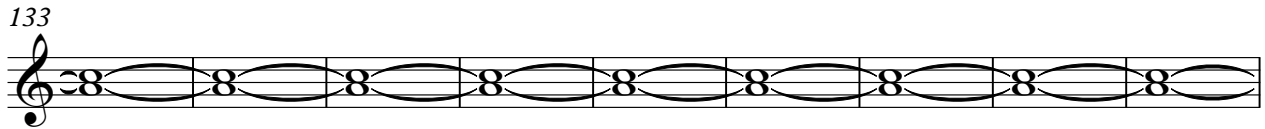

142

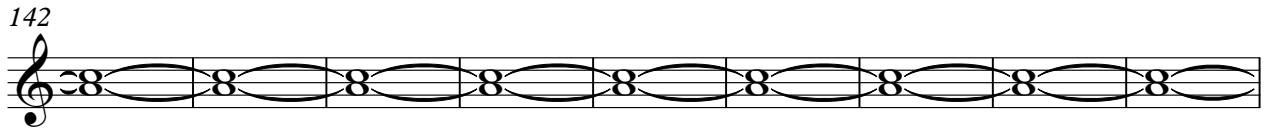

151

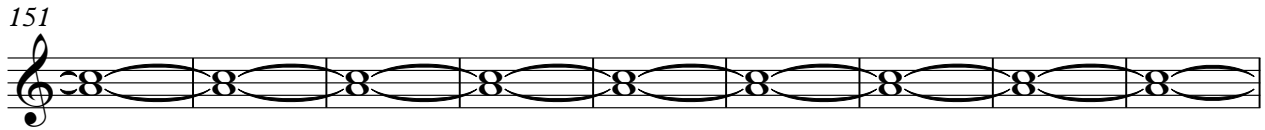

160

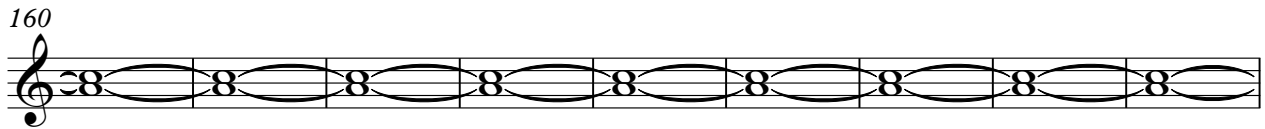

169

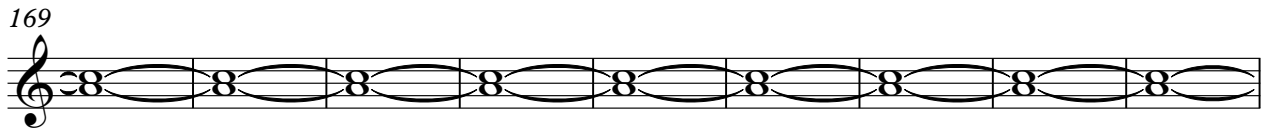

178

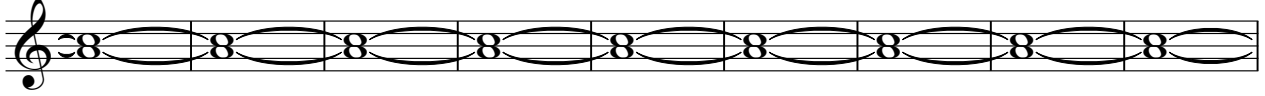

187

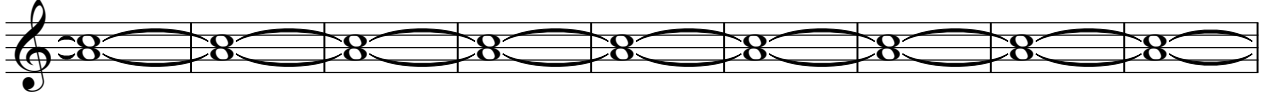

196

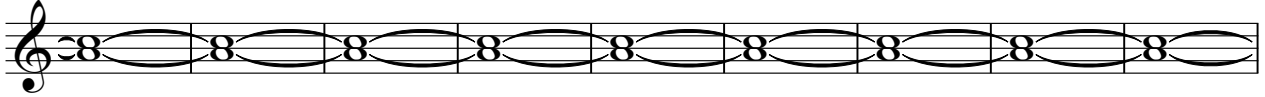

205

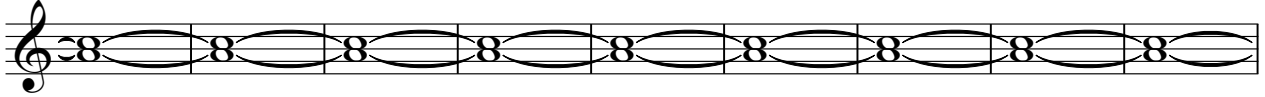

214

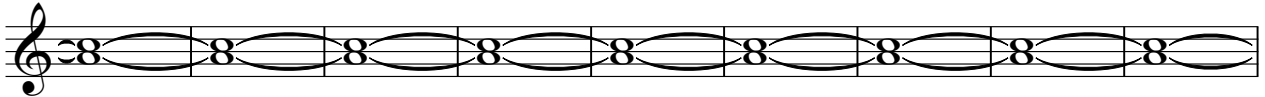

223

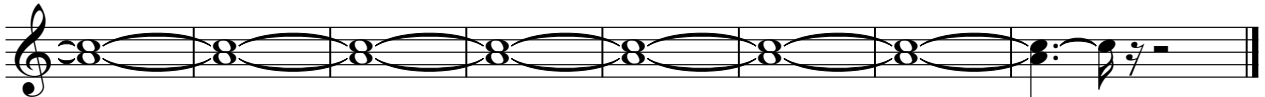

Solo

♩ = 120,000000

3

9

14

18

22

27

31

36

42

47

V.S.

103

112

121

130

139

148

157

166

175

184

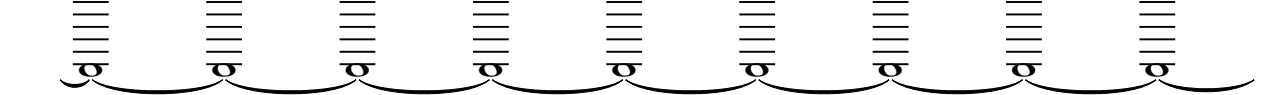

V.S.

193

202

211

220

226

Solo

♩ = 120,000000

22

27

32

37 18

58

63

68

73

78

83

V.S.

88

93

102

111

120

129

138

147

156

165

174

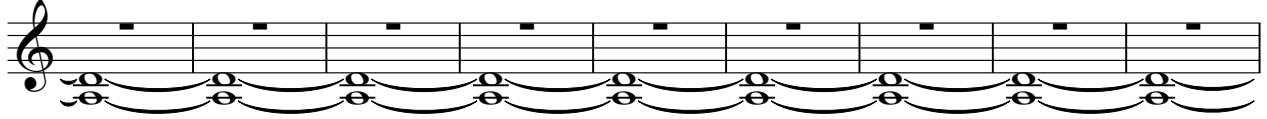

183

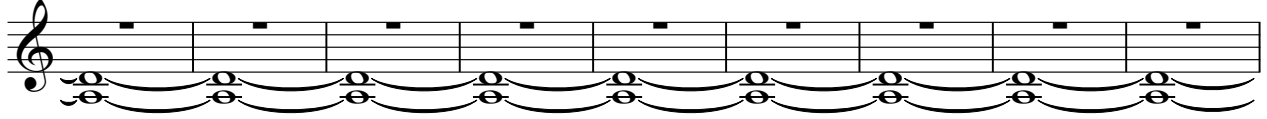

192

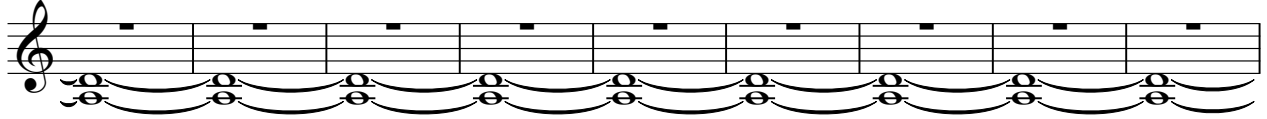

201

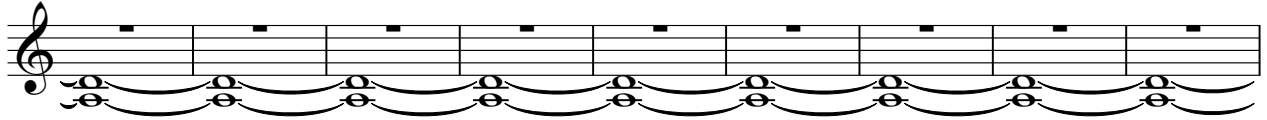

210

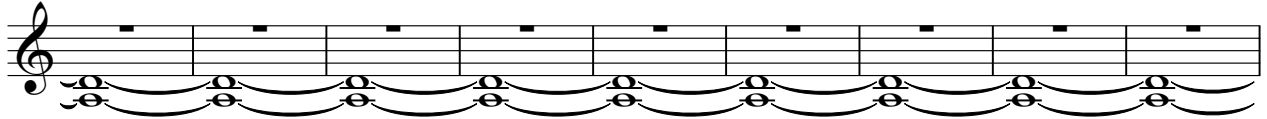

219

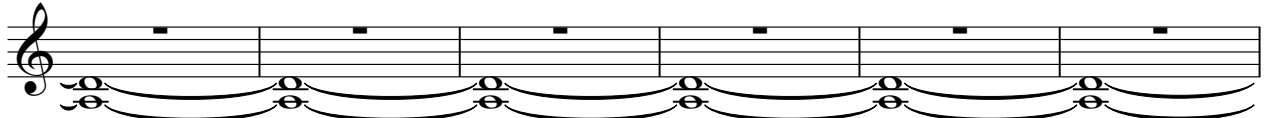

225

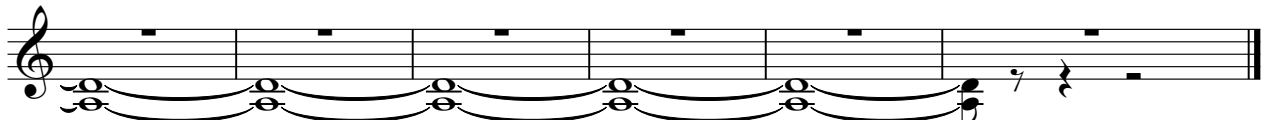

Solo

♩ = 120,000000

3

8

12

24

3

39

3

3

43

24

3

71

76

3

81

87

92

137

92

98

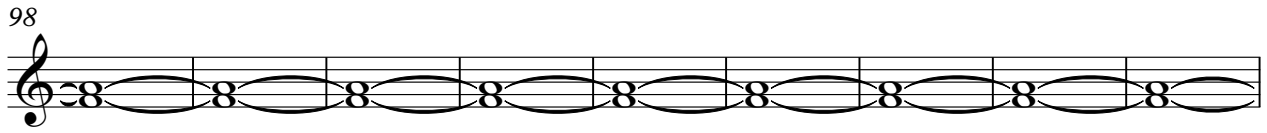

107

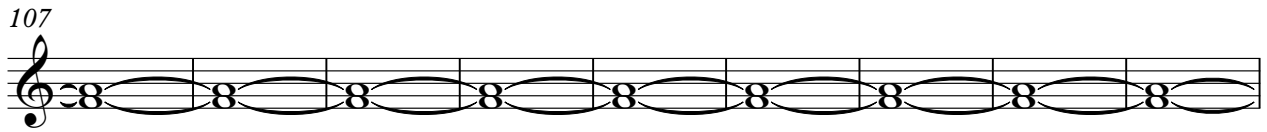

116

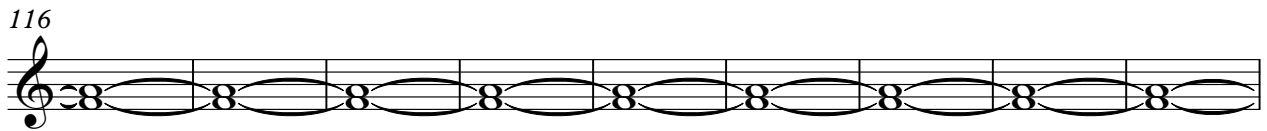

125

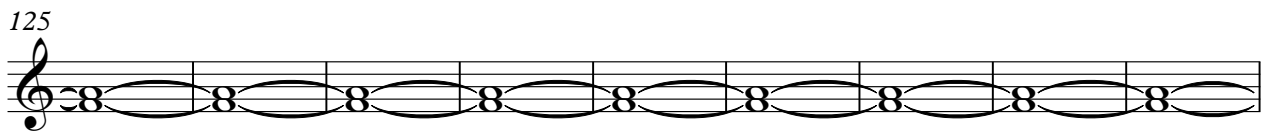

134

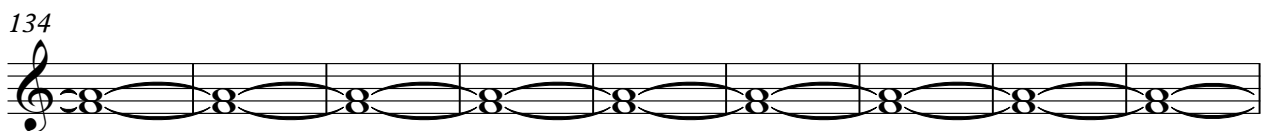

143

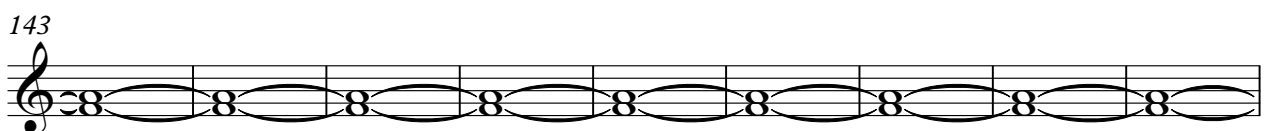

152

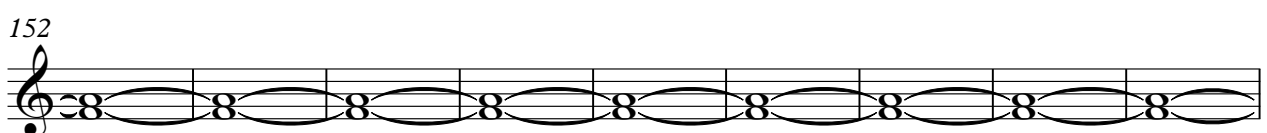

161

170

179

188

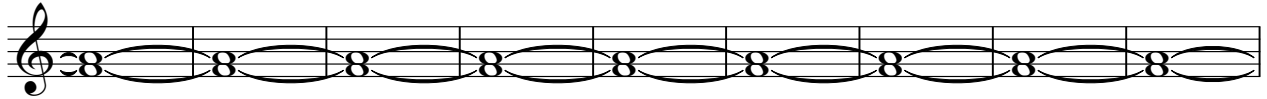

197

206

215

223

Solo

♩ = 120,000000

3

9

15

21

12

38

44

50

55

174
