

AC/DC - Highway to hell

♩ = 116,000313

Guitar

5

Drums

Guitar

9

Vocal

Drums

Guitar

12

Vocal

Drums

Guitar

15

Vocal

Drums

Guitar

18

Vocal

Drums

Guitar

21

Vocal

Drums

Guitar

24

Vocal

Drums

Guitar

Bass

27

Vocal

Drums

Guitar

Guitar 2

Bass

30

Vocal

Drums

Guitar

Guitar 2

Bass

34

Vocal

Drums

Guitar

Guitar 2

Bass

38

Vocal

Drums

Guitar

41

Vocal

Drums

Guitar

44

Vocal

Drums

Guitar

47

Vocal

Drums

Guitar

50

Vocal

Drums

Guitar

Bass

53

Vocal

Drums

Guitar

Guitar 2

Bass

56

Vocal

Drums

Guitar

Guitar 2

Bass

59

Vocal

Drums

Guitar

Guitar 2

Bass

63

Vocal

Drums

Guitar

Guitar 2

Bass

66

Drums

Guitar

Guitar 2

Bass

69

Drums

Guitar

Guitar 2

Bass

72

Vocal

Drums

Guitar

Guitar 2

Bass

75

Vocal

Drums

Guitar

Guitar 2

Bass

78

Vocal

Drums

Guitar

Guitar 2

Bass

81

Vocal

Drums

Guitar

Guitar 2

Bass

84

Vocal

Drums

Guitar

Guitar 2

Bass

87

Vocal

Drums

Guitar

Guitar 2

Bass

Drums

Guitar

Guitar 2

Bass

Bass notation for measures 89-91. Measure 89 contains a half note G2. Measure 90 is a rest. Measure 91 is a rest.

AC/DC - Highway to hell

Vocal

♩ = 116,000313

10

14

18

22

27

32

38

43

48

52

V.S.

56

60

66

77

82

86

AC/DC - Highway to hell

Drums

♩ = 116,000313

6

11

16

21

26

30

36

41

46

51

V.S.

AC/DC - Highway to hell

Guitar

♩ = 116,000313

V.S.

45

49

53

58

64

68

72

77

82

86

2

AC/DC - Highway to hell

Guitar 2

♩ = 116,000313

26

30

35

16

55

60

65

70

75

80

85

V.S.

2

Guitar 2

88

AC/DC - Highway to hell

Bass

♩ = 116,000313

25

29

35

15

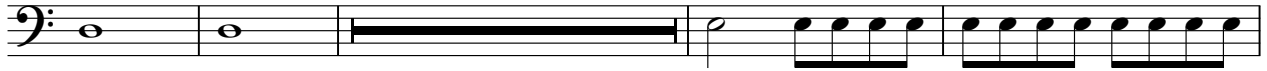

54

59

64

69

74

79

85

