

♩ = 126,000130  
T.N.T.

Percussion

Electric Guitar

7-string Electric Guitar

7-string Electric Guitar

Fretless Electric Bass

Alto

Lead 1 (Square)

7

Perc.

E. Gtr.

A.

12

Perc.

E. Gtr.

A.

Lead 1

17

Perc.

E. Gtr.

Lead 1

22

Perc.

E. Gtr.

E. Bass

Lead 1

26

Perc.

E. Gtr.

E. Bass

Lead 1

31

Perc.

E. Gtr.

E. Bass

Lead 1

34

Perc.

E. Gtr.

E. Bass

Lead 1

37

Perc.

E. Gtr.

E. Gtr.

E. Gtr.

E. Bass

Lead 1

42

Perc.

E. Gtr.

E. Gtr.

E. Gtr.

E. Bass

Lead 1

47

Perc.

E. Gtr.

E. Gtr.

E. Gtr.

E. Bass

Lead 1

Perc.   
E. Gtr.   
E. Bass   
Lead 1 

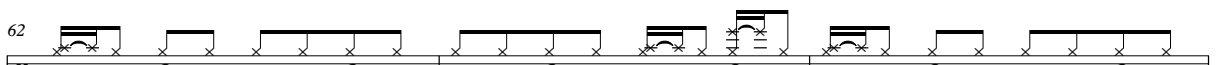
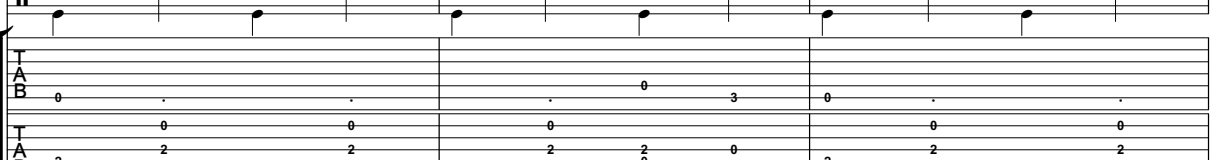
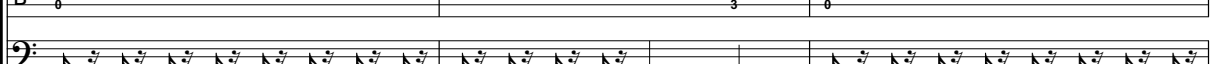
56   
E. Gtr.   
E. Bass   
Lead 1 

62   
E. Gtr.   
E. Bass   
Lead 1 

65   
E. Gtr.   
E. Bass   
Lead 1 

68

Perc.

E. Gtr.

E. Gtr.

E. Gtr.

E. Bass

Lead 1

73

Perc.

E. Gtr.

E. Gtr.

E. Gtr.

E. Bass

77

Perc.

E. Gtr.

E. Gtr.

E. Gtr.

E. Bass

A.

Lead 1

81

Perc.

E. Gtr.

E. Gtr.

E. Bass

A.

Lead 1

84

Perc.

E. Gtr.

E. Gtr.

E. Bass

A.

Lead 1

87

Perc.

E. Gtr.

E. Gtr.

E. Bass

A.

Lead 1

100

Perc.

E. Gtr.

E. Gtr.

E. Gtr.

E. Bass

103

Perc.

E. Gtr.

E. Gtr.

E. Gtr.

E. Bass

105

Perc.

E. Gtr.

E. Gtr.

E. Gtr.

E. Bass

A.

Lead 1

# Percussion

♩ = 126,000130  
T.N.T.

6

12

18

23

28

32

35

38

43

V.S.

89

92

95

99

102

104

# 7-string Electric Guitar

♩ = 126,000130  
**27**

E							
B							
G							
D							
A							
E							
A							

33

T							
A							
B	0	0	0	0	0	0	0

38

T							
A							
B	3	0	0	0	0	0	0

43

T	0	0	2	2	0	0	0
A	2	0	2	2	2	2	2
B	3	0	0	0	3	0	0

47

T	0	0	2	2	0	0	0
A	2	0	2	2	2	2	2
B	3	0	0	0	3	0	0

51

T	0	0	2	2	0	0	0
A	2	0	2	2	2	2	2
B	3	0	0	0	3	0	0

55

T	0	0	2	2	0	0	0
A	2	0	2	2	2	2	2
B	3	0	0	0	3	0	0

59

T							
A							
B	3	0	0	0	3	0	0

65

T							
A							
B	0	3	0	0	3	0	0

71

T	0	0	0	0	0	0	0
A	2	2	2	0	2	2	2
B	0	0	3	0	3	0	0

V.S.

2 74

7-string Electric Guitar

T	0	0					0	0					0	0	0
A	2			2	0		2		2		2		2	0	2
B	0		3	0	3	0	0		3	0		3	0	3	0

77

T	0	0	0												
A	2	2	2	2	2	2	2								
B	0			3	0	0	0		0	0	0		0	0	0

83

T															
A															
B		0	0		0			0	0		0		0	0	0

89

T															
A															
B		0	0		0			0	0		0		0	0	0

95

T					1	1	2	2	3	3	0	0	1
A					2	2	3	3	4	4	0	0	1
B	3	0	0	0									

101

T	2		3		4		0	1	2	2	3				
A	2		3		4		1	2	3	4		1	1	1	1
B												2	2	2	2

104

T															
A	1	1	1	1	1			1	1						
B	2	2	2	2	2			2	2		0	0	0	0	?

# 7-string Electric Guitar

♩ = 126,000130

E					0	0			0	0	
T											
A	2	2	2	2	2	2	2	0	2	2	2
B	2	2	2	2	2	2	2	0	2	2	2
E					0			3			
A									3	3	0

8											
T	0	0	0	0	0	0	0	0	0	0	0
A	2	2	2	0	2	2	2	2	0	2	2
B	2	2	2	0	2	2	2	2	0	2	2
E											
A											

12											
T	0	0	0	0	2	2	0	0	0	0	2
A	2	2	2	2	2	2	2	2	2	2	2
B	2	2	2	2	2	2	2	2	2	2	2
E											
A											

15											
T	0	0	0	0	2	2	0	0	0	0	2
A	2	2	2	2	2	2	2	2	2	2	2
B	2	2	2	2	2	2	2	2	2	2	2
E											
A											

19											
T	0	0	0	0	0	0	0	0	0	0	0
A	2	2	2	2	2	2	2	2	2	2	2
B	2	2	2	2	2	2	2	2	2	2	2
E											
A											

22											
T	0	0	0	0	0	0	0	0	0	0	0
A	2	2	2	2	2	2	2	2	2	2	2
B	2	2	2	2	2	2	2	2	2	2	2
E											
A											

26											
T	0	0	0	0	0	0	0	0	0	0	0
A	2	2	2	2	2	2	2	2	2	2	2
B	2	2	2	2	2	2	2	2	2	2	2
E											
A											

31											
T	0	0	0	0	0	0	0	0	0	0	0
A	2	2	2	2	2	2	2	2	2	2	2
B	2	2	2	2	2	2	2	2	2	2	2
E											
A											

35											
T	0	0	0	0	0	0	0	0	0	0	0
A	2	2	2	2	2	2	2	2	2	2	2
B	2	2	2	2	2	2	2	2	2	2	2
E											
A											

40											
T	0	0	0	0	0	0	0	0	0	0	0
A	2	2	2	2	2	2	2	2	2	2	2
B	2	2	2	2	2	2	2	2	2	2	2
E											
A											

V.S.

	.	.	.	.	.
T	0	0	0	0	0
A	2 0 2	2	2 0 2	2	2
B	0 3 0		0 3 0		

90

	.	.	.	.	.
T	0	0	0	0	0
A	2 0 2	2	2 0 2	2	2
B	0 3 0		0 3 0		

94

	.	.					
T	0	0					
A	2 0 2	0 2 2 2	2	2	2 3	3 4	4 0
B	0 3 0	3 0 0	0 2	0 1	1 2	2 3	3

100

T				0	2 3
A	0	2 3	4	0	6
B	3 6	0 1	2 3 4		0 1 2 2 2 2
	4				0 0 0 0

104

				.	.	.	.
T							
A				2 0			
B	2 2 2 2 2			2 3	3 0		
	0 0 0 0 0			0 5	8 5 3		

89

91

93

96

98

100

102

104

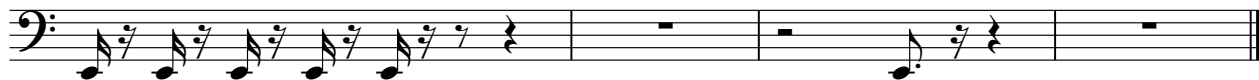

Alto

♩ = 126,000130

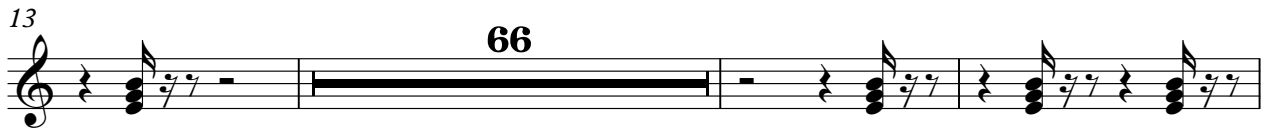

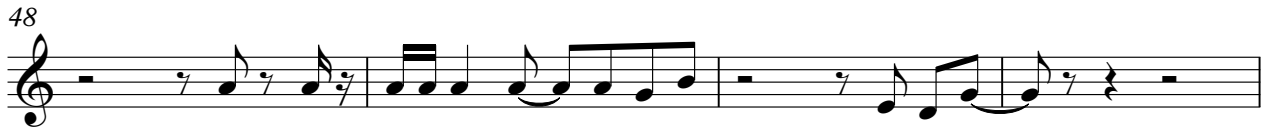

Lead 1 (Square)

95
