

AC/DC - You shook me all night long

Dist. Guitar $\text{♩} = 126,999985$

Dist. Guitar

Dist. Feedback Guitar

Dist. Guitar

Dist. Guitar

Dist. Feedback Guitar

Drums (Power) $\text{♩} = 130,000137$

Dist. Guitar $\text{♩} = 130,000137$

Dist. Guitar

Dist. Feedback Guitar

10

Drums (Power)

Dist. Guitar

Dist. Feedback Guitar

13

Drums (Power)

Dist. Guitar

Dist. Feedback Guitar

15

Drums (Power)

Dist. Guitar

Dist. Feedback Guitar

18

Drums (Power)

Dist. Guitar

Dist. Feedback Guitar

21

Drums (Power)

Dist. Guitar

Dist. Feedback Guitar

23

Drums (Power)

Dist. Guitar

Dist. Feedback Guitar

26

Drums (Power)

Dist. Guitar

Dist. Feedback Guitar

29

Drums (Power)

Dist. Guitar

Dist. Feedback Guitar

Picked Bass

31

Drums (Power)

Dist. Guitar

Dist. Feedback Guitar

Picked Bass

Bass Slide

34

Drums (Power)

Dist. Guitar

Dist. Feedback Guitar

Picked Bass

37

Drums (Power)

Dist. Guitar

Dist. Feedback Guitar

Picked Bass

40

Drums (Power)

Dist. Guitar

Dist. Feedback Guitar

Picked Bass

42

Drums (Power)

Dist. Guitar

Dist. Feedback Guitar

Picked Bass

Bass Slide

45

Drums (Power)

Dist. Guitar

Dist. Feedback Guitar

Picked Bass

47

Drums (Power)

Dist. Guitar

Dist. Feedback Guitar

Picked Bass

Bass Slide

50

Drums (Power)

Dist. Guitar

Dist. Feedback Guitar

Picked Bass

Bass Slide

53

Drums (Power)

Dist. Guitar

Dist. Feedback Guitar

Picked Bass

55

Drums (Power)

Dist. Guitar

Dist. Feedback Guitar

Picked Bass

Bass Slide

58

Drums (Power)

Dist. Guitar

Dist. Feedback Guitar

Picked Bass

61

Drums (Power)

Dist. Guitar

Dist. Feedback Guitar

Picked Bass

64

Drums (Power)

Dist. Guitar

Dist. Feedback Guitar

Picked Bass

67

Drums (Power)

Dist. Guitar

Dist. Feedback Guitar

Picked Bass

70

Drums (Power)

Dist. Guitar

Dist. Feedback Guitar

Picked Bass

73

Drums (Power)

Dist. Guitar

Dist. Feedback Guitar

Picked Bass

Bass Slide

75

Drums (Power)

Dist. Guitar

Dist. Feedback Guitar

Picked Bass

77

Drums (Power)

Dist. Guitar

Dist. Feedback Guitar

Gt. Harmonics

Picked Bass

79

Drums (Power)

Dist. Guitar

Dist. Feedback Guitar

Gt. Harmonics

Picked Bass

81

Drums (Power)

Dist. Guitar

Dist. Feedback Guitar

Gt. Harmonics

Picked Bass

83

Drums (Power)

Dist. Guitar

Dist. Feedback Guitar

Picked Bass

85

Drums (Power)

Dist. Guitar

Dist. Feedback Guitar

Picked Bass

87

Drums (Power)

Dist. Guitar

Dist. Feedback Guitar

Picked Bass

89

Drums (Power)

Dist. Guitar

Dist. Feedback Guitar

Picked Bass

92

Drums (Power)

Dist. Guitar

Dist. Feedback Guitar

Picked Bass

95

Drums (Power)

Dist. Guitar

Dist. Feedback Guitar

Picked Bass

98

Drums (Power)

Dist. Guitar

Dist. Feedback Guitar

Picked Bass

101

Drums (Power)

Dist. Guitar

Dist. Feedback Guitar

Picked Bass

103

Drums (Power)

Dist. Guitar

Dist. Feedback Guitar

Picked Bass

105

Drums (Power)

Dist. Guitar

Dist. Feedback Guitar

Picked Bass

AC/DC - You shook me all night long

Drums (Power)

♩ = 126,999985 ♩ = 130,000137

7

11

15

19

23

27

31

35

39

43

V.S.

Drums (Power)

47

51

55

59

63

67

71

75

79

83

Drums (Power)

87

91

95

99

103

105

♩ = 126,999985

5

♩ = 130,000137

10

14

18

22

26

31

35

39

V.S.

84

88

92

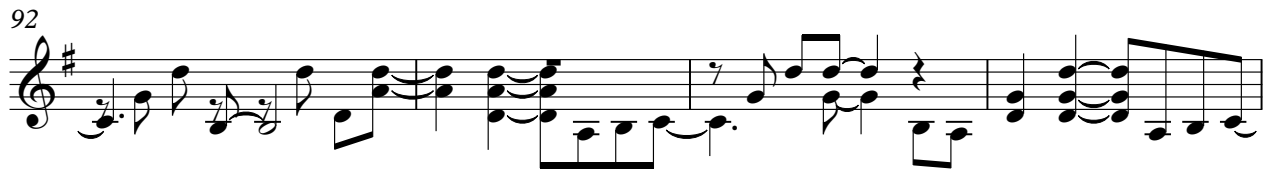

96

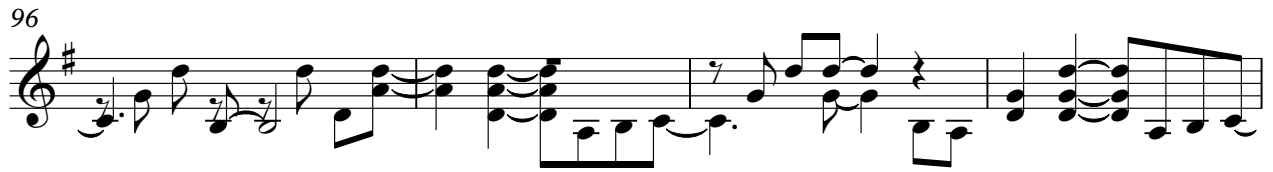

100

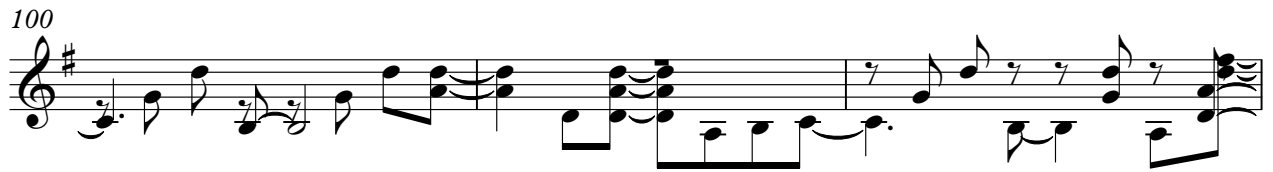

103

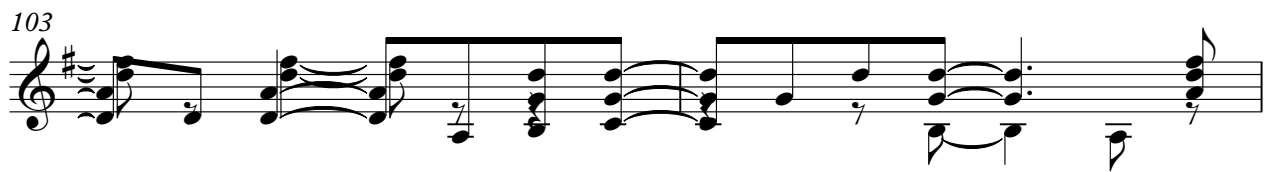

105

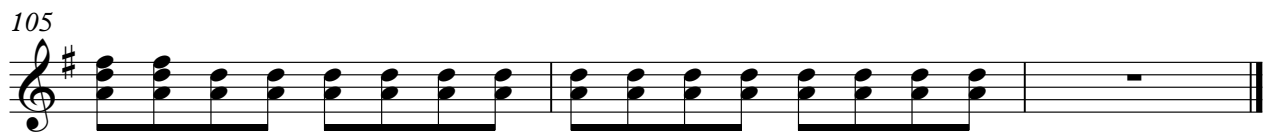

Dist. Guitar

AC/DC - You shook me all night long

♩ = 126,999985

2

5

♩ = 130,000137

2 2 99

♩ = 126,999985

5

♩ = 130,000137

10

15

20

25

30

34

38

42

V.S.

47

52

57

61

65

69

73

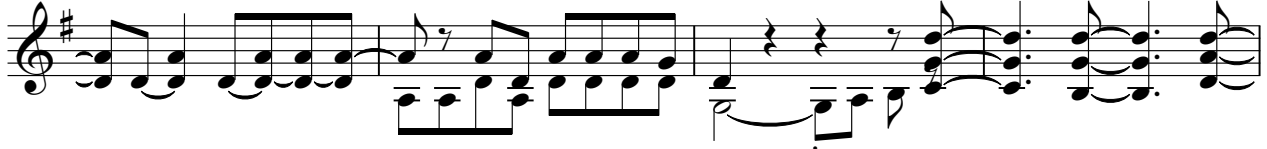

77

80

84

87

91

95

99

103

105

Gt. Harmonics

AC/DC - You shook me all night long

♪ = 126,999985 ♪ = 130,000137

8 69

79

26

AC/DC - You shook me all night long

Picked Bass

♩ = 126,999985

♩ = 130,000137

8

20

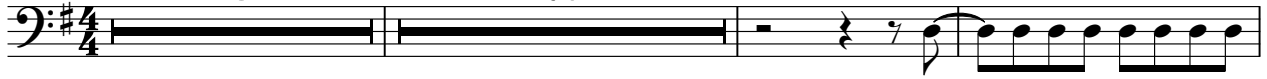

31

35

40

45

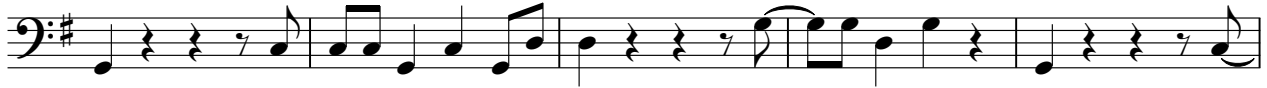

50

55

59

64

69

V.S.

74

79

83

88

93

98

103

Bass Slide

AC/DC - You shook me all night long

♩ = 126,999985 ♩ = 130,000137

