

Academia da Fama - O Palco 2

0.0*
1.1,02
Reclama@ig.com.br - http://studiovirtualmidi.cjb.net - Tel:(31)3352-7444

♩ = 100,000060

- Flute:** Remains silent throughout the piece.
- Horn in F:** Remains silent throughout the piece.
- Tape Sampler Keyboard [Brass]:** Remains silent throughout the piece.
- Pad 1 (New Age):** Remains silent throughout the piece.

A tempo marking $\text{♩} = 100,000060$ is present at the bottom of the score.

7

Hn.

Bar. Tpt.

Bar. Tpt.

Perc.

J. Gtr.

E. Bass

E. Piano

Orch. Hit

Vla.

3

6

3

12

Hn.

Bar. Tpt.

Bar. Tpt.

Perc.

J. Gtr.

E. Bass

E. Piano

Tape Smp. Brs

Orch. Hit

Vla.

Su bo ne sse pal

16

Bar. Tpt.

Perc.

J. Gtr.

E. Bass

E. Piano

Tape Smp. Brs

Vla.

co, minha alma chei ra_a tal co Como buhum de be bk,

21

Bar. Tpt.

Perc.

J. Gtr.

E. Bass

E. Piano

Tape Smp. Brs

de be bk Minha au ra cla ra, sy quem ã cla ri vi den

26

Hn.

Bar. Tpt.

te po de ver Po de ver Tigo a mi nha ban

Perc.

J. Gtr.

E. Bass

E. Piano

Tape Smp. Brs

31

Hn.

Bar. Tpt.

da sguem sbe_onte_ũ Lu an da Sabe rõlhe dar va lor,

Perc.

J. Gtr.

E. Bass

E. Piano

Tape Smp. Brs

3

36

Hn.

Bar. Tpt.

Perc.

J. Gtr.

E. Bass

E. Piano

Tape Smp. Brs

dar va lor Va le quan to pe sa prõ quempre za_o lou co bum

41

Fl.

Hn.

Bar. Tpt.

Perc.

J. Gtr.

E. Bass

E. Piano

Tape Smp. Brs

Vla.

bum do tam bor Do tam bor Fgo_e ter no prõ_a

46

Bar. Tpt.

Perc.

J. Gtr.

E. Bass

E. Piano

Tape Smp. Brs

Vla.

fu gen tar O in fer no prõ outrolugar Fgo_e ter no prõ con sumir

51

Bar. Tpt.

Bar. Tpt.

Perc.

J. Gtr.

E. Bass

E. Piano

Tape Smp. Brs

Orch. Hit

Vla.

O in fer no, fo ra daqui La la ia la ia la ia

55

Bar. Tpt. la ia la ia Fo ra da qui La la ia la ia la ia

Perc.

J. Gtr.

E. Bass

E. Piano

Tape Smp. Brs

Vla.

59

Bar. Tpt. la ia la ia Fo ra da qui La la ia la ia la ia

Perc.

J. Gtr.

E. Bass

E. Piano

Tape Smp. Brs

Orch. Hit

Vla.

63

Hn.

Bar. Tpt.

Perc.

J. Gtr.

E. Bass

E. Piano

Tape Smp. Brs

Orch. Hit

Vla.

la ia la ia Fo ra da qui La la ia la ia la ia

67

Hn.

Bar. Tpt.

Perc.

J. Gtr.

E. Bass

E. Piano

Tape Smp. Brs

Orch. Hit

Vla.

la ia la ia Venho pa ra_a fe

72

Bar. Tpt.

sta, seique muĩos tkm na tes ta Qleus solcomo_um si nal,

Perc.

J. Gtr.

E. Bass

E. Piano

Tape Smp. Brs

77

Bar. Tpt.

um si nal Euco mo de vo to tra go_unces to de_a le gri

Perc.

J. Gtr.

E. Bass

E. Piano

Tape Smp. Brs

82

Bar. Tpt.

as de quin tal De quin tal Нѡам вѣм ум свѣ

Perc.

J. Gtr.

E. Bass

E. Piano

Tape Smp. Brs

Pad 1

87

Bar. Tpt.

ta ro, quem manda_йDeus da мъ si ca Pe din do прѡ dei xar,

Perc.

J. Gtr.

E. Bass

E. Piano

Tape Smp. Brs

Pad 1

92

Bar. Tpt.

Perc.

J. Gtr.

E. Bass

E. Piano

Tape Smp. Brs

Pad 1

pró dei xar Derra mar o bõl sa mo, fa zer o can to, can

97

Bar. Tpt.

Perc.

J. Gtr.

E. Bass

E. Piano

Tape Smp. Brs

Pad 1

Vla.

tar o can tar Lõ, lõ, iõ Fgo_e ter no prõ_a

102

Bar. Tpt.

Perc.

J. Gtr.

E. Bass

E. Piano

Tape Smp. Brs

Vla.

fu gen tar O in fer no prõ outrolugar Fgo_e ter no prõ con su mir

107

Bar. Tpt.

Bar. Tpt.

Perc.

J. Gtr.

E. Bass

E. Piano

Tape Smp. Brs

Orch. Hit

Vla.

O in fer no, fo ra da qui La la ia la ia la ia

111

Hn.

Bar. Tpt.

Perc.

J. Gtr.

E. Bass

E. Piano

Tape Smp. Brs

Orch. Hit

Vla.

la ia la ia Fo ra da qui La la ia la ia la ia

115

Hn.

Bar. Tpt.

Bar. Tpt.

Perc.

J. Gtr.

E. Bass

E. Piano

Tape Smp. Brs

Orch. Hit

Vla.

la ia la ia Fo ra da qui La la ia la ia la ia

119

Hn.

Bar. Tpt.

Bar. Tpt.

la ia la ia Fo ra da qui La la ia la ia la ia

Perc.

J. Gtr.

E. Bass

E. Piano

Tape Smp. Brs

Orch. Hit

Vla.

123

Fl.

Bar. Tpt.

Bar. Tpt.

la ia la ia Ua pa pa pa pa ia pa pa

Perc.

J. Gtr.

E. Bass

E. Piano

Tape Smp. Brs

Orch. Hit

Vla.

127

Fl.

Bar. Tpt.

Bar. Tpt.

pa pa pa ia Pa pa pa pa pa pa pa pa pa pa pa

Perc.

J. Gtr.

E. Bass

E. Piano

Tape Smp. Brs

Orch. Hit

Vla.

132

Fl.

Bar. Tpt.

Bar. Tpt.

Perc.

J. Gtr.

E. Bass

E. Piano

Tape Smp. Brs

Orch. Hit

Vla.

Ua pa pa pa pa ia pa pa pa pa pa

136

Fl.
Hn.
Bar. Tpt.
Bar. Tpt.
Perc.
J. Gtr.
E. Bass
E. Piano
Tape Smp. Brs
Orch. Hit
Vla.

ia Pa pa pa pa pa pa pa pa pa

140

Fl.
Hn.
Perc.
J. Gtr.
E. Bass
E. Piano
Tape Smp. Brs
Orch. Hit
Vla.

142

Fl.

Hn.

Perc. 6

J. Gtr.

E. Bass 3

E. Piano

Tape Smp. Brs

Orch. Hit

Vlna.

Flute

Academia da Fama - O Palco 2

♩ = 100,000060

40

45

80

128

134

138

5

Horn in F

Academia da Fama - O Palco 2

♩ = 100,000060

6

14

16

39

21

67

43

115

2

17

139

143

Academia da Fama - O Palco 2
Baroque Trumpet

♩ = 100,000060

7

14

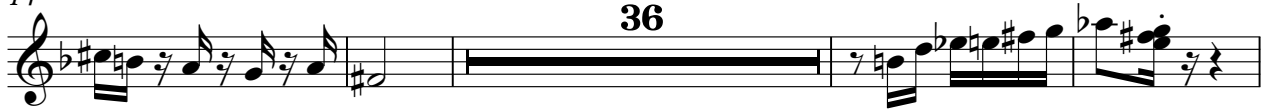

54

116

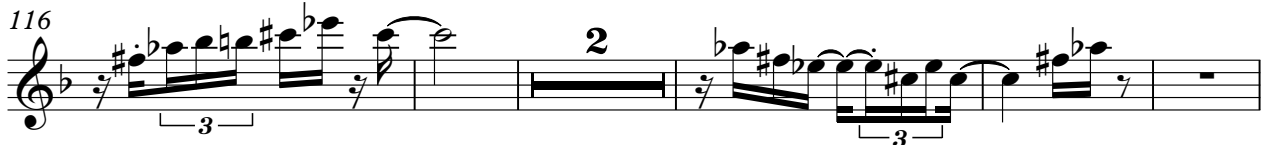

123

130

135

Academia da Fama - O Palco 2
Baroque Trumpet

♩ = 100,000060

Su mesal co, mña ahtrei tal co Goo bbnnde be bde be bñia racla

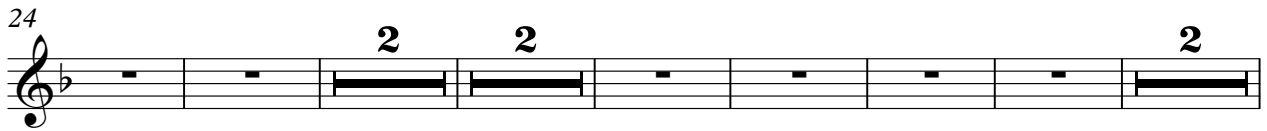

rasuem clarivden te podevdo de vgnmhan da cyenba dñan da Saer the darvalor,

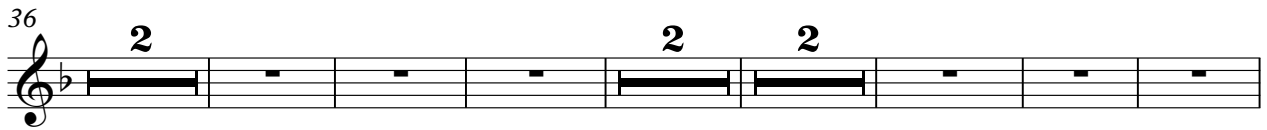

dar va lova uope sa qñre za louo um bunn dan do tam bñe po a figetar Ofenpró

ougar Fo tenpró comir Ofenofo ralaqui Laia laialaia laialaia

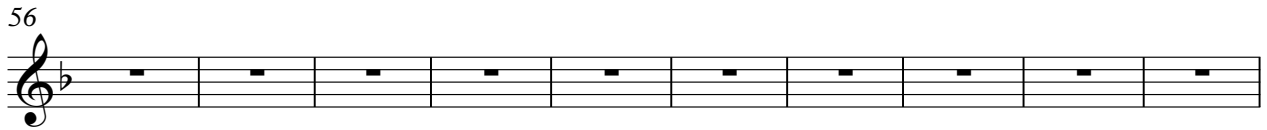

Fo rai Laia laialaia laialaia Fo rai Laia laialaia laialaia Fo rai Laia

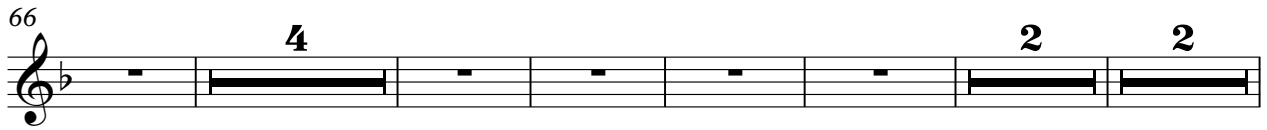

laialaia la ia la ia iñora fe sta, sa qñre maes ta Deus somo usi nalm si nal

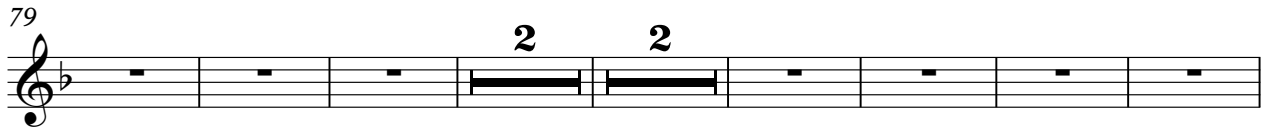

Fu nde vo to ra ces to e gri as de quita De quin tal bñm bn taro quem da dñan sica Pdin

dopró dexpró dei xa dñar bñl sandzer can can tar o cartaró, ló, iñe po a figetar

103

Onfenorõ ongar Fo tenorõ comir Onfenorõ ralaqui Laia laia laia

111

laialaia Fodaqui Laia laialaia laialaia Fo radaqui Laia laialaia

119

la ia la ia Fo radaqui La la ia la ia la ia la ia la ia

125

Uapapa papa ia papa pa pa pa ia Papa pa pa pa

130

papa pa pa pa Uapapa papa ia papa

135

pa pa pa ia Papa pa pa pa papa pa pa pa

Academia da Fama - O Palco 2

Percussion

$\text{♩} = 100,000060$

7

11

15

20

25

30

35

40

45

V.S.

Percussion

50

54

58

62

66

71

76

81

86

91

96

101

106

110

114

118

122

126

130

134

V.S.

4

138

Percussion

141

♩ = 100,000060

2

9

16

22

28

34

40

46

51

57

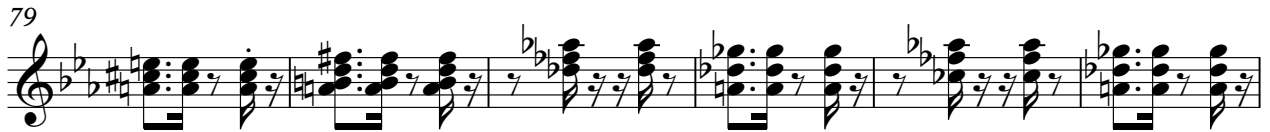

120

125

130

135

139

Academia da Fama - O Palco 2
5-string Electric Bass

♩ = 100,000060

10

19

27

36

44

53

59

64

69

V.S.

77

85

93

101

109

115

121

127

135

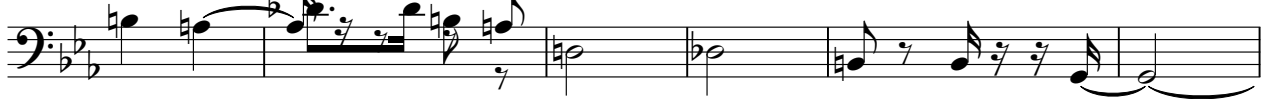

141

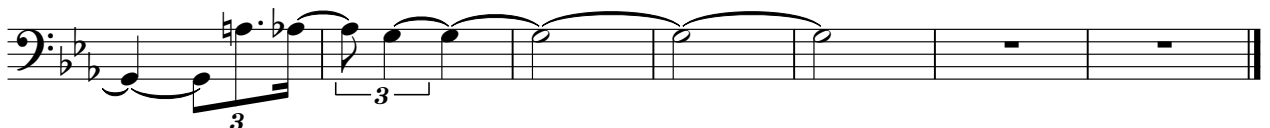

Academia da Fama - O Palco 2

Electric Piano

♩ = 100,000060

11

20

30

39

48

V.S.

54

59

64

68

76

83

91

98

106

112

116

120

V.S.

124

131

139

Academia da Fama - O Palco 2
Tape Sampler Keyboard [Brass]

♩ = 100,000060

13

13

3

18

24

30

3

35

3

41

47

52

3

3

3

V.S.

Tape Sampler Keyboard [Brass]

Tape Sampler Keyboard [Brass]

108

3 3 3

113

3 3 3

118

3 3 3

123

3 3 3

129

3 3 3

136

5

♩ = 100,000060

6

12

52

63

71

113

118

126

131

136

140

Pad 1 (New Age) Academia da Fama - O Palco 2

♩ = 100,000060

84

92

2

2

48

Viola

Academia da Fama - O Palco 2

♩ = 100,000060

2

12

28

47

57

65

30

101

110

119

128

137

V.S.

2

Viola

142

