

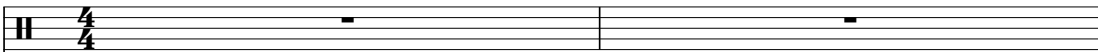

# AC/DC - For Those About The Rock

♩ = 135,000137

Drums 

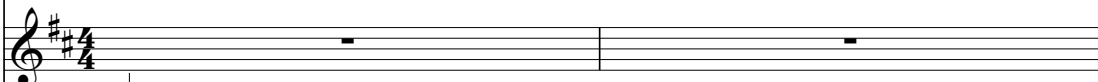
Gtr II 

SOLO GTR 

Gtr II delay 

intro delay 

EXPLOSION 

♩ = 135,000137

Gtr II 

Gtr II delay 

intro delay 

12

Drums

Gtr I

Gtr II

Gtr II delay

intro delay

Gtr I

15

Drums

Gtr I

Gtr II

Gtr II delay

intro delay

Gtr I

17

Drums

Gtr I

Gtr II

Gtr II delay

intro delay

Gtr I

20

Drums

Gtr I

Gtr II

Gtr II delay

intro delay

Gtr I

23

Drums

Gtr I

Gtr II

Gtr II delay

Gtr I

bass

Vocal melody

EXPLOSION

27

Drums

Gtr I

Gtr II

Gtr II delay

Gtr I

bass

Vocal melody

32

Drums

Gtr I

Gtr II

Gtr II delay

Gtr I

bass

Vocal melody

37

Drums

Gtr I

Gtr II

Gtr II delay

Gtr I

bass

Vocal melody

42 7

Drums

Gtr I

Gtr II

Gtr II delay

Gtr I

bass

Vocal melody

47

Drums

Gtr I

Gtr II

Gtr II delay

Gtr I

bass

Vocal melody

52

Drums

Gtr I

Gtr II

Gtr II delay

Gtr I

bass

Vocal melody

56

Drums

Gtr I

Gtr II

Gtr II delay

Gtr I

bass

Vocal melody

60 9

Drums

Gtr I

Gtr II

Gtr II delay

Gtr I

bass

Vocal melody

65

Drums

Gtr I

Gtr II

Gtr II delay

Gtr I

bass

Vocal melody

70

Drums

Gtr I

Gtr II

Gtr II delay

Gtr I

bass

Vocal melody

75

Drums

Gtr I

Gtr II

Gtr II delay

Gtr I

bass

Vocal melody

79

Drums

Gtr I

Gtr II

Gtr II delay

Gtr I

bass

Vocal melody

83

Drums

Gtr I

Gtr II

Gtr II delay

Gtr I

bass

Vocal melody

87

Drums

Gtr I

Gtr II

SOLO GTR

Gtr II delay

Gtr I

bass

Vocal melody

92

Drums

Gtr I

Gtr II

SOLO GTR

Gtr II delay

Gtr I

bass

95

Drums

Gtr I

Gtr II

SOLO GTR

Gtr II delay

Gtr I

bass

98

Drums

Gtr I

Gtr II

SOLO GTR

Gtr II delay

Gtr I

bass

101

Drums

Gtr I

Gtr II

SOLO GTR

Gtr II delay

Gtr I

bass

Vocal melody

Detailed description of the musical score: The score is for measures 101, 102, and 103. The key signature is three sharps (F#, C#, G#). The Drums part features a pattern of eighth notes and quarter notes with 'x' marks above some notes, indicating muffled hits. The Gtr I part has a complex melodic line with many sixteenth notes and slurs. The Gtr II part consists of block chords, some with a fermata over the second measure. The SOLO GTR part is a melodic line with many sixteenth notes and slurs. The Gtr II delay part is a delayed version of the Gtr II chords. The Gtr I part is mostly rests. The bass part has a steady eighth-note line. The Vocal melody part has a few notes in the first measure, followed by rests.

Drums

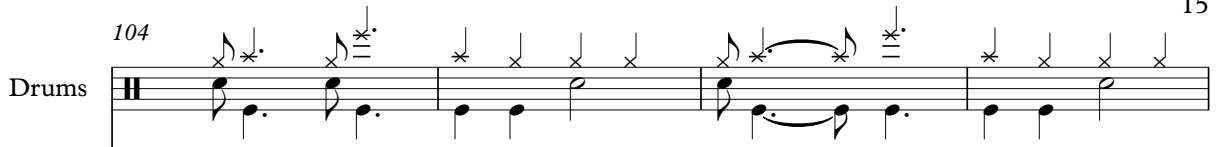

Gtr I

Gtr II

SOLO GTR

Gtr II delay

Gtr I

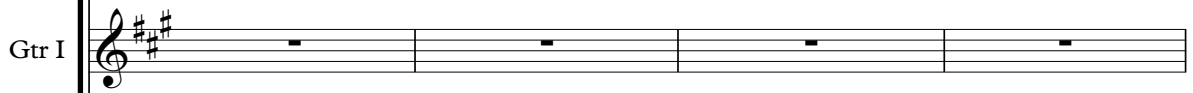

bass

Vocal melody

108

Drums

Gtr I

Gtr II

SOLO GTR

Gtr II delay

Gtr I

bass

Vocal melody

112

Drums

Gtr I

Gtr II

Gtr II delay

Gtr I

bass

Vocal melody

- Gtr II:** Similar to Gtr I, but with a more complex, multi-note melodic line.

121

130

136

139 23

142

Drums

Gtr I

Gtr II

SOLO GTR

Gtr II delay

Gtr I

bass

Vocal melody

Drums

Gtr I

Gtr II

SOLO GTR

Gtr II delay

Gtr I

bass

Vocal melody

149

Drums

Gtr I

Gtr II

SOLO GTR

Gtr II delay

Gtr I

bass

Vocal melody

152

155

159

Drums

Gtr I

Gtr II

SOLO GTR

Gtr II delay

bass

Vocal melody

EXPLOSION

162

165

Drums

Gtr I

Gtr II

SOLO GTR

Gtr II delay

Gtr I

bass

Vocal melody

EXPLOSION

168

171

Drums

Gtr I

Gtr II

SOLO GTR

Gtr II delay

Gtr I

bass

Vocal melody

EXPLOSION

174

The musical score consists of the following parts:

- Drums:** Features a complex rhythmic pattern with various note values and rests, including asterisks above some notes.
- Gtr II:** Features a series of chords and melodic lines.
- SOLO GTR:** Similar to Gtr I, with a 7th fret barre and melodic lines.
- Gtr II delay:** Provides a delayed version of the Gtr II part.
- Gtr I:** This part is mostly silent, indicated by a flat line.
- Vocal melody:** Features a vocal line with notes and rests.

178

♩ = 40,999989

Drums

Gtr I

Gtr II

SOLO GTR

Gtr II delay

Gtr I

bass

♩ = 40,999989

Vocal melody

EXPLOSION

181

Drums

Gtr I

Gtr II

Gtr II delay

Gtr I

bass

EXPLOSION

182

♩ = 131,000076

♩ = 1090000088

Drums

Gtr I

Gtr II

Gtr II delay

Gtr I

bass

EXPLOSION

♩ = 131,000076

♩ = 1090000088

# AC/DC - For Those About The Rock

## Drums

♩ = 135,000137

7

13

20

26

31

37

42

47

52

57

V.S.

Drums

62

67

73

78

83

88

93

98

103

108

113

119

126

132

137

142

148

154

159

165

4

Drums

171

175

$\text{♩} = 40,999\text{!}$

180

181

182

$\text{♩} = 131,000076$

$\text{♩} = 109,999906$

# AC/DC - For Those About The Rock

Gtr I

♩ = 135,000137

7

13

19

26

32

38

44

50

56

62

V.S.

68

74

80

85

89

93

97

100

103

106

109

114

120

127

133

138

145

153

4

Gtr I

158

162

166

169

173

178

$\bullet = 40,999989$        $\bullet = 131,000076$        $\bullet = 109,999990$

AC/DC - For Those About The Rock

Gtr II

$\text{♩} = 135,000137$

5

9

13

17

21

25

31

38

44

V.S.

50

56

63

69

76

83

88

93

99

104

109

115

122

128

134

139

143

147

151

155

V.S.

159

163

167

171

176

180

# AC/DC - For Those About The Rock

## SOLO GTR

♩ = 135,000137

88

92

95

98

101

104

108

120

124

SOLO GTR

131

134

137

141

146

151

156

161

164

167

170

SOLCGER

174

178

$\text{♩} = 40,999989$   
**2**

$\text{♩} = 131,000076$   
**2**

$\text{♩} = 109,999906$   
**2**

# AC/DC - For Those About The Rock

Gtr II delay

$\text{♩} = 135,000137$

5

9

13

17

21

25

31

38

44

V.S.

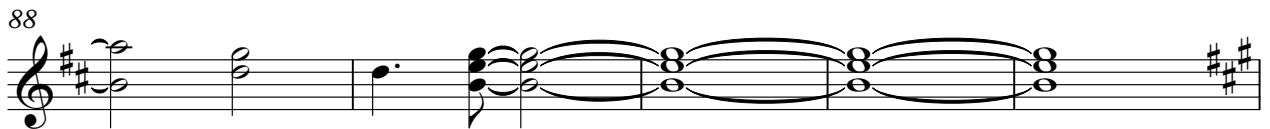
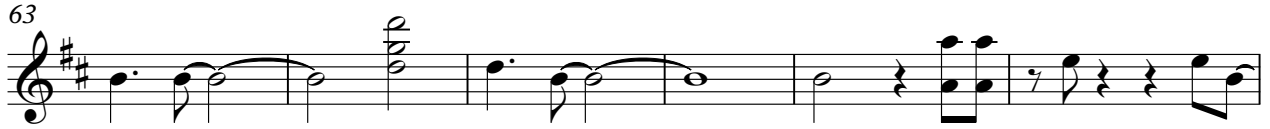

109

115

122

128

134

139

143

147

151

155

159

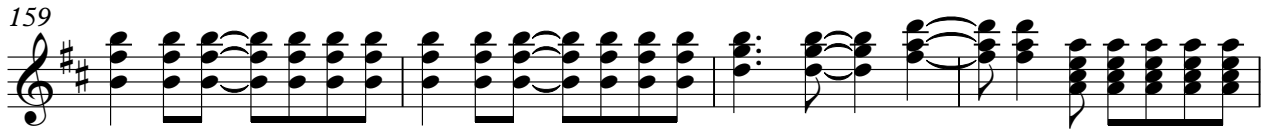

163

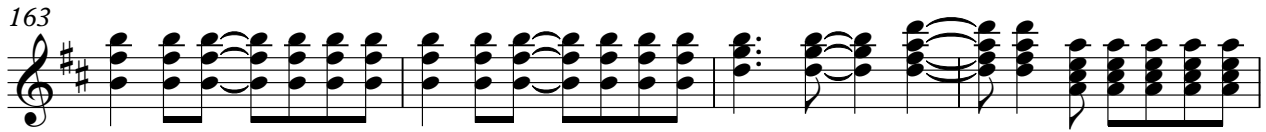

167

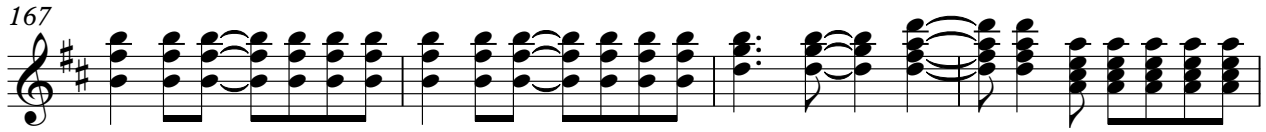

171

176

180

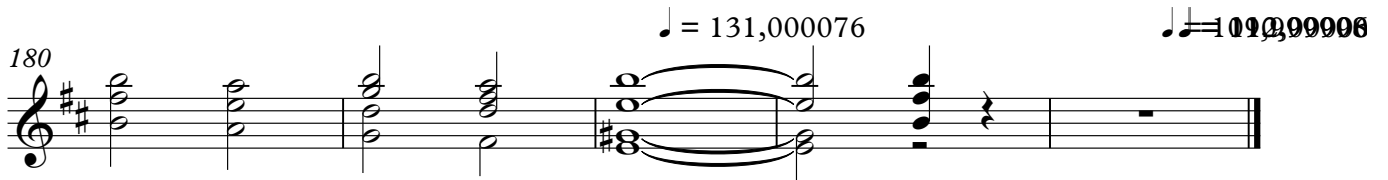

# AC/DC - For Those About The Rock

intro delay

♩ = 135,000137

V.S.

2

intro delay

21

23

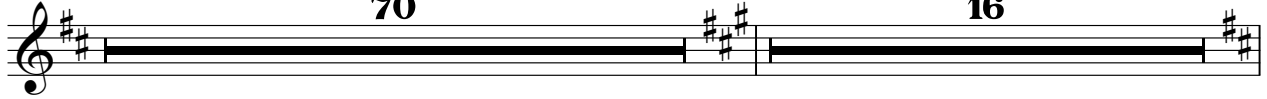

109

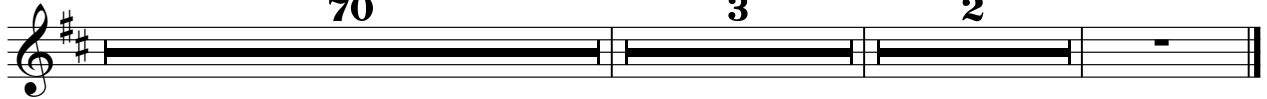

# AC/DC - For Those About The Rock

Gtr I

♩ = 135,000137

7

13

20

27

33

38

44

50

56

62

V.S.

68

74

80

85

91

100

109

115

125

136

152 Gtr I 3

171 ♩ = 40,9999

180 ♩ = 131,000076 ♩ = 100,99998

# AC/DC - For Those About The Rock

bass

♩ = 135,000137

7 15

27

34

41

47

53

59

66

72

78

V.S.

85

93

97

101

105

109

115

121

128

134

138

142

146

150

154

158

162

166

170

174

4

bass

178

♪ = 40,999989

♪ = 131,000076

♪ = 109,99990

# AC/DC - For Those About The Rock

## Vocal melody

♩ = 135,000137

25

2

31

37

43

48

53

58

63

68

73

V.S.

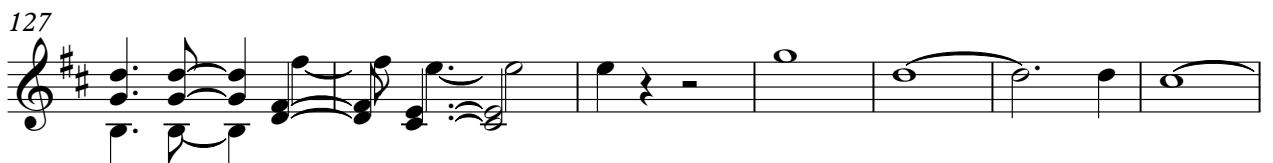
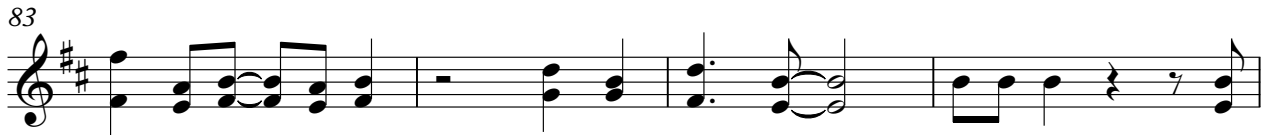
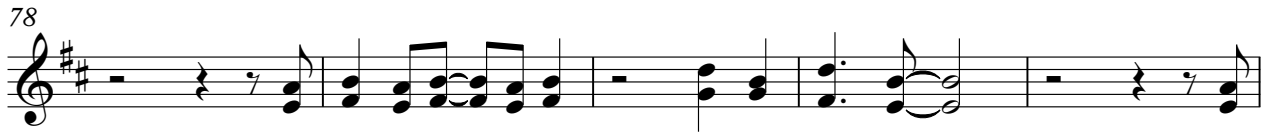

141

146

151

156

163

169

174

178

EXPLOSION

AC/DC - For Those About The Rock

♩ = 135,000137

25 67

93 16 9

122

128 28

160 2 2

168 2 6

180

♩ = 131,000076

♩ = 109,000001