

AC/DC - rosie

♩ = 170,000092

bATERA

gUITARRA

gUITARRA

bAIXO

voZ

5

bATERA

gUITARRA

gUITARRA

bAIXO

9

bATERA

gUITARRA

gUITARRA

bAIXO

voZ

12

bATERA

gUITARRA

gUITARRA

bAIXO

voZ

15

bATERA

gUITARRA

gUITARRA

bAIXO

voZ

18

bATERA

gUITARRA

gUITARRA

bAIXO

voZ

bATERA

gUITARRA

gUITARRA

bAIXO

voZ

bATERA

gUITARRA

gUITARRA

bAIXO

voZ

28

bATERA

gUITARRA

gUITARRA

bAIXO

31

bATERA

gUITARRA

gUITARRA

bAIXO

34

bATERA

gUITARRA

gUITARRA

bAIXO

voZ

37

bATERA

gUITARRA

gUITARRA

bAIXO

voZ

40

bATERA

gUITARRA

gUITARRA

bAIXO

voZ

43

bATERA

gUITARRA

gUITARRA

bAIXO

voZ

46

bATERA

gUITARRA

gUITARRA

bAIXO

voZ

49

bATERA

gUITARRA

gUITARRA

bAIXO

voZ

52

bATERA

gUITARRA

gUITARRA

bAIXO

voZ

55

bATERA

gUITARRA

gUITARRA

bAIXO

voZ

58

bATERA

gUITARRA

gUITARRA

bAIXO

vOZ

61

bATERA

gUITARRA

gUITARRA

bAIXO

vOZ

64

bATERA

gUITARRA

gUITARRA

bAIXO

voZ

67

bATERA

gUITARRA

gUITARRA

bAIXO

voZ

70

bATERA

gUITARRA

gUITARRA

bAIXO

voZ

73

bATERA

gUITARRA

gUITARRA

bAIXO

voZ

76

bATERA

gUITARRA

gUITARRA

bAIXO

voZ

79

bATERA

gUITARRA

gUITARRA

bAIXO

voZ

82

bATERA

gUITARRA

gUITARRA

bAIXO

voZ

85

bATERA

gUITARRA

gUITARRA

bAIXO

voZ

88

bATERA

gUITARRA

gUITARRA

bAIXO

vOZ

91

bATERA

gUITARRA

gUITARRA

bAIXO

vOZ

94

bATERA

gUITARRA

gUITARRA

sOLO

bAIXO

96

bATERA

gUITARRA

gUITARRA

sOLO

bAIXO

98

bATERA

gUITARRA

gUITARRA

sOLO

bAIXO

100

bATERA

gUITARRA

gUITARRA

sOLO

bAIXO

102

bATERA

gUITARRA

gUITARRA

sOLO

bAIXO

104

bATERA

gUITARRA

gUITARRA

sOLO

bAIXO

106

bATERA

gUITARRA

gUITARRA

sOLO

bAIXO

108

bATERA

gUITARRA

gUITARRA

sOLO

bAIXO

110

bATERA

gUITARRA

gUITARRA

sOLO

bAIXO

112

bATERA

gUITARRA

gUITARRA

sOLO

bAIXO

114

bATERA

gUITARRA

gUITARRA

sOLO

bAIXO

117

bATERA

gUITARRA

gUITARRA

sOLO

bAIXO

120

bATERA

gUITARRA

gUITARRA

sOLO

bAIXO

123

bATERA

gUITARRA

gUITARRA

sOLO

bAIXO

126

bATERA

gUITARRA

gUITARRA

sOLO

bAIXO

129

bATERA

gUITARRA

gUITARRA

sOLO

bAIXO

132

bATERA

gUITARRA

gUITARRA

sOLO

bAIXO

134

bATERA

gUITARRA

gUITARRA

sOLO

bAIXO

136

bATERA

gUITARRA

gUITARRA

sOLO

bAIXO

138

bATERA

gUITARRA

gUITARRA

sOLO

bAIXO

140

bATERA

gUITARRA

gUITARRA

sOLO

bAIXO

141

bATERA

gUITARRA

gUITARRA

sOLO

bAIXO

142

bATERA

gUITARRA

gUITARRA

sOLO

bAIXO

VOZ

145

bATERA

gUITARRA

gUITARRA

bAIXO

VOZ

148

bATERA

gUITARRA

gUITARRA

bAIXO

voZ

151

bATERA

gUITARRA

gUITARRA

bAIXO

voZ

154

155

156

bATERA

gUITARRA

gUITARRA

bAIXO

157

bATERA

gUITARRA

gUITARRA

bAIXO

158

bATERA

gUITARRA

gUITARRA

bAIXO

159

bATERA

gUITARRA

gUITARRA

bAIXO

♩ = 170,000092

6

10

14

18

22

27

33

39

45

V.S.

50

55

60

65

71

77

82

87

92

96

4

bATERA

152

155

157

159

♩ = 170,000092

6

11

16

21

27

30

33

36

39

V.S.

78

81

86

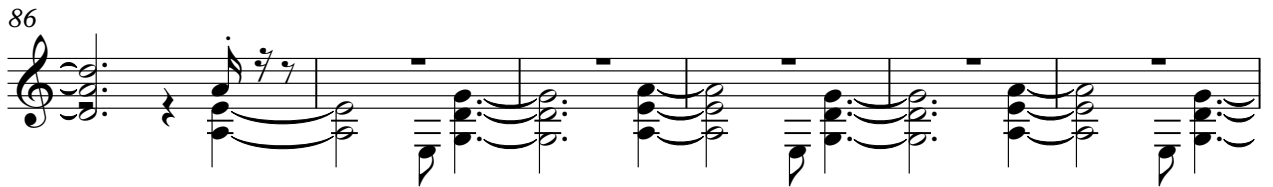

92

96

99

102

105

108

112

V.S.

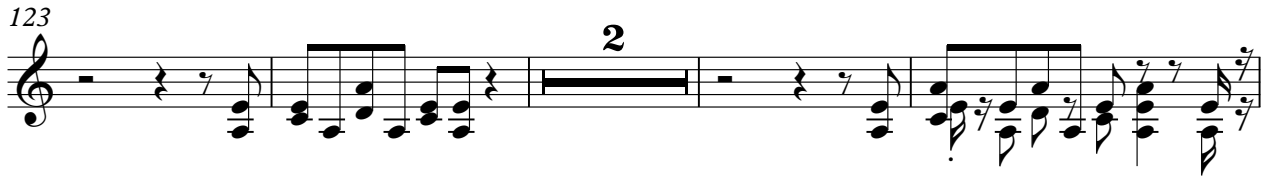

156

157

158

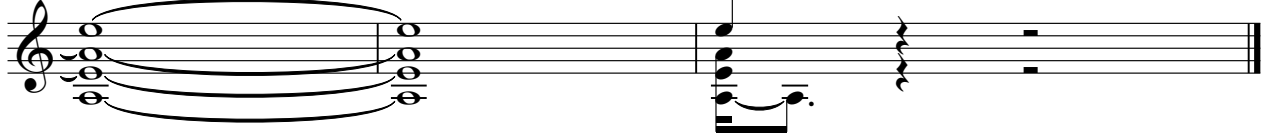

♩ = 170,000092

6

11

16

21

27

30

33

36

39

V.S.

42

45

48

52

58

63

66

69

72

75

78

81

86

92

96

99

102

105

107

109

V.S.

gUITARRA

112

115

120

125

129

133

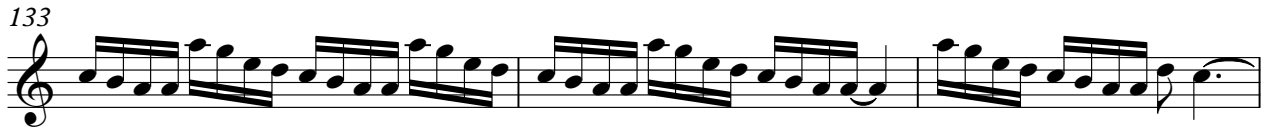

136

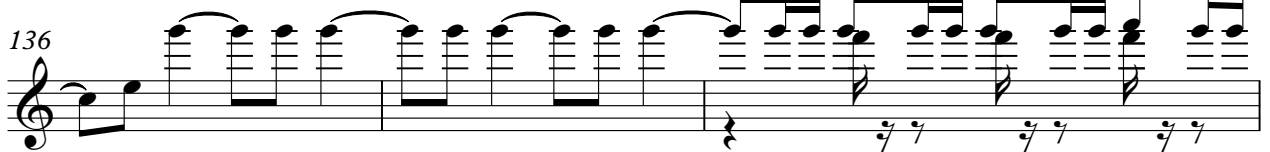

139

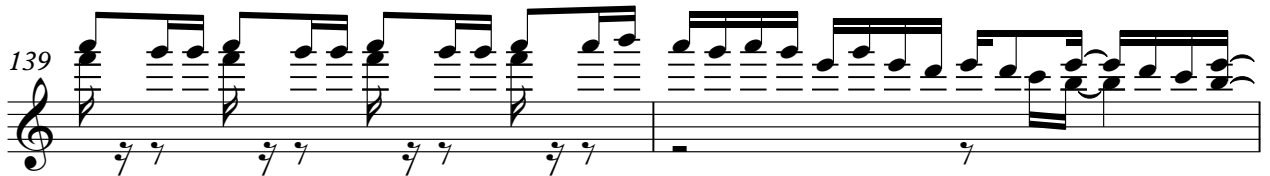

141

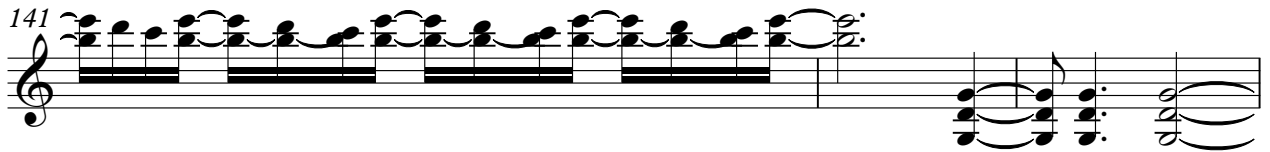

144

150

155

156

157

158

sOLO

AC/DC - rosie

♩ = 170,000092

93

96

99

102

105

107

109

112

115

120

V.S.

125

129

133

136

139

141

44

48

52

56

60

64

68

72

76

80

84

88

92

96

100

104

108

112

116

120

V.S.

124

130

134

138

142

146

150

154

157

♩ = 170,000092

9

14

19

24

6

35

40

46

51

56

60

4

66

71

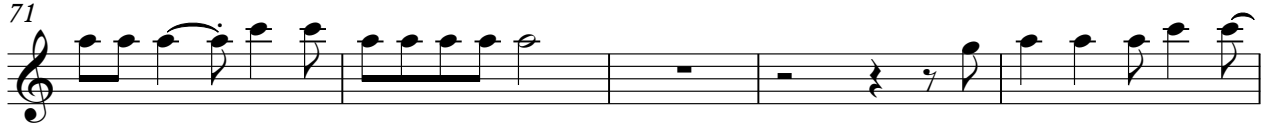

76

81

86

92

50

145

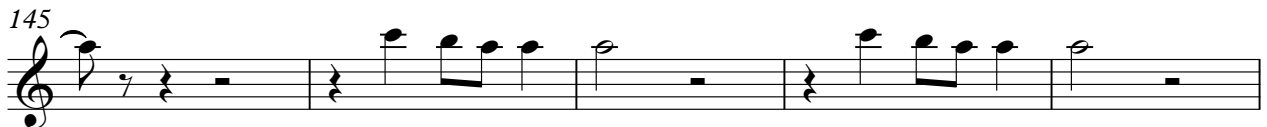

150

6

