

AC/DC - whole lotta rosie

♩ = 170,000092

vOZ

bATERA

♩ = 170,000092

gUITARRA

gUITARRA

bAIXO

5

bATERA

gUITARRA

gUITARRA

bAIXO

9

vOZ

bATERA

gUITARRA

gUITARRA

bAIXO

12

vOZ

bATERA

gUITARRA

gUITARRA

bAIXO

15

vOZ

bATERA

gUITARRA

gUITARRA

bAIXO

18

vOZ

bATERA

gUITARRA

gUITARRA

bAIXO

21

vOZ

bATERA

gUITARRA

gUITARRA

bAIXO

25

vOZ

bATERA

gUITARRA

gUITARRA

bAIXO

28

bATERA

gUITARRA

gUITARRA

bAIXO

31

bATERA

gUITARRA

gUITARRA

bAIXO

34

vOZ

bATERA

gUITARRA

gUITARRA

bAIXO

37

vOZ

bATERA

gUITARRA

gUITARRA

bAIXO

40

vOZ

bATERA

gUITARRA

gUITARRA

bAIXO

43

vOZ

bATERA

gUITARRA

gUITARRA

bAIXO

46

vOZ

bATERA

gUITARRA

gUITARRA

bAIXO

49

vOZ

bATERA

gUITARRA

gUITARRA

bAIXO

52

vOZ

bATERA

gUITARRA

gUITARRA

bAIXO

55

vOZ

bATERA

gUITARRA

gUITARRA

bAIXO

58

vOZ

bATERA

gUITARRA

gUITARRA

bAIXO

61

vOZ

bATERA

gUITARRA

gUITARRA

bAIXO

64

vOZ

bATERA

gUITARRA

gUITARRA

bAIXO

67

vOZ

bATERA

gUITARRA

gUITARRA

bAIXO

70

vOZ

bATERA

gUITARRA

gUITARRA

bAIXO

73

vOZ

bATERA

gUITARRA

gUITARRA

bAIXO

76

vOZ

bATERA

gUITARRA

gUITARRA

bAIXO

79

vOZ

bATERA

gUITARRA

gUITARRA

bAIXO

82

vOZ

bATERA

gUITARRA

gUITARRA

bAIXO

85

vOZ

bATERA

gUITARRA

gUITARRA

bAIXO

88

vOZ

bATERA

gUITARRA

gUITARRA

bAIXO

91

vOZ

bATERA

gUITARRA

gUITARRA

bAIXO

94

bATERA

gUITARRA

gUITARRA

sOLO

bAIXO

96

bATERA

gUITARRA

gUITARRA

sOLO

bAIXO

98

bATERA

gUITARRA

gUITARRA

sOLO

bAIXO

100

bATERA

gUITARRA

gUITARRA

sOLO

bAIXO

102

bATERA

gUITARRA

gUITARRA

sOLO

bAIXO

104

bATERA

gUITARRA

gUITARRA

sOLO

bAIXO

106

bATERA

gUITARRA

gUITARRA

sOLO

bAIXO

108

bATERA

gUITARRA

gUITARRA

sOLO

bAIXO

110

bATERA

gUITARRA

gUITARRA

sOLO

bAIXO

112

bATERA

gUITARRA

gUITARRA

sOLO

bAIXO

114

bATERA

gUITARRA

gUITARRA

sOLO

bAIXO

117

bATERA

gUITARRA

gUITARRA

sOLO

bAIXO

120

bATERA

gUITARRA

gUITARRA

sOLO

bAIXO

123

bATERA

gUITARRA

gUITARRA

sOLO

bAIXO

126

bATERA

gUITARRA

gUITARRA

sOLO

bAIXO

129

bATERA

gUITARRA

gUITARRA

sOLO

bAIXO

132

bATERA

gUITARRA

gUITARRA

sOLO

bAIXO

134

bATERA

gUITARRA

gUITARRA

sOLO

bAIXO

136

bATERA

gUITARRA

gUITARRA

sOLO

bAIXO

138

bATERA

gUITARRA

gUITARRA

sOLO

bAIXO

140

bATERA

gUITARRA

gUITARRA

sOLO

bAIXO

141

bATERA

gUITARRA

gUITARRA

sOLO

bAIXO

142

VOZ

bATERA

gUITARRA

gUITARRA

sOLO

bAIXO

145

vOZ

bATERA

gUITARRA

gUITARRA

bAIXO

148

vOZ

bATERA

gUITARRA

gUITARRA

bAIXO

151

vOZ

bATERA

gUITARRA

gUITARRA

bAIXO

154

vOZ

bATERA

gUITARRA

gUITARRA

bAIXO

155

bATERA

gUITARRA

gUITARRA

bAIXO

156

bATERA

gUITARRA

gUITARRA

bAIXO

157

bATERA

gUITARRA

gUITARRA

bAIXO

30

158

bATERA

gUITARRA

gUITARRA

bAIXO

159

bATERA

gUITARRA

gUITARRA

bAIXO

vOZ

AC/DC - whole lotta rosie

♩ = 170,000092

9

14

19

24

35

40

46

51

56

60

6

4

66

71

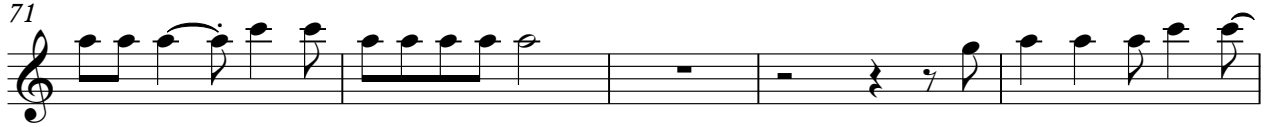

76

81

86

92

50

145

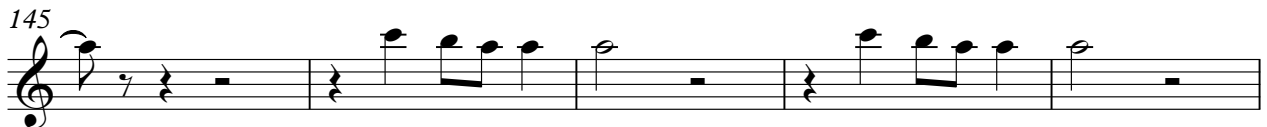

150

6

bATERA

AC/DC - whole lotta rosie

♩ = 170,000092

6

10

14

18

22

27

33

39

45

V.S.

50

55

60

65

71

77

82

87

92

96

bATERA

102

108

113

118

122

127

132

138

143

148

V.S.

4

bATERA

152

155

157

159

♩ = 170,000092

6

11

16

21

27

30

33

36

39

V.S.

42

45

48

52

58

63

66

69

72

75

78

81

86

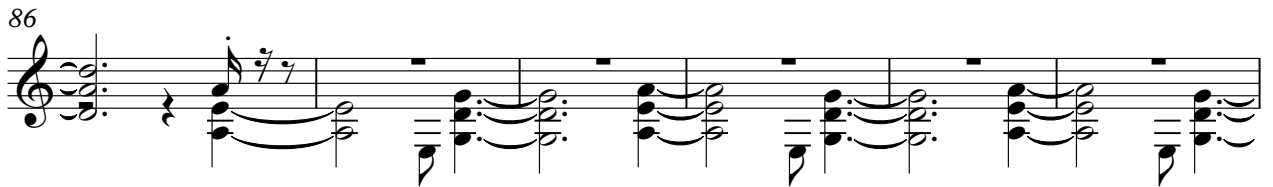

92

96

99

102

105

108

112

V.S.

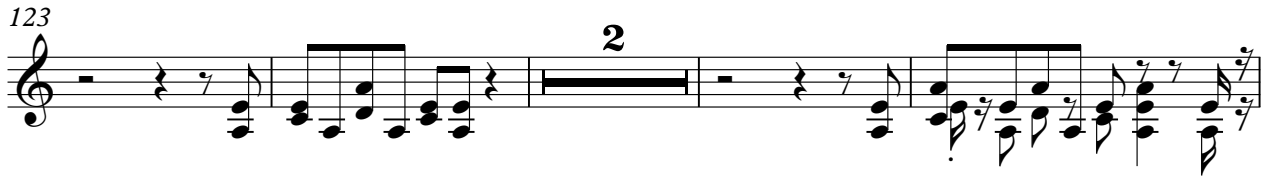

156

157

158

♩ = 170,000092

6

11

16

21

27

30

33

36

39

V.S.

42

45

48

52

58

63

66

69

72

75

78

81

86

92

96

99

102

105

107

109

gUITARRA

112

115

120

125

129

133

136

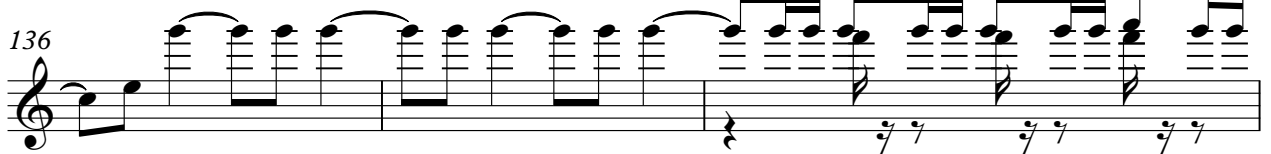

139

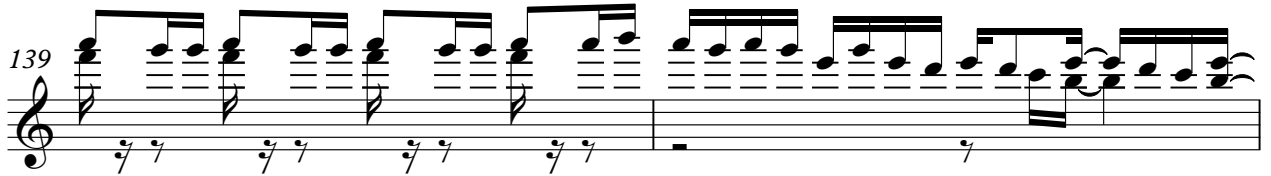

141

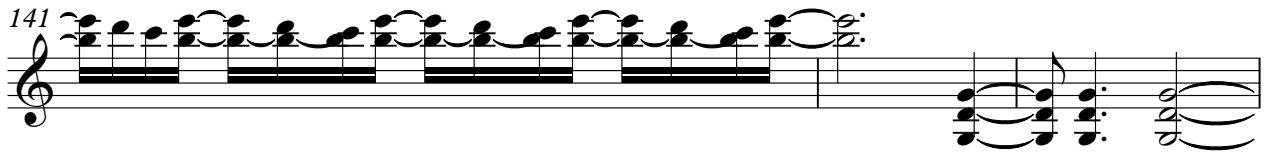

144

150

155

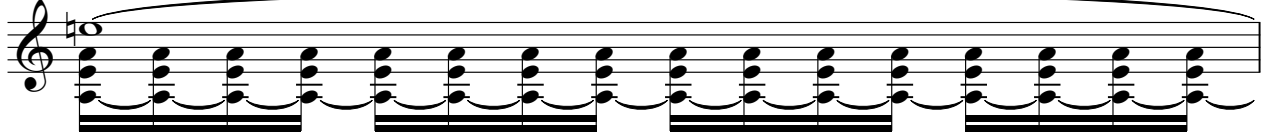

156

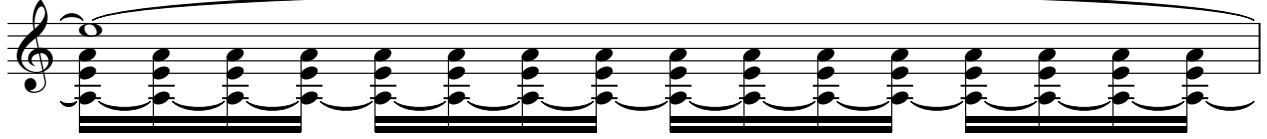

157

158

sOLO

AC/DC - whole lotta rosie

♩ = 170,000092

93

96

99

102

105

107

109

112

115

120

V.S.

125

129

133

136

139

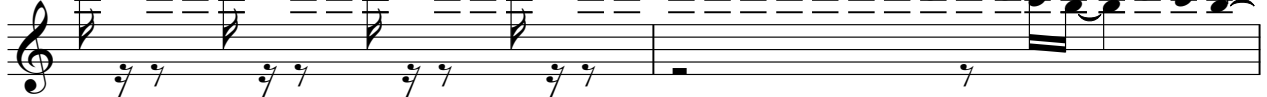

141

bAIXO

AC/DC - whole lotta rosie

♩ = 170,000092

6

10

14

18

22

28

32

36

40

44

48

52

56

60

64

68

72

76

80

84

88

92

96

100

104

108

112

116

120

V.S.

124

130

134

138

142

146

150

154

157

