

Ace - How Long

♩ = 120,000000

16

SNARE DRU

BASS DRUM

CLOSED H.

RIDE CYMB

CRASH CYM

ORGAN 3

SYN BASS

E.PIANO 2

20

SNARE DRU

BASS DRUM

CLOSED H.

RIDE CYMB

ORGAN 3

SYN BASS

E.PIANO 2

24

SNARE DRU

BASS DRUM

CLOSED H.

RIDE CYMB

MUTED GTR

ORGAN 3

SYN BASS

E.PIANO 2

28

SNARE DRU

BASS DRUM

CLOSED H.

RIDE CYMB

MUTED GTR

ORGAN 3

SYN BASS

E.PIANO 2

31

SNARE DRU
BASS DRUM
CLOSED H.
RIDE CYMB
MUTED GTR
ORGAN 3
SYN BASS
E.PIANO 2

34

SNARE DRU
BASS DRUM
CLOSED H.
RIDE CYMB
MUTED GTR
ORGAN 3
SYN BASS
E.PIANO 2

38

SNARE DRU
BASS DRUM
CLOSED H.
RIDE CYMB
MUTED GTR
ORGAN 3
SYN BASS
E.PIANO 2

42

SNARE DRU
BASS DRUM
CLOSED H.
RIDE CYMB
CRASH CYM
MUTED GTR
ORGAN 3
SYN BASS
E.PIANO 2

46

SNARE DRU
BASS DRUM
CLOSED H.
RIDE CYMB
ORGAN 3
SYN BASS
E.PIANO 2

50

SNARE DRU
BASS DRUM
CLOSED H.
RIDE CYMB
CRASH CYM
STEEL GTR
MUTED GTR
ORGAN 3
SYN BASS
E.PIANO 2

54

SNARE DRU

BASS DRUM

CLOSED H.

RIDE CYMB

STEEL GTR

MUTED GTR

ORGAN 3

SYN BASS

E.PIANO 2

58

SNARE DRU

BASS DRUM

CLOSED H.

RIDE CYMB

CRASH CYM

STEEL GTR

MUTED GTR

ORGAN 3

SYN BASS

E.PIANO 2

3

62

SNARE DRU
BASS DRUM
CLOSED H.
RIDE CYMB
STEEL GTR
MUTED GTR
ORGAN 3
SYN BASS
E.PIANO 2

66

SNARE DRU
BASS DRUM
CLOSED H.
RIDE CYMB
CRASH CYM
STEEL GTR
MUTED GTR
ORGAN 3
SYN BASS
E.PIANO 2

69

SNARE DRU
BASS DRUM
CLOSED H.
RIDE CYMB
MUTED GTR
ORGAN 3
SYN BASS
E.PIANO 2

72

SNARE DRU
BASS DRUM
CLOSED H.
RIDE CYMB
CRASH CYM
MUTED GTR
ORGAN 3
SYN BASS
E.PIANO 2

76

SNARE DRU
BASS DRUM
CLOSED H.
RIDE CYMB
MUTED GTR
ORGAN 3
SYN BASS
E.PIANO 2

79

SNARE DRU
BASS DRUM
CLOSED H.
RIDE CYMB
MUTED GTR
ORGAN 3
SYN BASS
E.PIANO 2

83

SNARE DRU
BASS DRUM
CLOSED H.
RIDE CYMB
CRASH CYM
ORGAN 3
SYN BASS
E.PIANO 2

87

SNARE DRU
BASS DRUM
CLOSED H.
RIDE CYMB
CRASH CYM
ORGAN 3
SYN BASS
E.PIANO 2

91

SNARE DRU
BASS DRUM
CLOSED H.
RIDE CYMB
CRASH CYM
ORGAN 3
SYN BASS
E.PIANO 2

95

SNARE DRU
BASS DRUM
CLOSED H.
RIDE CYMB
CRASH CYM
ORGAN 3
SYN BASS
E.PIANO 2

98

SNARE DRU

BASS DRUM

CLOSED H.

RIDE CYMB

CRASH CYM

ORGAN 3

SYN BASS

E.PIANO 2

SNARE DRU

Ace - How Long

♩ = 120,000000

6

12

18

24

30

36

42

48

54

60

V.S.

SNARE DRU

66

72

78

84

90

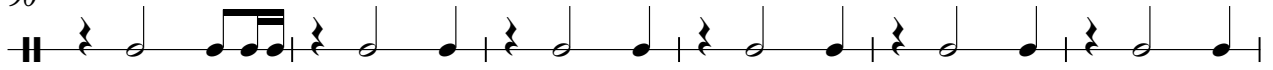

96

BASS DRUM

Ace - How Long

♩ = 120,000000

6

12

19

26

33

40

47

54

61

68

V.S.

2

BASS DRUM

75

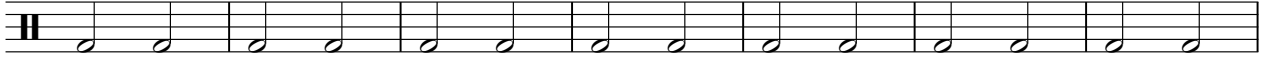

82

89

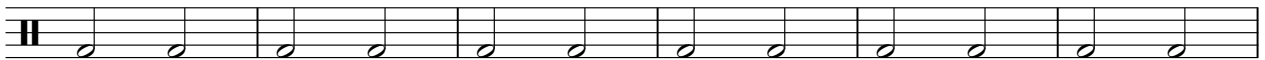

95

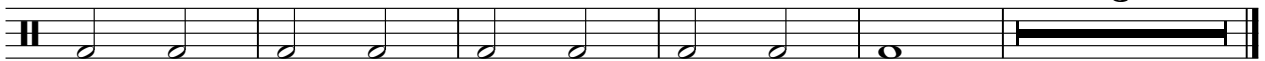

CLOSED H.

Ace - How Long

♩ = 120,000000

6

9

12

15

18

21

24

27

30

33

V.S.

2

CLOSED H.

36

39

42

45

48

51

54

57

60

63

66

69

72

75

78

81

84

87

90

93

V.S.

4

CLOSED H.

96

98

RIDE CYMB

Ace - How Long

♩ = 120,000000

6

11

17

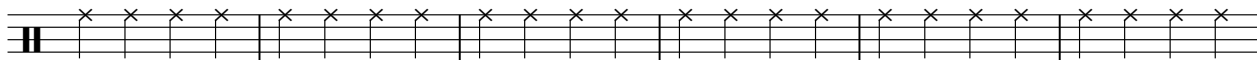

23

29

35

41

47

53

59

V.S.

2

RIDE CYMB

65

71

77

83

89

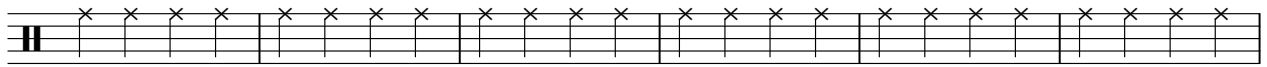

95

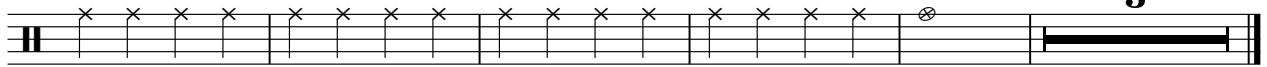

CRASH CYM

Ace - How Long

♩ = 120,000000

18 23 7

4/4

51 7 7 7

7 7 7

75 7 3 3

7 3 3

91 3 3 3

3 3 3

♩ = 120,000000

50

54

58

62

65

35

MUTED GTR

Ace - How Long

♩ = 120,000000

26

29

32

36

40 8

51

55

59

63

67

V.S.

MUTED GTR

70

73

77

80

ORGAN 3

Ace - How Long

♩ = 120,000000

18

23

29

33

39

45

51

56

61

V.S.

65

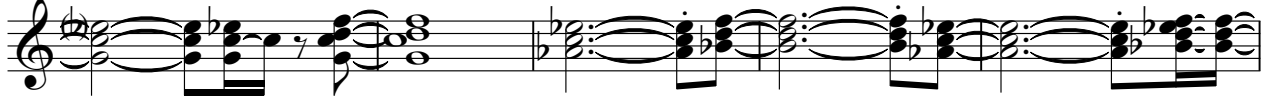

70

75

81

87

94

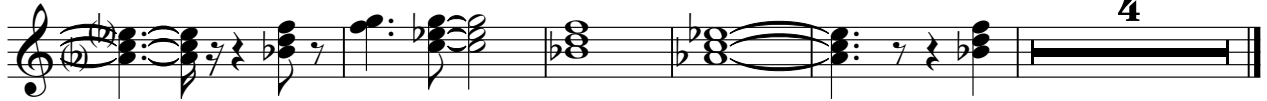

47

52

56

60

64

68

72

76

80

85

90

95

98

♩ = 120,000000

10

13

16

19

22

25

28

31

34

37

40

43

46

49

54

58

61

65

68

71

74

77

80

83

86

89

92

95

98
