

♩ = 94,000130

Alto Saxophone

Percussion

TUFF

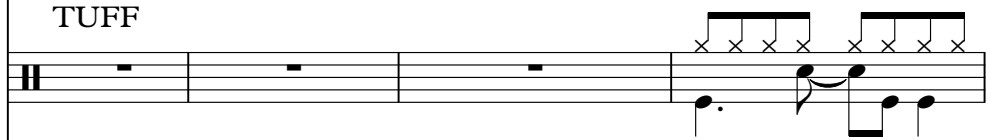

Electric Guitar

Electric Guitar

Fretless Electric Bass

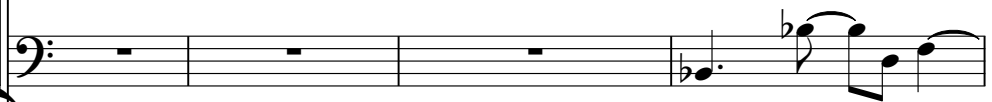

♩ = 94,000130

Percussive Organ

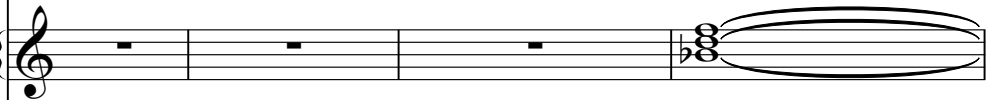

Breath Noise

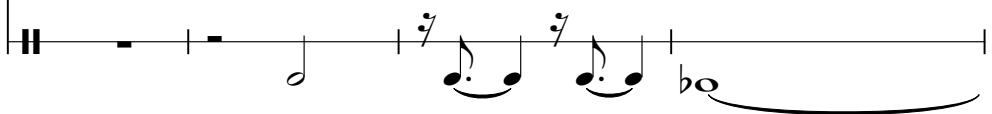

Alto Sax.

Perc.

E. Gtr.

E. Gtr.

E. Bass

Perc. Organ

Breath

8

Alto Sax.

Perc.

E. Gtr.

E. Gtr.

E. Bass

Perc. Organ

Breath

11

Alto Sax.

Perc.

E. Gtr.

E. Gtr.

E. Bass

Perc. Organ

Breath

Detailed description of the musical score: The score is for measures 11-14. The Alto Saxophone part (top) starts with a melodic line in measure 11, slurred through measure 12, and continues in measures 13 and 14. The Percussion part (second staff) features a complex rhythmic pattern with 'x' marks above the staff, indicating specific percussion hits. The Electric Guitar part (third and fourth staves) has a melodic line in the third staff, with a 7th fret barre in measure 11 and a 7-sharp fret barre in measure 12. The fourth staff shows chords with 7 and 7-sharp fret barres. The Electric Bass part (fifth staff) has a bass line with a 7-sharp fret barre in measure 12. The Percussion Organ part (sixth staff) has sustained chords with a 7-sharp fret barre in measure 12. The Breath instrument part (bottom) has a melodic line with a 7-sharp fret barre in measure 12.

14

Alto Sax.

Perc.

E. Gtr.

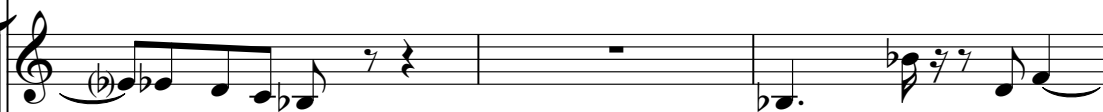

E. Gtr.

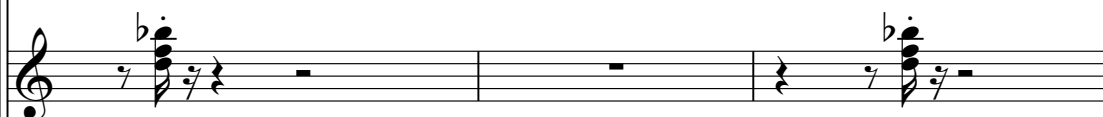

E. Bass

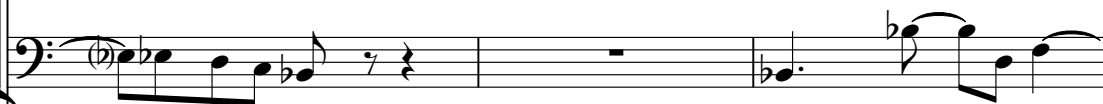

Perc. Organ

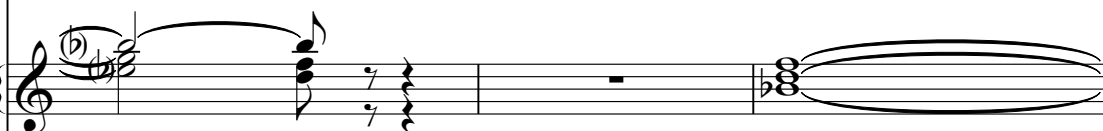

Breath

17

Alto Sax.

Perc.

E. Gtr.

E. Gtr.

E. Bass

Perc. Organ

Breath

20

Alto Sax.

Perc.

E. Gtr.

E. Gtr.

E. Bass

Perc. Organ

Breath

22

Alto Sax.

Perc.

E. Gtr.

E. Gtr.

E. Bass

Perc. Organ

Breath

24

Alto Sax.

Perc.

E. Gtr.

E. Gtr.

E. Bass

Perc. Organ

Breath

26

Alto Sax.

Perc.

E. Gtr.

E. Gtr.

E. Bass

Perc. Organ

Breath

28

Alto Sax.

Perc.

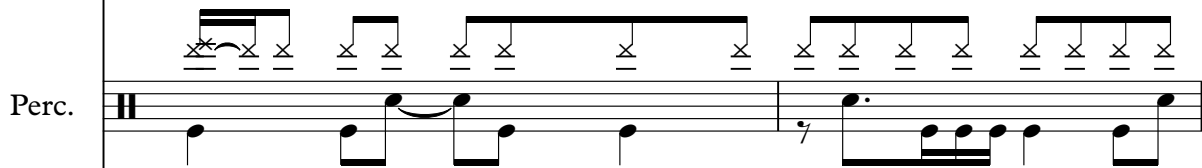

E. Gtr.

E. Gtr.

E. Bass

Perc. Organ

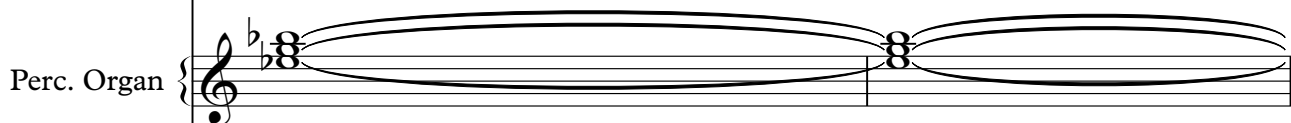

Breath

30

Alto Sax.

Perc.

E. Gtr.

E. Gtr.

E. Bass

Perc. Organ

Breath

32

Alto Sax.

Perc.

E. Gtr.

E. Gtr.

E. Bass

Perc. Organ

Breath

34

Alto Sax.

Perc.

E. Gtr.

E. Gtr.

E. Bass

Perc. Organ

Breath

36

Alto Sax.

Perc.

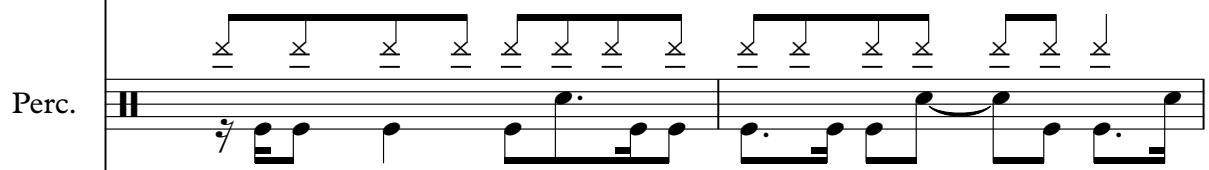

E. Gtr.

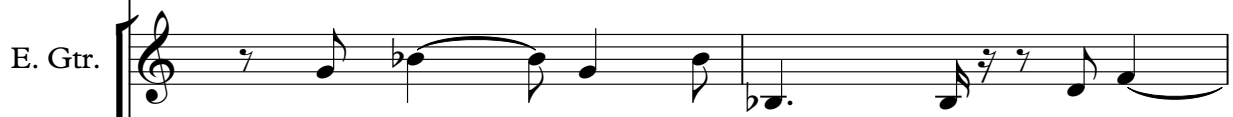

E. Gtr.

E. Bass

Perc. Organ

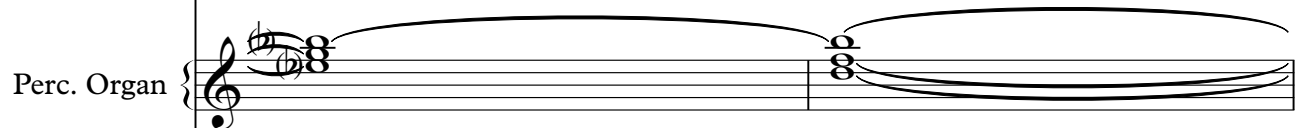

Breath

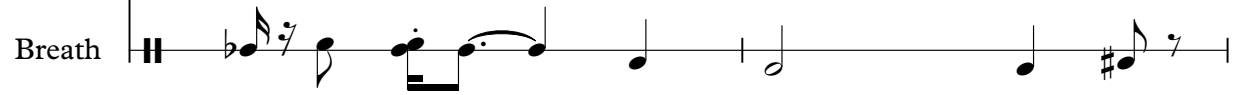

38

Alto Sax.

Perc.

E. Gtr.

E. Gtr.

E. Bass

Perc. Organ

Breath

41

Alto Sax.

Perc.

E. Gtr.

E. Gtr.

E. Bass

Perc. Organ

Breath

44

Alto Sax.

Perc.

E. Gtr.

E. Gtr.

E. Bass

Perc. Organ

Breath

3

3

46

Alto Sax.

Perc.

E. Gtr.

E. Gtr.

E. Bass

Perc. Organ

Breath

3

48

Alto Sax.

Perc.

E. Gtr.

E. Gtr.

E. Bass

Perc. Organ

Breath

50

Alto Sax.

Perc.

E. Gtr.

E. Gtr.

E. Bass

Perc. Organ

Breath

3

3

3

51

53

Alto Sax.

Perc.

E. Gtr.

E. Gtr.

E. Bass

Perc. Organ

Breath

Detailed description of the musical score: The score is for page 23, starting at measure 53. It features six staves: Alto Saxophone, Percussion, two Electric Guitar staves, Electric Bass, Percussion Organ, and Breath. Measure 53: Alto Saxophone has a triplet of eighth notes (Bb, A, G) followed by a quarter note (F) and a quarter rest. Percussion has a triplet of eighth notes (G, F, E) followed by a quarter note (D) and a quarter rest. Electric Guitar 1 has a quarter note (Bb) and a quarter note (A). Electric Guitar 2 has a quarter note (Bb) and a quarter note (A). Electric Bass has a quarter note (Bb) and a quarter note (A). Percussion Organ has a triplet of eighth notes (Bb, A, G) followed by a quarter note (F) and a quarter rest. Breath has a triplet of eighth notes (Bb, A, G) followed by a quarter note (F) and a quarter rest. Measure 54: Alto Saxophone has a quarter note (Bb) and a quarter note (A). Percussion has a quarter note (Bb) and a quarter note (A). Electric Guitar 1 has a quarter note (Bb) and a quarter note (A). Electric Guitar 2 has a quarter note (Bb) and a quarter note (A). Electric Bass has a quarter note (Bb) and a quarter note (A). Percussion Organ has a triplet of eighth notes (Bb, A, G) followed by a quarter note (F) and a quarter rest. Breath has a quarter note (Bb) and a quarter note (A). Measure 55: Alto Saxophone has a quarter note (Bb) and a quarter note (A). Percussion has a quarter note (Bb) and a quarter note (A). Electric Guitar 1 has a quarter note (Bb) and a quarter note (A). Electric Guitar 2 has a quarter note (Bb) and a quarter note (A). Electric Bass has a quarter note (Bb) and a quarter note (A). Percussion Organ has a triplet of eighth notes (Bb, A, G) followed by a quarter note (F) and a quarter rest. Breath has a triplet of eighth notes (Bb, A, G) followed by a quarter note (F) and a quarter rest. Measure 56: Alto Saxophone has a whole note chord (Bb, A, G, F). Percussion has a whole note chord (Bb, A, G, F). Electric Guitar 1 has a whole note chord (Bb, A, G, F). Electric Guitar 2 has a whole note chord (Bb, A, G, F). Electric Bass has a whole note chord (Bb, A, G, F). Percussion Organ has a whole note chord (Bb, A, G, F). Breath has a whole note chord (Bb, A, G, F).

54

Alto Sax.

Perc.

E. Gtr.

E. Gtr.

E. Bass

Perc. Organ

Breath

55

Alto Sax.

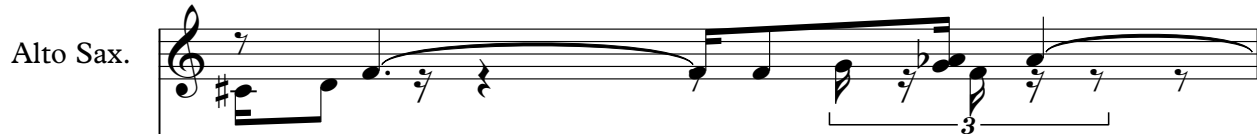

Perc.

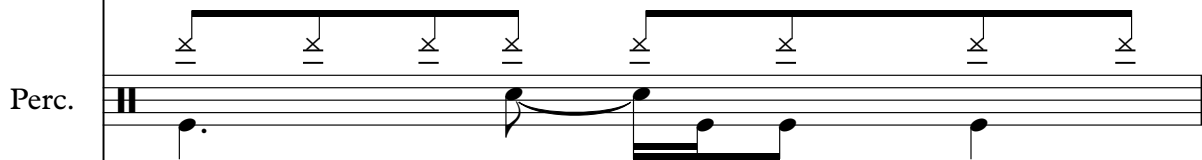

E. Gtr.

E. Gtr.

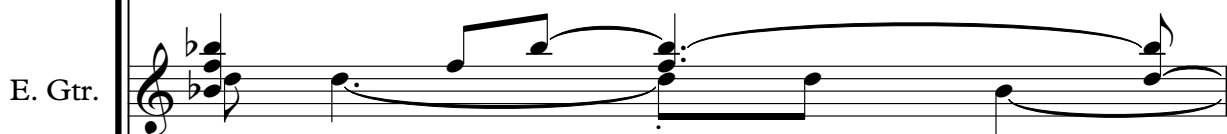

E. Bass

Perc. Organ

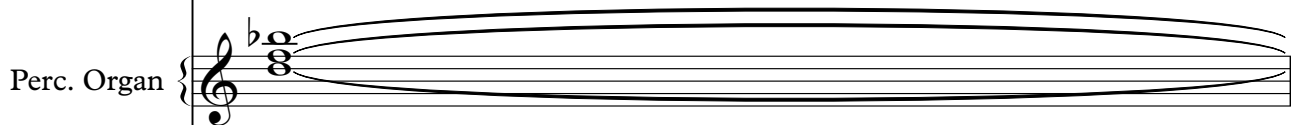

Breath

56

Alto Sax.

Perc.

E. Gtr.

E. Gtr.

E. Bass

Perc. Organ

Breath

3

3

58

Alto Sax.

Perc.

E. Gtr.

E. Gtr.

E. Bass

Perc. Organ

Breath

bd

3

3

bp

60

Alto Sax.

Perc.

E. Gtr.

E. Gtr.

E. Bass

Perc. Organ

Breath

62

Alto Sax.

Perc.

E. Gtr.

E. Gtr.

E. Bass

Perc. Organ

Breath

3

3

63

66

Alto Sax.

Perc.

E. Gtr.

E. Gtr.

E. Bass

Perc. Organ

Breath

68

Alto Sax.

Perc.

E. Gtr.

E. Gtr.

E. Bass

Perc. Organ

Breath

70

Alto Sax.

Perc.

E. Gtr.

E. Gtr.

E. Bass

Perc. Organ

Breath

72

Alto Sax.

Perc.

E. Gtr.

E. Gtr.

E. Bass

Perc. Organ

Breath

Detailed description of the musical score for page 34, measures 72-75:

- Alto Sax.**: Treble clef, 7/8 time signature. Measure 72: quarter note G4, eighth rest, quarter note G4, quarter note A4, quarter note B4, quarter note C5, quarter note B4, quarter note A4, quarter note G4. Measure 73: quarter note G4, quarter note A4, quarter note B4, quarter note C5, quarter note B4, quarter note A4, quarter note G4. Measure 74: quarter note G4, quarter note A4, quarter note B4, quarter note C5, quarter note B4, quarter note A4, quarter note G4. Measure 75: quarter note G4, quarter note A4, quarter note B4, quarter note C5, quarter note B4, quarter note A4, quarter note G4.
- Perc.**: Treble clef, 7/8 time signature. Measure 72: eighth note G4, eighth note A4, eighth note B4, eighth note C5, eighth note B4, eighth note A4, eighth note G4, eighth rest. Measure 73: eighth note G4, eighth note A4, eighth note B4, eighth note C5, eighth note B4, eighth note A4, eighth note G4, eighth rest. Measure 74: eighth note G4, eighth note A4, eighth note B4, eighth note C5, eighth note B4, eighth note A4, eighth note G4, eighth rest. Measure 75: eighth note G4, eighth note A4, eighth note B4, eighth note C5, eighth note B4, eighth note A4, eighth note G4, eighth rest.
- E. Gtr.** (top): Treble clef, 7/8 time signature. Measure 72: quarter note G4, quarter note A4, quarter note B4, quarter note C5, quarter note B4, quarter note A4, quarter note G4. Measure 73: quarter note G4, quarter note A4, quarter note B4, quarter note C5, quarter note B4, quarter note A4, quarter note G4. Measure 74: quarter note G4, quarter note A4, quarter note B4, quarter note C5, quarter note B4, quarter note A4, quarter note G4. Measure 75: quarter note G4, quarter note A4, quarter note B4, quarter note C5, quarter note B4, quarter note A4, quarter note G4.
- E. Gtr.** (bottom): Treble clef, 7/8 time signature. Measure 72: quarter rest, quarter rest, quarter rest, quarter rest, quarter rest, quarter rest, quarter rest, quarter rest. Measure 73: quarter rest, quarter rest, quarter rest, quarter rest, quarter rest, quarter rest, quarter rest, quarter rest. Measure 74: quarter rest, quarter rest, quarter rest, quarter rest, quarter rest, quarter rest, quarter rest, quarter rest. Measure 75: quarter rest, quarter rest, quarter rest, quarter rest, quarter rest, quarter rest, quarter rest, quarter rest.
- E. Bass**: Bass clef, 7/8 time signature. Measure 72: quarter note G2, quarter note A2, quarter note B2, quarter note C3, quarter note B2, quarter note A2, quarter note G2. Measure 73: quarter note G2, quarter note A2, quarter note B2, quarter note C3, quarter note B2, quarter note A2, quarter note G2. Measure 74: quarter note G2, quarter note A2, quarter note B2, quarter note C3, quarter note B2, quarter note A2, quarter note G2. Measure 75: quarter note G2, quarter note A2, quarter note B2, quarter note C3, quarter note B2, quarter note A2, quarter note G2.
- Perc. Organ**: Treble clef, 7/8 time signature. Measure 72: quarter note G4, quarter note A4, quarter note B4, quarter note C5, quarter note B4, quarter note A4, quarter note G4. Measure 73: quarter note G4, quarter note A4, quarter note B4, quarter note C5, quarter note B4, quarter note A4, quarter note G4. Measure 74: quarter note G4, quarter note A4, quarter note B4, quarter note C5, quarter note B4, quarter note A4, quarter note G4. Measure 75: quarter note G4, quarter note A4, quarter note B4, quarter note C5, quarter note B4, quarter note A4, quarter note G4.
- Breath**: Treble clef, 7/8 time signature. Measure 72: quarter note G4, quarter note A4, quarter note B4, quarter note C5, quarter note B4, quarter note A4, quarter note G4. Measure 73: quarter note G4, quarter note A4, quarter note B4, quarter note C5, quarter note B4, quarter note A4, quarter note G4. Measure 74: quarter note G4, quarter note A4, quarter note B4, quarter note C5, quarter note B4, quarter note A4, quarter note G4. Measure 75: quarter note G4, quarter note A4, quarter note B4, quarter note C5, quarter note B4, quarter note A4, quarter note G4.

73

Alto Sax.

Perc.

E. Gtr.

E. Gtr.

E. Bass

Perc. Organ

Breath

74

Alto Sax.

Perc.

E. Gtr.

E. Gtr.

E. Bass

Perc. Organ

Breath

3

77

Alto Sax.

Perc.

E. Gtr.

E. Gtr.

E. Bass

Perc. Organ

Breath

Detailed description of the musical score: The score is for page 37, starting at measure 77. It consists of seven staves. The Alto Saxophone staff begins with a triplet of eighth notes (G4, A4, B4) followed by a quarter note (B4) and a half note (B4). The Percussion staff has a snare drum hit on the first beat, followed by a triplet of eighth notes (G4, A4, B4) on the second beat. The first Electric Guitar staff has a quarter note (B4) followed by a half note (B4). The second Electric Guitar staff has a quarter note (B4) followed by a half note (B4). The Electric Bass staff has a quarter note (B3) followed by a half note (B3). The Percussion Organ staff has a quarter note (B4) followed by a half note (B4). The Breath staff has a quarter note (B4) followed by a half note (B4) and a quarter note (B4).

78

Alto Sax.

Perc.

E. Gtr.

E. Gtr.

E. Bass

Perc. Organ

Breath

Alto Saxophone

♩ = 94,000130

V.S.

Alto Saxophone

48

51

55

58

62

66

69

73

75

Percussion

♩ = 94,000130

TUFF

3

Percussion

40

44

47

51

54

57

60

64

68

71

Percussion

3

75

78

40

45

49

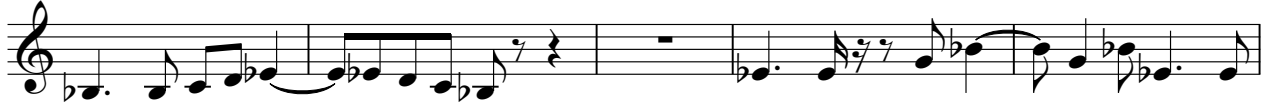

54

58

62

67

72

75

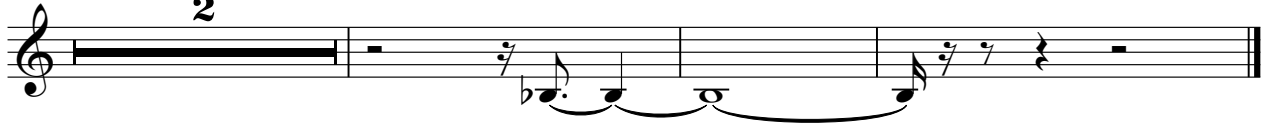

Electric Guitar

♩ = 94,000130

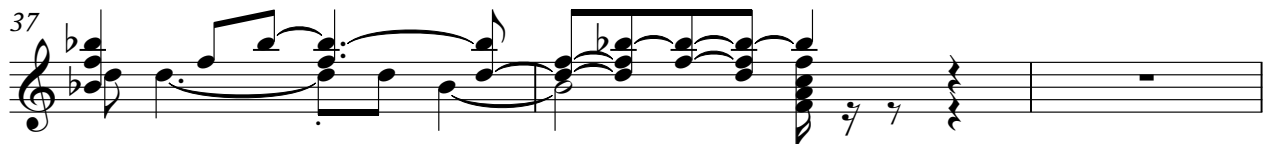
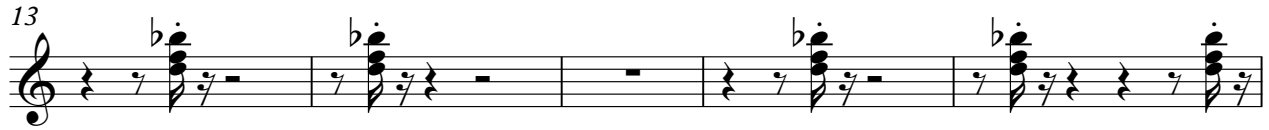

40

45

50

54

57

59

62

67

72

77

Fretless Electric Bass

♩ = 94,000130

3

40

45

50

55

60

65

70

74

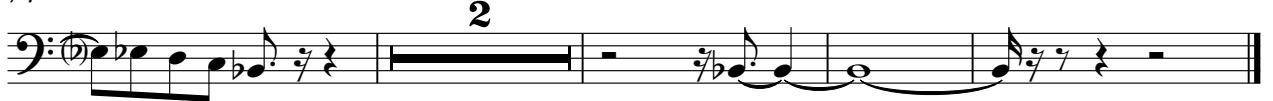

Percussive Organ

♩ = 94,000130

3

11

19

27

36

45

53

62

70

75

2

Breath Noise

♩ = 94,000130

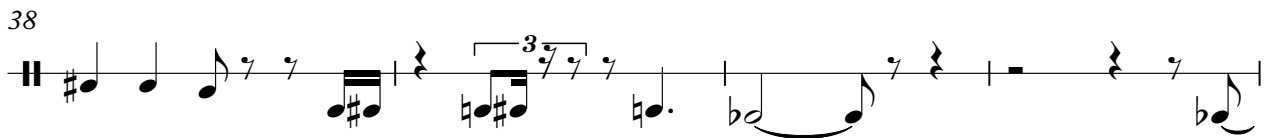
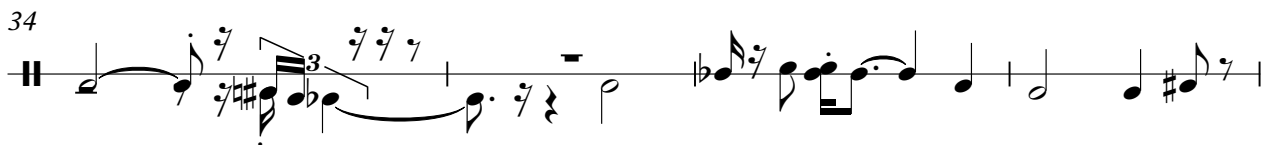
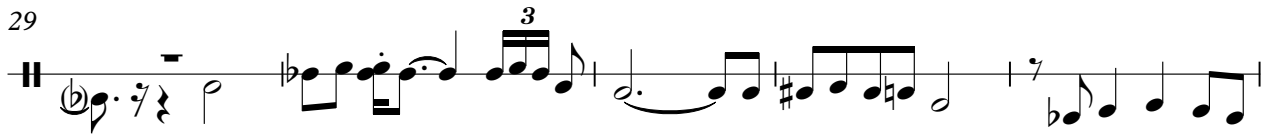
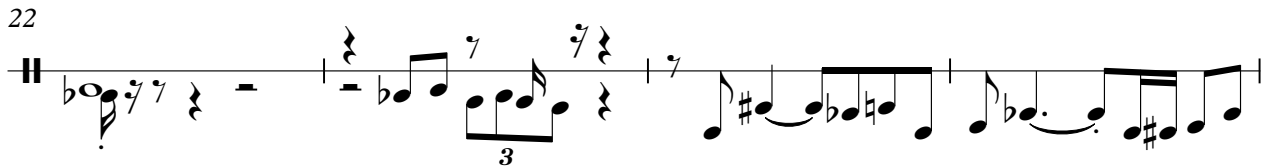
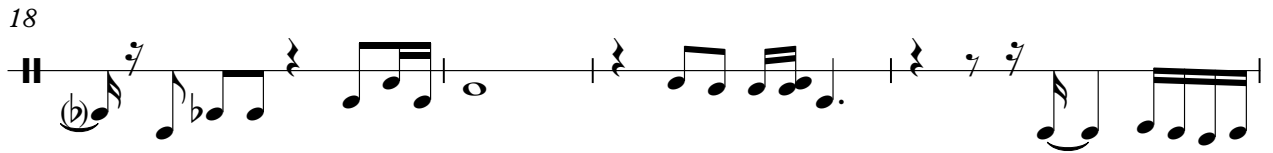
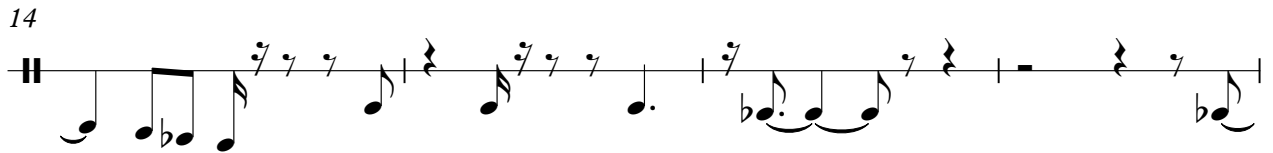
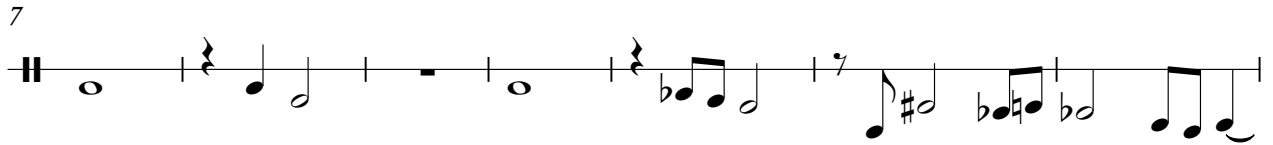
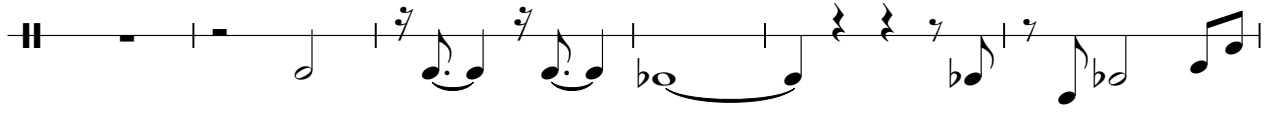

V.S.

Breath Noise
