

Ace Cat`s - LINDA

♩ = 155,002716

HARMONICA

DRUMS

STEEL GTR

FINGERDBA

♩ = 155,002716

STRINGS

4

HARMONICA

DRUMS

STEEL GTR

FINGERDBA

STRINGS

6

HARMONICA

DRUMS

STEEL GTR

FINGERDBA

STRINGS

8

HARMONICA

DRUMS

STEEL GTR

OVERDRIVE

FINGERDBA

STRINGS

10

DRUMS

STEEL GTR

STEEL GTR

OVERDRIVE

FINGERDBA

STRINGS

13

MELODY

DRUMS

STEEL GTR

OVERDRIVE

FINGERDBA

STRINGS

16

MELODY

DRUMS

STEEL GTR

FINGERDBA

STRINGS

19

MELODY

DRUMS

STEEL GTR

OVERDRIVE

FINGERDBA

STRINGS

22

MELODY

DRUMS

STEEL GTR

FINGERDBA

CHOIR AAH

STRINGS

25

MELODY

DRUMS

STEEL GTR

FINGERDBA

CHOIR AAH

STRINGS

28

HARMONICA

MELODY

DRUMS

STEEL GTR

FINGERDBA

CHOIR AAH

STRINGS

31

HARMONICA

MELODY

DRUMS

STEEL GTR

STEEL GTR

FINGERDBA

STRINGS

34

HARMONICA

MELODY

DRUMS

STEEL GTR

STEEL GTR

FINGERDBA

STRINGS

36

HARMONICA

MELODY

DRUMS

STEEL GTR

STEEL GTR

FINGERDBA

STRINGS

39

HARMONICA

MELODY

DRUMS

STEEL GTR

STEEL GTR

FINGERDBA

STRINGS

41

HARMONICA

MELODY

DRUMS

STEEL GTR

STEEL GTR

FINGERDBA

STRINGS

43

HARMONICA

MELODY

DRUMS

STEEL GTR

STEEL GTR

FINGERDBA

STRINGS

45

HARMONICA

MELODY

DRUMS

STEEL GTR

STEEL GTR

OVERDRIVE

FINGERDBA

STRINGS

48

DRUMS

STEEL GTR

OVERDRIVE

FINGERDBA

STRINGS

51

MELODY

DRUMS

STEEL GTR

OVERDRIVE

FINGERDBA

STRINGS

54

MELODY

DRUMS

STEEL GTR

FINGERDBA

STRINGS

11

57

MELODY

DRUMS

STEEL GTR

OVERDRIVE

FINGERDBA

STRINGS

12

60

MELODY

DRUMS

STEEL GTR

FINGERDBA

CHOIR AAH

STRINGS

63

MELODY

DRUMS

STEEL GTR

FINGERDBA

CHOIR AAH

STRINGS

66

69

HARMONICA

MELODY

DRUMS

STEEL GTR

STEEL GTR

FINGERDBA

STRINGS

71

HARMONICA

MELODY

DRUMS

STEEL GTR

STEEL GTR

FINGERDBA

STRINGS

73

HARMONICA

MELODY

DRUMS

STEEL GTR

STEEL GTR

FINGERDBA

STRINGS

76

HARMONICA

MELODY

DRUMS

STEEL GTR

STEEL GTR

FINGERDBA

STRINGS

78

HARMONICA

MELODY

DRUMS

STEEL GTR

STEEL GTR

FINGERDBA

STRINGS

80

HARMONICA

MELODY

DRUMS

STEEL GTR

STEEL GTR

FINGERDBA

STRINGS

83

HARMONICA

MELODY

DRUMS

STEEL GTR

STEEL GTR

OVERDRIVE

FINGERDBA

STRINGS

3
3
3

T
A
B

85

MELODY

DRUMS

STEEL GTR

OVERDRIVE

FINGERDBA

6 0 0 6 0 0 6 0

T
A
B

87

MELODY

DRUMS

STEEL GTR

OVERDRIVE

T
A
B

FINGERDBA

2 3 3 2 3 3 2 3

89

MELODY

DRUMS

STEEL GTR

OVERDRIVE

T
A
B

FINGERDBA

? 0 0 ? 0 0 ? 0

91

HARMONICA

MELODY

DRUMS

STEEL GTR

STEEL GTR

OVERDRIVE

FINGERDBA

STRINGS

94

HARMONICA

MELODY

DRUMS

STEEL GTR

STEEL GTR

FINGERDBA

STRINGS

96

HARMONICA

MELODY

DRUMS

STEEL GTR

STEEL GTR

FINGERDBA

STRINGS

98

HARMONICA

MELODY

DRUMS

STEEL GTR

STEEL GTR

FINGERDBA

STRINGS

101

HARMONICA

MELODY

DRUMS

STEEL GTR

STEEL GTR

FINGERDBA

STRINGS

103

HARMONICA

MELODY

DRUMS

STEEL GTR

STEEL GTR

FINGERDBA

STRINGS

105

HARMONICA

MELODY

DRUMS

STEEL GTR

STEEL GTR

FINGERDBA

STRINGS

107

HARMONICA

MELODY

DRUMS

STEEL GTR

STEEL GTR

FINGERDBA

STRINGS

110

HARMONICA

MELODY

DRUMS

STEEL GTR

STEEL GTR

FINGERDBA

STRINGS

112

HARMONICA

MELODY

DRUMS

STEEL GTR

STEEL GTR

FINGERDBA

STRINGS

114

HARMONICA

MELODY

DRUMS

STEEL GTR

STEEL GTR

FINGERDBA

STRINGS

117

HARMONICA

MELODY

DRUMS

STEEL GTR

STEEL GTR

FINGERDBA

STRINGS

119

HARMONICA

MELODY

DRUMS

STEEL GTR

STEEL GTR

FINGERDBA

STRINGS

121

HARMONICA

MELODY

DRUMS

STEEL GTR

STEEL GTR

FINGERDBA

STRINGS

HARMONICA

MELODY

DRUMS

STEEL GTR

STEEL GTR

OVERDRIVE

FINGERDBA

CHOIR AAH

STRINGS

HARMONICA

Ace Cat`s - LINDA

♩ = 155,002716

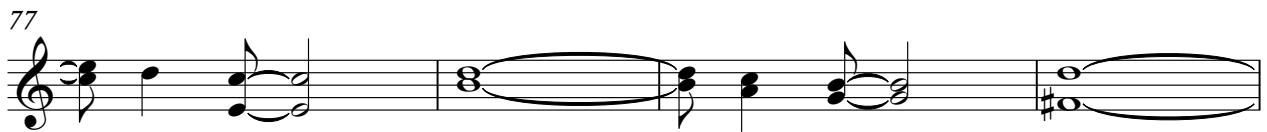
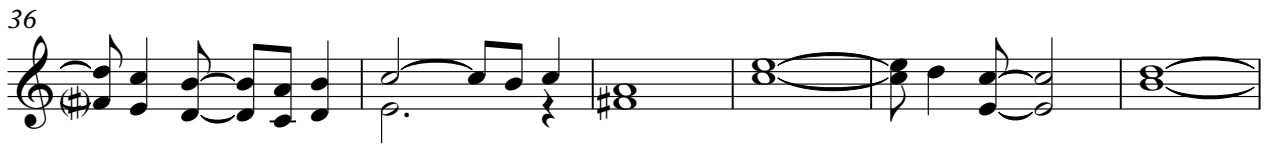
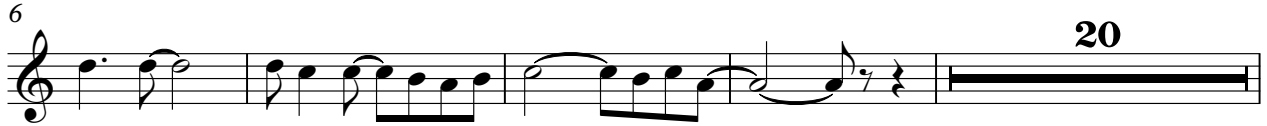

HARMONICA

91

97

102

108

114

120

124

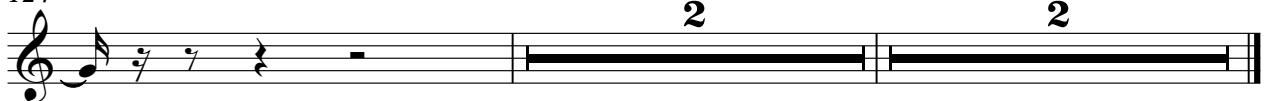

Ace Cat`s - LINDA

MELODY

♩ = 155,002716
13

17

21

25

29

34

38

42

45

4

MELODY

51

55

59

63

67

72

77

81

86

91

96 MELODY 3

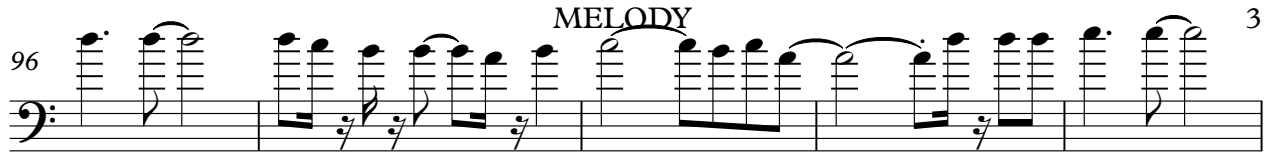

101

105

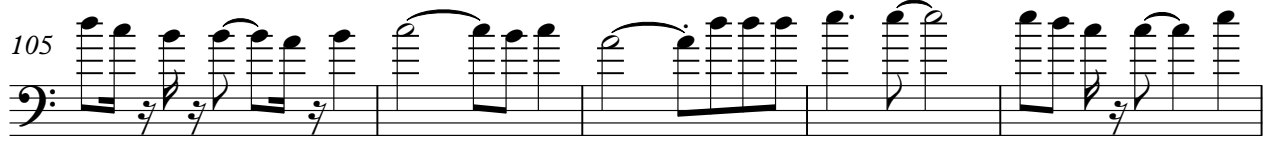

110

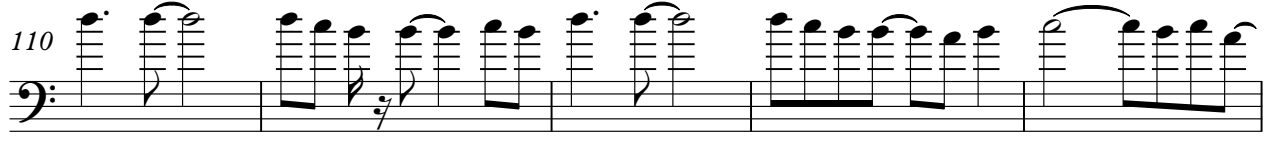

115

120

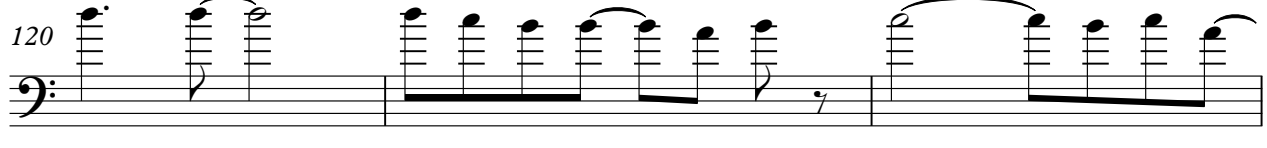

123 3 2

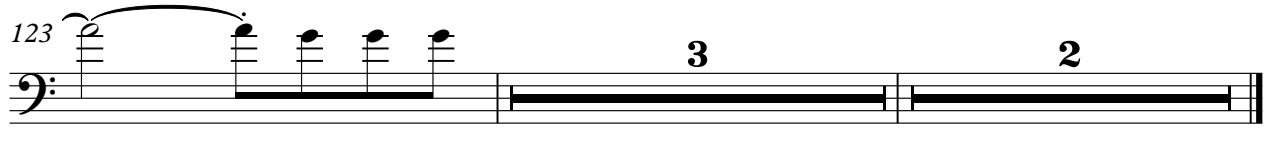

DRUMS

Ace Cat`s - LINDA

♩ = 155,002716

V.S.

41

45

49

53

57

61

65

69

73

77

DRUMS

81

85

89

93

97

101

105

109

113

117

V.S.

4

DRUMS

121

123

STEEL GTR

Ace Cat's - LINDA

♩ = 155,002716

9

13

17

21

25

30

36

42

47

51

V.S.

STEEL GTR

55

59

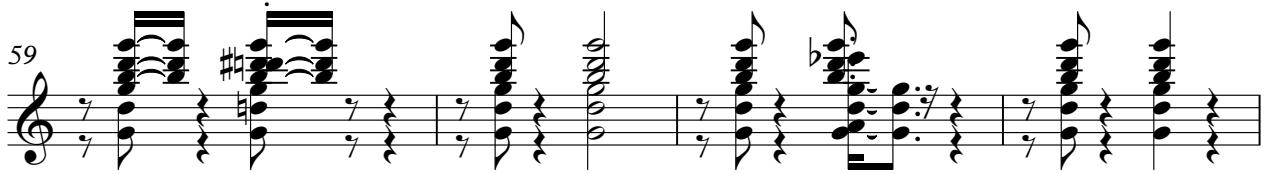

63

68

75

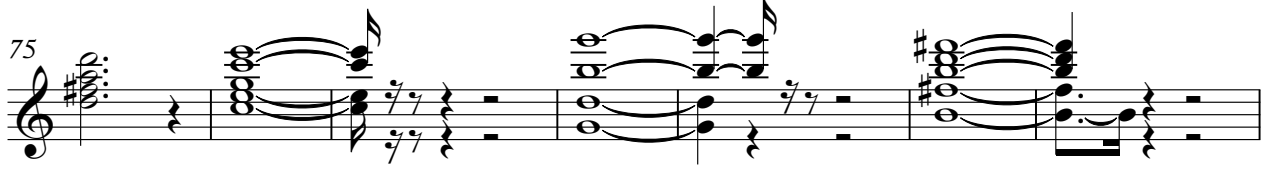

82

86

89

94

101

107

STEEL GTR

2

114

121

124

2

STEEL GTR

Ace Cat`s - LINDA

♩ = 155,002716

4

7

10 **20**

33

36

39

42

45

47 **20**

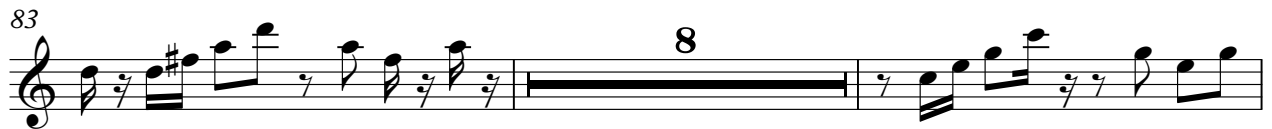

Ace Cat's - LINDA

OVERDRIVE

♩ = 155,002716

8

E					3	3	3	3			3		
B					3	3	3	3					
G													
A	-----												
D	-----												
A	-----												
B	-----												
E	-----												
A	-----												

13

	12	12	12	12	12			6		7	7	5	5
T	11	11	11	11	11					7	7	5	5
A	12	12	12	12	12					7	7	5	5
B	-----												

22

	24				.	3	3	3			3		
T	-----					3	3	3					
A	-----					3	3	3					
B	-----					5							

50

	12	12	12	12	12			6		7	7	5	5
T	11	11	11	11	11					7	7	5	5
A	12	12	12	12	12					7	7	5	5
B	-----												

59

	24				.	3	3	3					
T	-----					3	3	3					
A	-----					3	3	3					
B	-----					5					6	0	0
											6	0	0
											6	0	0

87

T													0			
A																
B																
	2	3	3	2	3	3	2	3	?	0	0	?	0	0	?	0

91

					35				2			
T					-----				-----			
A	4		0	4	-----				-----			
B	8			5	-----				-----			

♩ = 155,002716

7

13

19

25

30

35

40

45

51

V.S.

108

113

118

122

CHOIR AAH

Ace Cat`s - LINDA

♩ = 155,002716

22

27

30

60

65

60

2

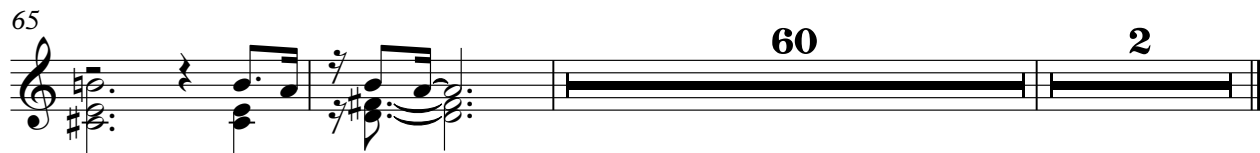

STRINGS

Ace Cat`s - LINDA

♩ = 155,002716

9

18

25

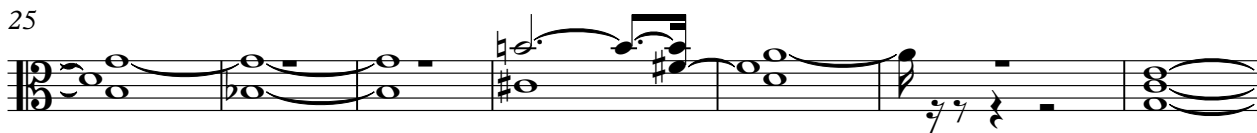

32

41

49

57

65

72

V.S.

2

STRINGS

80

95

103

111

119

123
