

Ace of Base - Acebase1

♩ = 94,000130

Ch 6

Ch 8

Ch 10

Split 9

Ch 4

Ch 1

Ch 3

♩ = 94,000130

2

5

Ch 6

Ch 12

Ch 7

Ch 5

Ch 8

Ch 10

Split 9

Ch 4

Ch 2

Ch 1

Ch 3

7

Ch 6

Ch 12

Ch 7

Ch 5

Ch 8

Ch 10

Split 9

Ch 4

Ch 2

Ch 1

Ch 3

9

Ch 6

Ch 12

Ch 7

Ch 5

Ch 8

Ch 10

Split 9

Ch 4

Ch 2

Ch 1

Ch 3

11

Ch 6

Ch 12

Ch 5

Ch 8

Ch 10

Split 9

Ch 4

Ch 2

Ch 1

Ch 11

Ch 3

13

Ch 7

Ch 8

Ch 10

Split 9

Ch 3

15

Ch 8

Ch 10

Split 9

Ch 3

17

Ch 8

Ch 10

Split 9

Ch 3

8

19

Ch 7

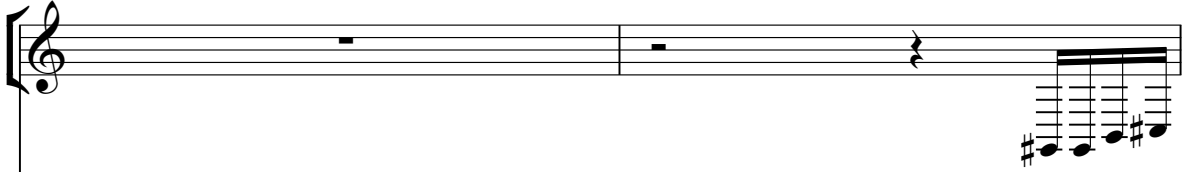

Ch 8

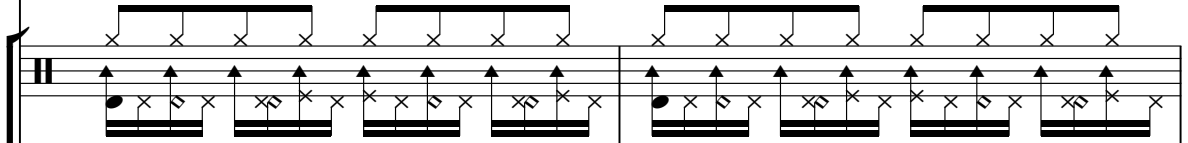

Ch 10

Split 9

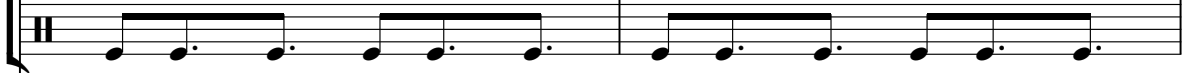

Ch 3

21

Ch 6

Ch 12

Ch 7

Ch 5

Ch 8

Ch 10

Split 9

Ch 4

Ch 2

Ch 1

Ch 3

Detailed description of the musical score: The score is for a 12-channel guitar system. Channel 6 (top) is in treble clef, starting with a 7/8 time signature and a key signature of one sharp (F#). It features a melodic line with slurs and a final chord diagram. Channel 12 is mostly silent with a few notes at the end. Channel 7 has a 7/8 time signature and a key signature of one sharp, with some notes in the first measure. Channel 5 is in treble clef with a 7/8 time signature and a key signature of one sharp, featuring a melodic line with slurs. Channel 8 is in a guitar-specific notation with fret numbers and arrows indicating string bends. Channel 10 is in a guitar-specific notation with fret numbers and notes. Channel 9 is labeled 'Split' and is in a guitar-specific notation with fret numbers and notes. Channel 4 is in treble clef with a 7/8 time signature and a key signature of one sharp, featuring a melodic line with slurs. Channel 2 is in bass clef with a 7/8 time signature and a key signature of one sharp, featuring a melodic line with slurs. Channel 1 is in bass clef with a 7/8 time signature and a key signature of one sharp, featuring a melodic line with slurs. Channel 3 is in treble clef with a 7/8 time signature and a key signature of one sharp, featuring a melodic line with slurs.

The musical score consists of 12 channels and a Split section, arranged vertically from top to bottom:

25

Ch 6

Ch 12

Ch 7

Ch 5

Ch 8

Ch 10

Split 9

Ch 4

Ch 2

Ch 1

Ch 3

Ch 6

Ch 12

Ch 7

Ch 5

Ch 8

Ch 10

Split 9

Ch 4

Ch 2

Ch 1

Ch 3

29

Ch 6

Ch 12

Ch 7

Ch 5

Ch 8

Ch 10

Split 9

Ch 4

Ch 2

Ch 1

Ch 3

31

Ch 6

Ch 12

Ch 7

Ch 5

Ch 8

Ch 10

Split 9

Ch 4

Ch 2

Ch 1

Ch 3

33

Ch 6

Ch 12

Ch 7

Ch 5

Ch 8

Ch 10

Split 9

Ch 4

Ch 2

Ch 1

Ch 3

37

Ch 7

Ch 8

Ch 10

Split 9

Ch 3

39

Ch 8

Split 9

Ch 3

41

Ch 8

Ch 10

Split 9

Ch 9

Ch 13

Ch 3

43

Ch 8

Ch 10

Split 9

Ch 9

Ch 13

Ch 3

45

Ch 6

Ch 7

Ch 5

Ch 8

Ch 10

Split 9

Ch 4

Ch 2

Ch 1

Ch 11

Ch 9

Ch 13

Ch 3

47

Ch 6

Ch 12

Ch 5

Ch 8

Ch 10

Split 9

Ch 4

Ch 2

Ch 1

Ch 3

49

Ch 6

Ch 7

Ch 5

Ch 8

Ch 10

Split 9

Ch 4

Ch 2

Ch 1

Ch 3

51

Ch 6

Ch 12

Ch 5

Ch 8

Ch 10

Split 9

Ch 4

Ch 2

Ch 1

Ch 3

53

Ch 5

Ch 8

Ch 10

Split 9

Ch 2

Ch 1

Ch 11

Ch 3

55

Ch 5

Ch 8

Ch 10

Split 9

Ch 2

Ch 1

57

Ch 5

Ch 8

Ch 10

Split 9

Ch 2

Ch 1

59

Ch 5

Ch 8

Ch 10

Split 9

Ch 2

Ch 1

61

Ch 6

Ch 5

Ch 8

Ch 10

Split 9

Ch 4

Ch 2

Ch 1

Ch 3

63

Ch 6

Ch 12

Ch 5

Ch 8

Ch 10

Split 9

Ch 4

Ch 2

Ch 1

Ch 3

65

Ch 6

Ch 7

Ch 5

Ch 8

Ch 10

Split 9

Ch 4

Ch 2

Ch 1

Ch 3

67

Ch 6

Ch 12

Ch 5

Ch 8

Ch 10

Split 9

Ch 4

Ch 2

Ch 1

Ch 3

69

Ch 6

Ch 7

Ch 5

Ch 8

Ch 10

Split 9

Ch 4

Ch 2

Ch 1

Ch 3

71

Ch 6

Ch 12

Ch 5

Ch 8

Ch 10

Split 9

Ch 4

Ch 2

Ch 1

Ch 3

Ch 6

Ch 7

Ch 5

Ch 8

Ch 10

Split 9

Ch 4

Ch 2

Ch 1

Ch 3

75

Ch 6

Ch 12

Ch 7

Ch 5

Ch 8

Ch 10

Split 9

Ch 4

Ch 2

Ch 1

Ch 3

77

Ch 6

Ch 7

Ch 5

Ch 8

Ch 10

Split 9

Ch 4

Ch 2

Ch 1

Ch 3

79

Ch 5

Ch 8

Ch 10

Split 9

Ch 2

Ch 1

This musical score is arranged for a 13-channel guitar system. The channels are labeled as follows:

- Ch 6: Treble clef, silent.
- Ch 12: Treble clef, silent.
- Ch 7: Treble clef, silent.
- Ch 5: Treble clef, active with chords and melodic lines.
- Ch 8: Treble clef, active with chords and melodic lines.
- Ch 10: Treble clef, active with chords and melodic lines.
- Split 9: Treble clef, active with a melodic line.
- Ch 4: Treble clef, silent.
- Ch 2: Bass clef, active with a melodic line.
- Ch 1: Bass clef, active with a melodic line.
- Ch 11: Treble clef, silent.
- Ch 9: Bass clef, silent.
- Ch 13: Bass clef, silent.
- Ch 3: Treble clef, silent.

♩ = 94,000130

5

10 **9**

22

26

30

34 **9**

46

50 **9**

62

67

71

75

♩ = 94,000130

4

10

23

30

36

52

67

73

♩ = 94,000130

♩ = 94,000130

4

8

12

8

23

28

32

35

9

46

51

55

58

61

65

69

73

77

80

♩ = 94,000130

3

6

8

10

13

15

17

19

21

V.S.

23

25

27

29

31

33

35

38

41

43

46

48

50

52

55

57

59

61

63

65

V.S.

67

69

71

73

75

77

79

81

♩ = 94,000130

6

11

16

21

26

31

35

41

46

51

56

61

66

71

76

79

Split 9

Ace of Base - Acebase1

♩ = 94,000130

6

11

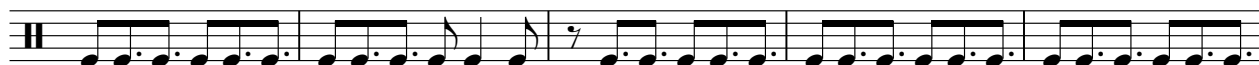

16

21

26

31

36

41

46

V.S.

2

Split 9

51

56

61

66

71

76

79

♩ = 94,000130

62

66

70

74

77

Ace of Base - Acebase1

Ch 2

♩ = 94,000130

4

9

22

28

34

10

48

54

59

64

70

76

80

Ch 1

Ace of Base - Acebase1

♩ = 94,000130

4

8

12

8

23

27

31

34

9

46

50

54

56

58

60

62

65

69

73

77

80

♩ = 94,000130

3 7

13

32 7

53

28

♩ = 94,000130

41

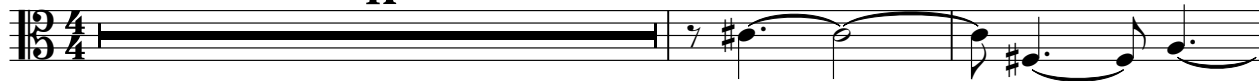

44

36

♩ = 94,000130

41

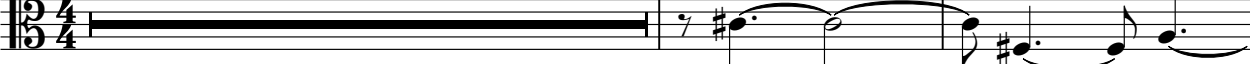

44

36

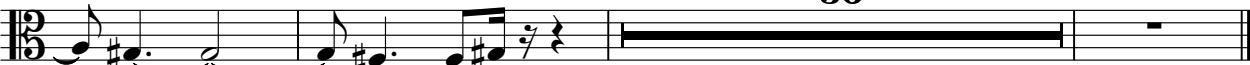

♩ = 94,000130

4

7

10

13

16

19

22

25

28

31

34

37

40

43

46

49

52

8

62

65

68

71

74

77

