

Ace of Base - All That She Wants 1

♩ = 96,000000

7

10

WHISTLE

DRUMS

SYN BASS 1

+DETUNE EP

VOICE OOHs

12

WHISTLE

DRUMS

SYN BASS 1

REVERSCYMB

+DETUNE EP

VOICE OOHs

15

DRUMS

+DETUNE EP

VOICE OOHs

18

DRUMS

+DETUNE EP

VOICE OOHs

21

ALTO SAX

TENOR SAX

DRUMS

+DETUNE EP

VOICE OOHs

VOICE OOHs

23

DRUMS

SYN BASS 1

+DETUNE EP

VOICE OOHs

25

ALTO SAX

TENOR SAX

DRUMS

SYN BASS 1

+DETUNE EP

VOICE OOHs

27

DRUMS

SYN BASS 1

+DETUNE EP

VOICE OOHs

29

WHISTLE

DRUMS

VIBRAPHONE

SYN BASS 1

+DETUNE EP

VOICE OOHs

32

WHISTLE

DRUMS

VIBRAPHONE

SYN BASS 1

+DETUNE EP

34

WHISTLE

DRUMS

VIBRAPHONE

SYN BASS 1

+DETUNE EP

VOICE OOHs

36

WHISTLE

DRUMS

VIBRAPHONE

SYN BASS 1

+DETUNE EP

38

WHISTLE

DRUMS

VIBRAPHONE

SYN BASS 1

+DETUNE EP

VOICE OOHS

VOICE OOHS

41

DRUMS

+DETUNE EP

VOICE OOHS

VOICE OOHS

44

DRUMS

+DETUNE EP

SYN STR 1

VOICE OOHS

47

ALTO SAX

TENOR SAX

DRUMS

SYN BASS 1

+DETUNE EP

VOICE OOHS

VOICE OOHS

50

ALTO SAX

TENOR SAX

DRUMS

SYN BASS 1

+DETUNE EP

VOICE OOHS

52

DRUMS

SYN BASS 1

+DETUNE EP

VOICE OOHs

54

DRUMS

SYN BASS 1

+DETUNE EP

VOICE OOHs

VOICE OOHs

57

DRUMS

SYN BASS 1

VOICE OOHs

60

DRUMS

SYN BASS 1

SYNBRASS 1

62

DRUMS

SYN BASS 1

SYNBRASS 1

VOICE OOHs

64

WHISTLE

DRUMS

SYN BASS 1

+DETUNE EP

VOICE OOHs

VOICE OOHs

66

WHISTLE

DRUMS

SYN BASS 1

+DETUNE EP

VOICE OOHs

VOICE OOHs

68

WHISTLE

DRUMS

SYN BASS 1

+DETUNE EP

VOICE OOHs

VOICE OOHs

70

WHISTLE

DRUMS

SYN BASS 1

+DETUNE EP

VOICE OOHS

VOICE OOHS

72

WHISTLE

DRUMS

VIBRAPHONE

SYN BASS 1

+DETUNE EP

VOICE OOHS

74

WHISTLE

DRUMS

VIBRAPHONE

SYN BASS 1

+DETUNE EP

76

WHISTLE

DRUMS

VIBRAPHONE

SYN BASS 1

+DETUNE EP

VOICE OOHs

78

WHISTLE

DRUMS

VIBRAPHONE

SYN BASS 1

+DETUNE EP

VOICE OOHs

81

DRUMS

SYN BASS 1

85

DRUMS

98

DRUMS

111

DRUMS

ALTO SAX

Ace of Base - All That She Wants 1

♩ = 96,000000

4 15

22

3 20

47

3 32

84

39

TENOR SAX

Ace of Base - All That She Wants 1

♩ = 96,000000

4 15

22

3 20

47

3 32

84

39

WHISTLE

Ace of Base - All That She Wants 1

♩ = 96,000000

6 3

12 7

15 16

34

38 25

66

70

74

77 4

2

WHISTLE

84

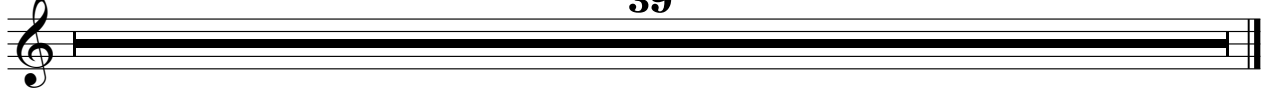

39

Ace of Base - All That She Wants 1

DRUMS

♩ = 96,000000

6

8

10

12

14

16

18

20

22

V.S.

DRUMS

24

26

28

30

32

34

36

38

40

42

DRUMS

44

46

48

50

52

54

56

58

60

62

V.S.

DRUMS

64

66

68

70

72

74

76

78

80

82

84

93

102

111

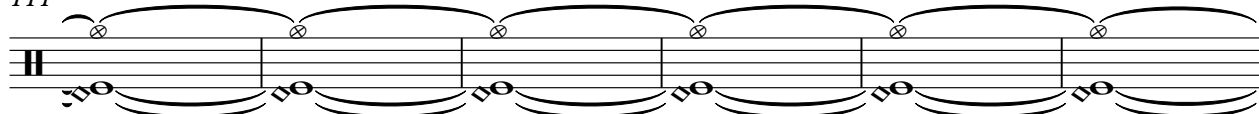

117

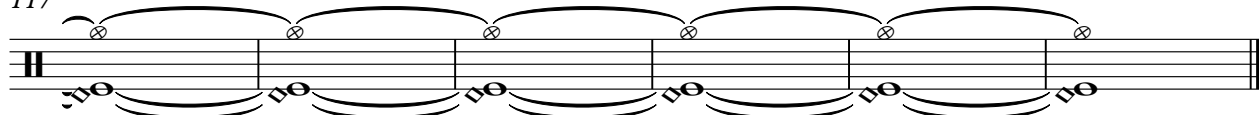

VIBRAPHONE

Ace of Base - All That She Wants 1

♩ = 96,000000

6

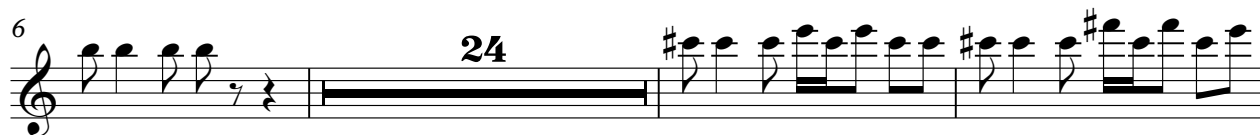

33

37

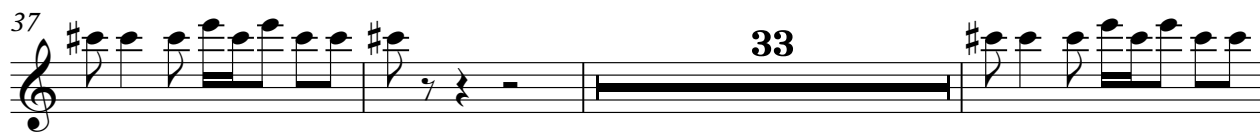

73

77

84

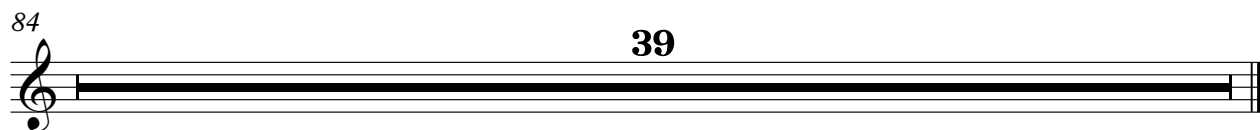

48

51

54

57

61

65

68

71

74

78

SYN BASS 1

81

84

39

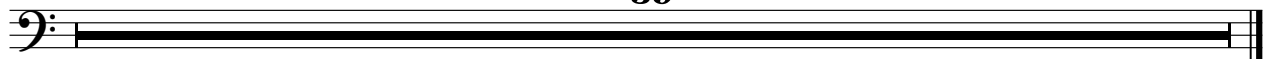

REVERSCYMB

Ace of Base - All That She Wants 1

♩ = 96,000000

4 7

15

69 39

♩ = 96,000000

5

9

12

15

18

21

23

26

V.S.

29

32

34

36

38

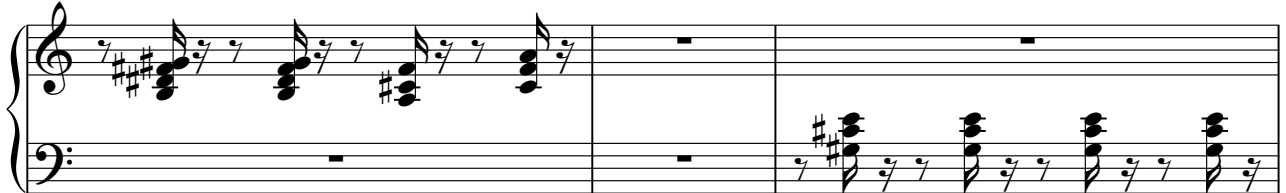

41

44

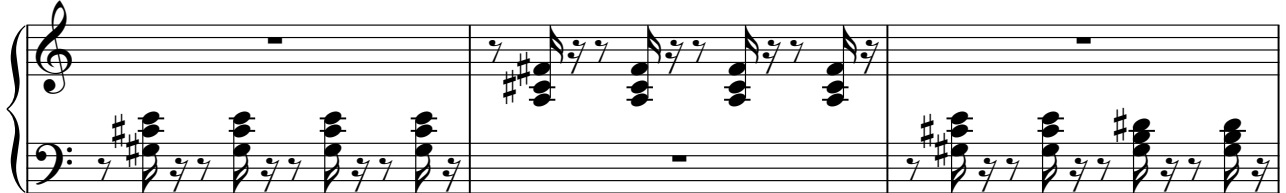

47

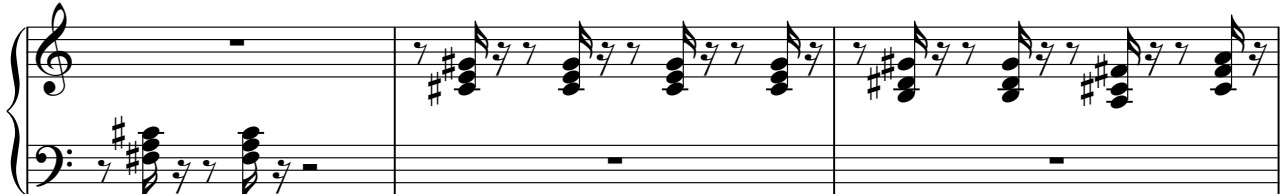

50

53

56

8

66

69

71

73

76

78

4

84

39

SYN STR 1

Ace of Base - All That She Wants 1

♩ = 96,000000

42

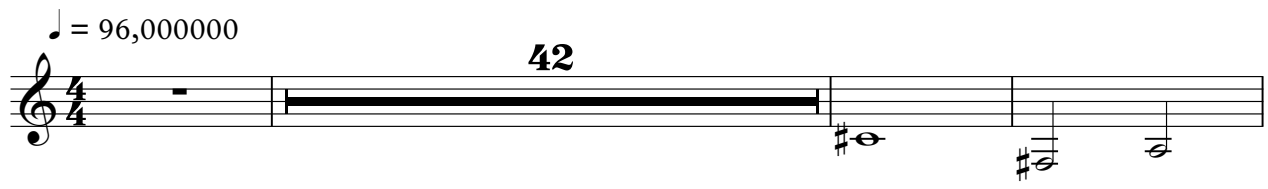

46

37

39

SYNBASS 1

Ace of Base - All That She Wants 1

♩ = 96,000000

58

61

63

20

84

39

VOICE OOHS

Ace of Base - All That She Wants 1

♩ = 96,000000

5

3

9

3

15

18

21

24

27

29

8

VOICE OOHS

39

42

45

48

51

54

59

65

68

71

VOICE OOHS

78

VOICE OOHS

Ace of Base - All That She Wants 1

♩ = 96,000000

20 18

41

5 6

54

7

65

11

70

11

84

39

VOICE OOHS

Ace of Base - All That She Wants 1

♩ = 96,000000

32

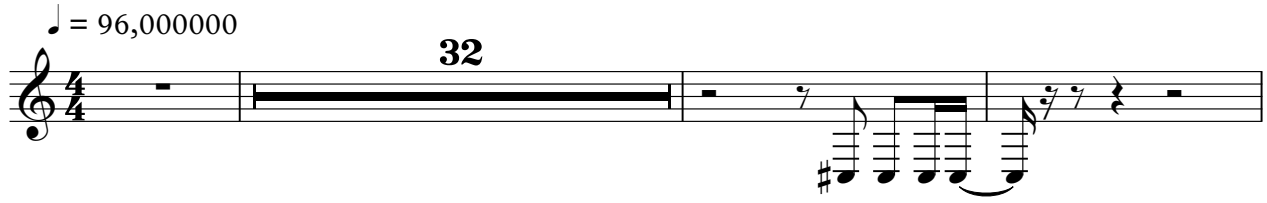

36

2

44

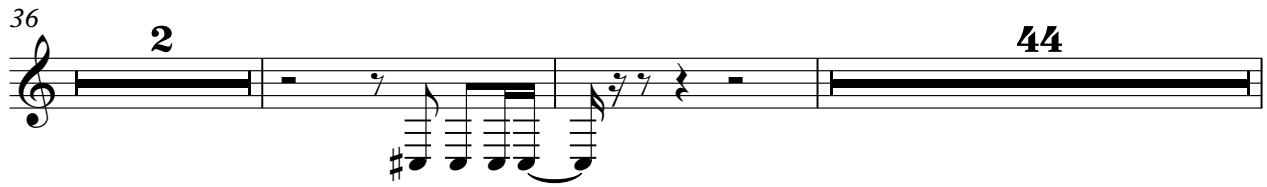

84

39

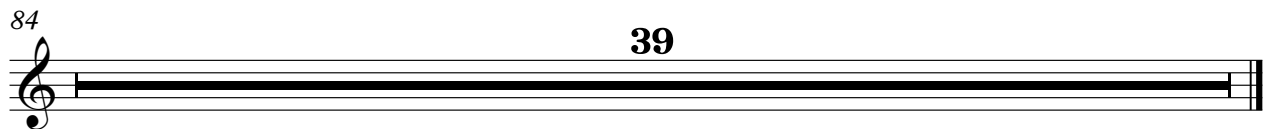

SEASHORE

Ace of Base - All That She Wants 1

♩ = 96,000000

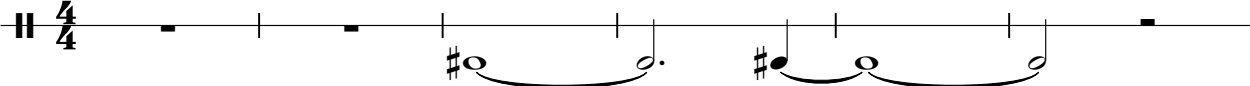

7

77

39

A horizontal timeline bar with three vertical markers. The first marker is at the beginning, the second is at the 77 mark, and the third is at the 39 mark.