

Ace of Base - Allwants

♩ = 95,000145

Sax

Whistle

Snare Drum

Bass Drum

Claps

Reverse Cymbal

Sea Shore

5

Snare Drum

Bass Drum

Hi Hat

Open Hi Hat

Splash Cymbal

Tambourine

Bass

Melody

Chords

13

Snare Drum
Bass Drum
Hi Hat
Open Hi Hat
Crash Cymbal
Tambourine
Melody
Chords

15

Snare Drum
Bass Drum
Hi Hat
Open Hi Hat
Tambourine
Melody
Chords

17

Snare Drum
Bass Drum
Hi Hat
Open Hi Hat
Tambourine
Melody
Chords

19

Sax
Snare Drum
Bass Drum
Hi Hat
Open Hi Hat
Tambourine
Melody
Chords

21

Snare Drum

Bass Drum

Hi Hat

Open Hi Hat

Splash Cymbal

Tambourine

Bass

Melody

Chords

23

25

27

Snare Drum
Bass Drum
Hi Hat
Open Hi Hat
Tambourine
Bass
Melody
Chords

29

Whistle
Snare Drum
Bass Drum
Hi Hat
Open Hi Hat
Crash Cymbal
Tambourine
Bass
Chords

31

Whistle

Snare Drum

Bass Drum

Hi Hat

Open Hi Hat

Tambourine

Bass

Chords

33

Whistle

Snare Drum

Bass Drum

Hi Hat

Open Hi Hat

Tambourine

Bass

Chords

35

Whistle

Snare Drum

Bass Drum

Hi Hat

Open Hi Hat

Tambourine

Bass

Melody

Chords

38

Bass Drum

Hi Hat

Crash Cymbal

Tambourine

Background Vocals

Melody

Chords

40

Snare Drum
Bass Drum
Hi Hat
Tambourine
Melody
Chords

42

Snare Drum
Bass Drum
Hi Hat
Crash Cymbal
Tambourine
Melody
Strings
Chords

44

46

Snare Drum

Bass Drum

Hi Hat

Open Hi Hat

Crash Cymbal

Tambourine

Bass

Melody

Chords

48

50

52

Snare Drum

Bass Drum

Hi Hat

Open Hi Hat

Tambourine

Bass

Reverse Cymbal

Melody

Chords

54

Snare Drum

Bass Drum

Hi Hat

Open Hi Hat

Tambourine

Bass

57

Snare Drum

Bass Drum

Hi Hat

Open Hi Hat

Tambourine

Overdriven Guitar

Bass

Background Vocals

59

Snare Drum

Bass Drum

Hi Hat

Open Hi Hat

Tambourine

Overdriven Guitar

Bass

61

Whistle

Snare Drum

Bass Drum

Hi Hat

Open Hi Hat

Crash Cymbal

Tambourine

Bass

Background Vocals

Melody

Chords

67

Whistle

Snare Drum

Bass Drum

Hi Hat

Open Hi Hat

Tambourine

Bass

Background Vocals

Melody

Chords

69

Whistle

Snare Drum

Bass Drum

Hi Hat

Open Hi Hat

Crash Cymbal

Tambourine

Bass

Background Vocals

Melody

Chords

71

Whistle

Snare Drum

Bass Drum

Hi Hat

Open Hi Hat

Tambourine

Bass

Chords

||

73

Whistle

Snare Drum

Bass Drum

Hi Hat

Open Hi Hat

Tambourine

Bass

Melody

Chords

75

Whistle

Snare Drum

Bass Drum

Hi Hat

Open Hi Hat

Tambourine

Bass

Melody

Chords

77

Whistle

Snare Drum

Bass Drum

Hi Hat

Open Hi Hat

Crash Cymbal

Tambourine

Bass

Chords

79

Snare Drum

Bass Drum

Hi Hat

Open Hi Hat

Tambourine

Bass

81

Snare Drum

Bass Drum

Hi Hat

Open Hi Hat

Crash Cymbal

Tambourine

Bass

Ace of Base - Allwants

Sax

♩ = 95,000145

3 **15**

21

3 **20**

46

3 **33**

Ace of Base - Allwants

Whistle

♩ = 95,000145

3

8

11

16

29

34

25

63

68

73

76

5

Snare Drum

Ace of Base - Allwants

♩ = 95,000145

3

9

15

21

27

33

3

41

47

53

59

V.S.

Bass Drum

Ace of Base - Allwants

♩ = 95,000145

5

9

13

17

21

25

29

33

37

V.S.

42

46

50

54

58

62

66

70

74

78

Ace of Base - Allwants

Hi Hat

♩ = 95,000145
4

4

7

7

10

10

13

13

16

16

19

19

22

22

25

25

28

28

31

31

V.S.

62

65

68

71

74

77

80

Open Hi Hat

Ace of Base - Allwants

♩ = 95,000145

4

9

15

21

27

33

46

52

58

64

V.S.

2

Open Hi Hat

70

76

79

Splash Cymbal

Ace of Base - Allwants

♩ = 95,000145

4 ⊗ **15** ⊗ **61**

Crash Cymbal

Ace of Base - Allwants

♩ = 95,000145

12 15 8

38

3 3 15

63

7 7 3

Claps

Ace of Base - Allwants

♩ = 95,000145

3

7

13

32

37

Tambourine

Ace of Base - Allwants

♩ = 95,000145

4

8

12

16

20

24

28

32

35

38

42

46

50

54

58

62

66

70

74

Tambourine

78

Overdriven Guitar

Ace of Base - Allwants

♩ = 95,000145

57

59

22

Ace of Base - Allwants

Bass

♩ = 95,000145

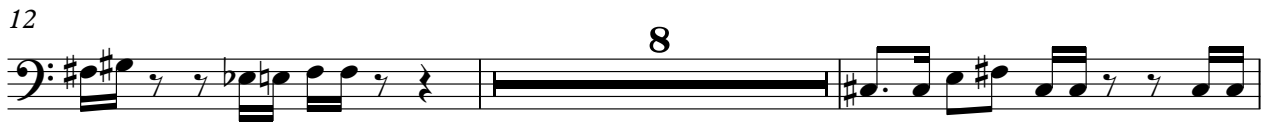

46

49

52

55

58

61

64

67

70

73

Background Vocals

Ace of Base - Allwants

♩ = 95,000145

38 17

57 3

64

68 12

Ace of Base - Allwants

Melody

♩ = 95,000145

4

8

15

18

21

24

27

8

37

40

43

46

49

52

62

65

68

74

Strings

Ace of Base - Allwants

♩ = 95,000145

41

44

37

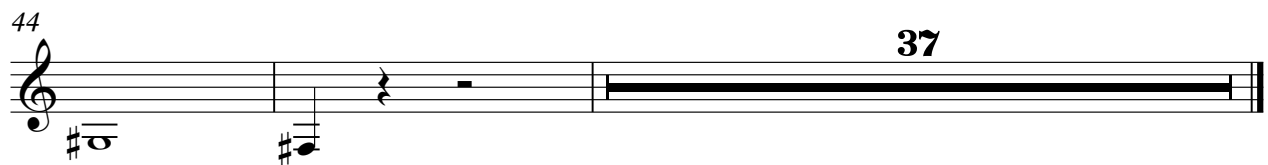

Ace of Base - Allwants

Chords

♩ = 95,000145

4

7

10

13

15

18

20

22

24

26

V.S.

28

30

32

34

36

39

42

44

47

49

51

53

63

65

67

69

71

73

75

77

Sea Shore

Ace of Base - Allwants

♩ = 95,000145
