

Ace of Base - Beautiful Life

♩ = 135,002563

#Dance Bdr

#Dance Bd	4/4	-	-	-	-	-
#Clsd.Hih	4/4	-	-	-	-	-
#Open Hih	4/4	-	-	-	-	-
#Crsh.Cmb	4/4	-	-	-	-	-
#Crsh.Cmb	4/4	-	-	-	-	-
#Crsh.Cmb	4/4	-	-	-	-	-
#Splsh.Cm	4/4	-	-	-	-	-
#High Q	4/4	-	-	-	-	-
#Maracas	4/4	-	-	-	-	-
#Handclap	4/4	-	-	-	-	-
#Tmbourin	4/4	-	-	-	-	-
#Elctr.Snr	4/4	-	-	-	-	-
A.Piano	4/4	-	-	-	-	-
Synth.Bass	4/4	-	-	-	-	-
Syn.String	4/4	-	-	-	-	-
Vocal-Lin	4/4	-	-	-	-	-
SynVox	4/4	-	-	-	-	-
#Converge	4/4	-	-	-	-	-
#Wind	4/4	-	-	-	-	-
Rev.Cymba	4/4	-	-	-	-	-
#Chs.Orga	4/4	-	-	-	-	-
#Syn.Voic	4/4	-	-	-	-	-
Sq.Wave	4/4	-	-	-	-	-
Saw Wave	4/4	-	-	-	-	-

6

#Crsh.Cmb

#Crsh.Cmb

#Splsh.Cm

#Tmbourin

A.Piano

Syn.Strin

SynVox

#Converge

#Wind

Rev.Cymba

#Chs.Orga

#Syn.Voic

Sq.Wave

12

#Crsh.Cmb

#Tmbourin

Synth.Bas

SynVox

#Chs.Orga

#Syn.Voic

Sq.Wave

16

#Dance Bd
#Clsd.Hih
#Open Hih
#Splsh.Cm
#High Q
#Maracas
#Handclap
#Tmbourin
A.Piano
Synth.Bas
Syn.Strin
SynVox
#Chs.Orga
Sq.Wave
Saw Wave

28

#Dance Bd

#Clsd.Hih

#Open Hih

#Splsh.Cm

#High Q

#Maracas

#Handclap

#Tmbourin

A.Piano

Synth.Bas

Syn.Strin

Vocal-Lin

SynVox

#Chs.Orga

Sq.Wave

Saw Wave

#Dance Bd

#Clsd.Hih

#Open Hih

#Splsh.Cm

#High Q

#Maracas

#Handclap

#Tmbourin

A.Piano

Synth.Bas

Syn.Strin

Vocal-Lin

SynVox

#Chs.Orga

Sq.Wave

Saw Wave

40

#Dance Bd
#Clsd.Hih
#Open Hih
#Splsh.Cm
#High Q
#Maracas
#Handclap
#Tmbourin
A.Piano
Synth.Bas
Syn.Strin
Vocal-Lin
SynVox
#Chs.Orga
Sq.Wave
Saw Wave

45

#Dance Bd

#Clsd.Hih

#Open Hih

#Splsh.Cm

#High Q

#Maracas

#Handclap

#Tmbourin

A.Piano

Synth.Bas

Syn.Strin

Vocal-Lin

#Syn.Voic

- #Dance Bd**: A drum set with a simple rhythmic pattern of quarter notes.
- #Clsd.Hih**: Closed hi-hat with a consistent eighth-note pattern.
- #Open Hih**: Open hi-hat with a pattern of quarter notes and rests.
- #Crsh.Cmb**: Crash cymbal with a single hit in the third measure.
- #Splsh.Cm**: Splash cymbal with a pattern of quarter notes and rests.
- #High Q**: High quality tom with a simple quarter-note pattern.
- #Maracas**: Maracas with a steady eighth-note pattern.
- #Handclap**: Handclap with a simple quarter-note pattern.
- #Tmbourin**: Tambourin with a steady eighth-note pattern.

The piano section includes:

- A.Piano**: Acoustic piano with a melodic line in the right hand and chords in the left hand.
- Synth.Bas**: Synthesizer bass with a steady eighth-note pattern.
- Syn.Strin**: Synthesizer strings with a sustained chordal texture.
- Vocal-Lin**: Vocal line with a melodic line.
- #Syn.Voic**: Synthesizer voice with a sustained chordal texture.

#Dance Bd

#Clsd.Hih

#Open Hih

#Crsh.Cmb

#Splsh.Cm

#High Q

#Maracas

#Handclap

#Tmbourin

A.Piano

Synth.Bas

Syn.Strin

Vocal-Lin

SynVox

#Chs.Orga

Sq.Wave

Saw Wave

#Dance Bd

#Clsd. Hih

#Open Hih

#Splsh. Cm

#High Q

#Maracas

#Handclap

#Tmbourin

#Elctr. Sn

A. Piano

Synth. Bas

Syn. Strin

Vocal-Lin

SynVox

#Chs. Orga

Sq. Wave

Saw Wave

This musical score is divided into two systems. The first system contains eight percussion parts: #Dance Bd, #Clsd.Hih, #Open Hih, #Splsh.Cm, #High Q, #Maracas, #Handclap, and #Tmbourin. The second system contains seven electronic and keyboard parts: A.Piano, Synth.Bas, Syn.Strin, Vocal-Lin, SynVox, #Chs.Orga, Sq.Wave, and Saw Wave. The score is written in 4/4 time and features a variety of rhythmic patterns and textures.

68

#Handclap

#Tmbourin

A.Piano

Vocal-Lin

SynVox

#Chs.Orga

Saw Wave

72

#Handclap

#Tmbourin

A.Piano

Vocal-Lin

SynVox

#Chs.Orga

Saw Wave

84

#Dance Bd

#Clsd.Hih

#Open Hih

#High Q

#Handclap

#Tmbourin

A.Piano

Syn.Strin

SynVox

#Dance Bd

#Clsd.Hih

#Open Hih

#High Q

#Handclap

#Tmbourin

A.Piano

Syn.Strin

Vocal-Lin

SynVox

- #Chs.Orga**: A chordal organ line in treble clef with a key signature of one sharp. It features a series of chords, some with grace notes, and rests.
- Sq.Wave**: A square wave line in treble clef with a key signature of one sharp. It features a complex, rhythmic pattern of notes and rests.

#Dance Bd

#Clsd.Hih

#Open Hih

#Splsh.Cm

#High Q

#Maracas

#Handclap

#Tmbourin

A.Piano

Synth.Bas

Syn.Strin

Vocal-Lin

SynVox

#Chs.Orga

Sq.Wave

Saw Wave

#Dance Bd

#Clsd.Hih

#Open Hih

#Crsh. Cmb

#Splsh. Cm

#High Q

#Maracas

#Handclap

#Tmbourin

A. Piano

Synth. Bas

Syn. Strin

Vocal-Lin

SynVox

#Chs. Orga

Sq. Wave

Saw Wave

#Dance Bd

#Clsd.Hih

#Open Hih

#Crsh.Cmb

#Splsh.Cm

#High Q

#Maracas

#Handclap

#Tmbourin

A.Piano

Synth.Bas

Syn.Strin

Vocal-Lin

SynVox

#Chs.Orga

Sq.Wave

Saw Wave

75

2

#Clsd.Hih

51

55

59

63

67

78

82

86

90

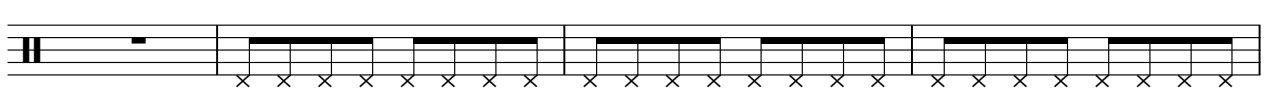

94

98

102

106

110

114

118

121

#Open Hih

Ace of Base - Beautiful Life

♩ = 135,002563

14 #Open Hiht

18

23

28

33

38

43

48

53

58

V.S.

2

#Open Hih

63

75

80

84

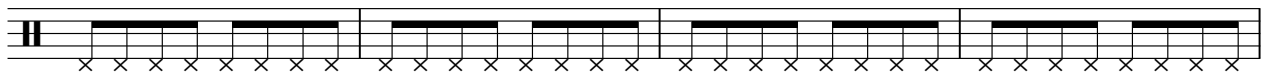

88

92

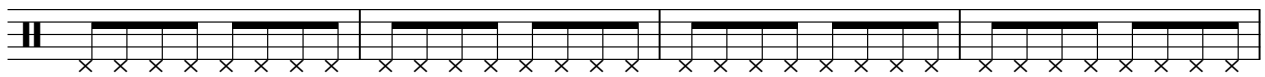

96

100

105

110

#Open Hih

3

115

119

#Crsh.Cmb

Ace of Base - Beautiful Life

♩ = 135,002563 #Crsh.Cmb

10

16

14 19

52

15 7 22

98

3 3 3

112

3 3

120

2

#Crsh.Cmb

Ace of Base - Beautiful Life

♩ = 135,002563

10 #Crsh.Cmb

114

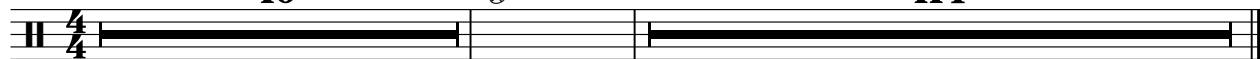

#Splsh.Cm

Ace of Base - Beautiful Life

♩ = 135,002563

10 #Splsh.Cmb

3

17

22

27

32

37

42

47

52

57

V.S.

2

#Splsh.Cm

62

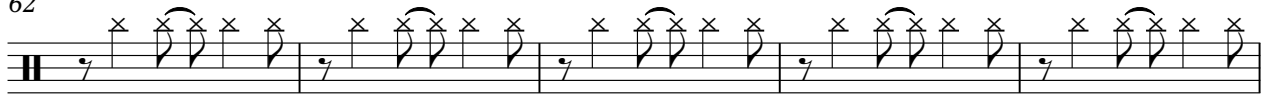

67

79

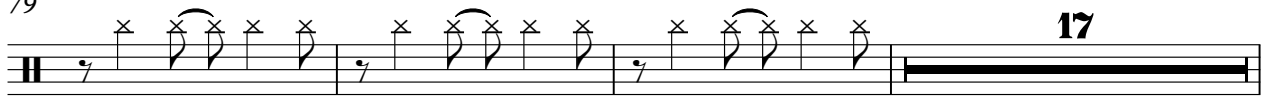

99

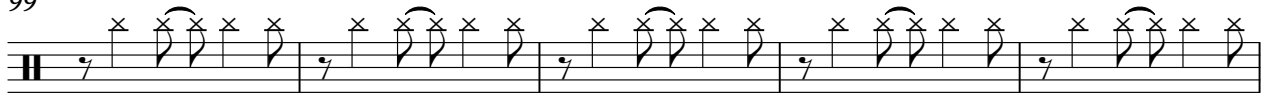

104

109

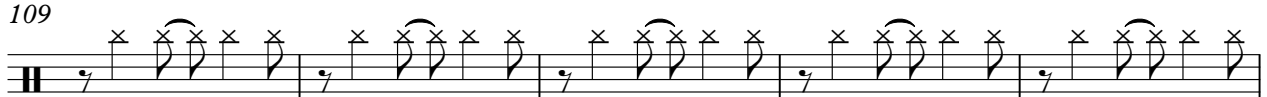

114

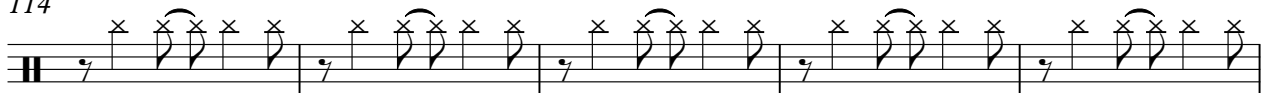

119

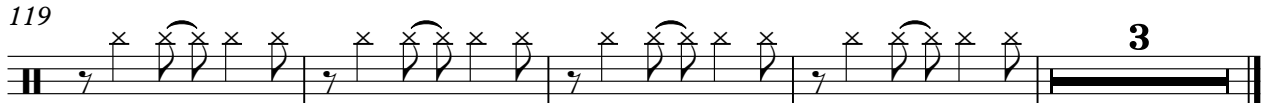

#High Q

Ace of Base - Beautiful Life

$\text{♩} = 135,002563$
13 #High Q

18

24

30

36

42

48

54

60

64

7

2

#High Q

75

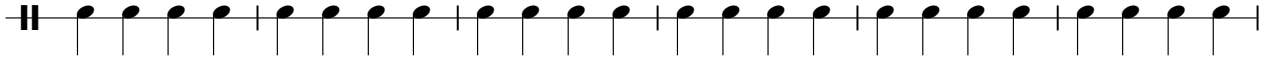

81

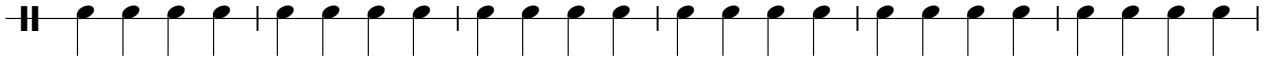

87

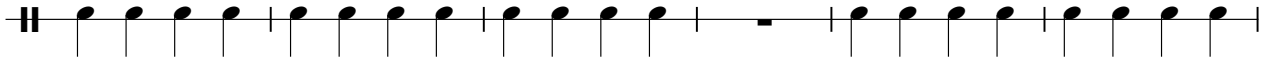

93

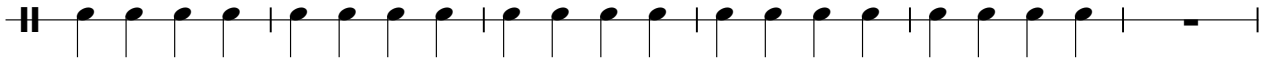

99

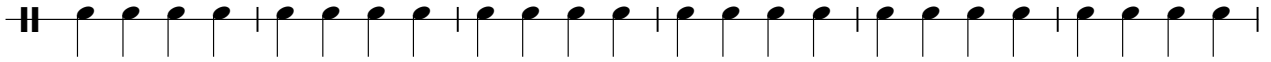

105

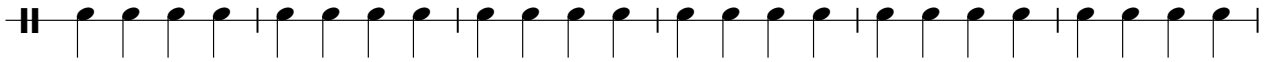

111

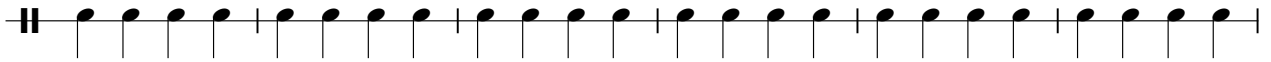

117

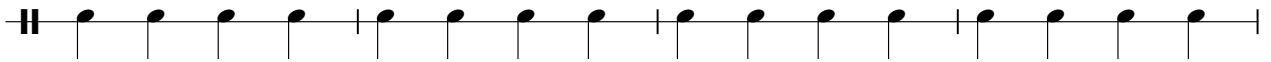

121

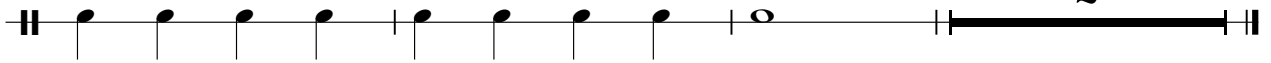

#Maracas

Ace of Base - Beautiful Life

♩ = 135,002563

14 #Maracas

17

20

23

26

29

33

36

39

42

V.S.

45

48

52

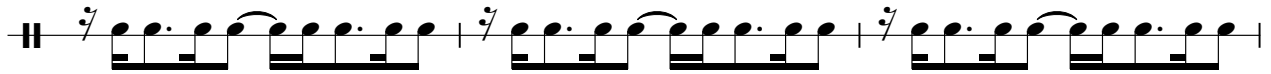

55

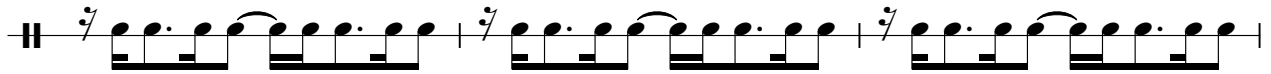

58

61

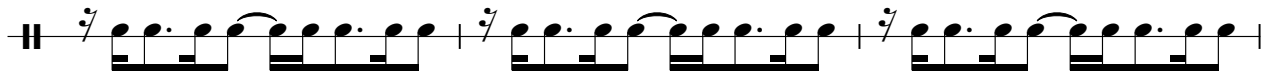

64

75

78

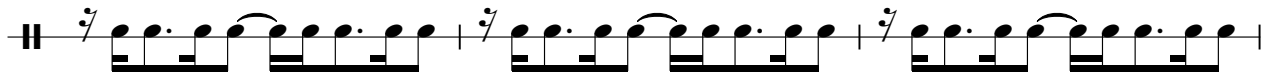

81

99

102

105

108

111

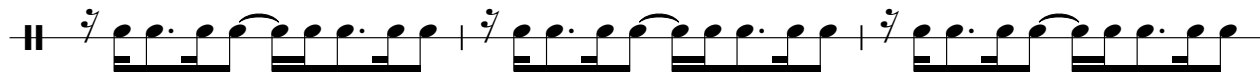

114

117

120

#Handclap

Ace of Base - Beautiful Life

♩ = 135,002563

14 #Handclaps

19

25

32

38

44

51

57

63

67 **4**

2

#Handclap

75

81

87

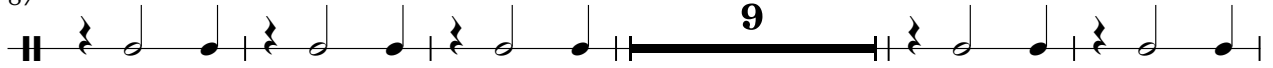

101

107

113

119

#Tmbourin

Ace of Base - Beautiful Life

$\text{♩} = 135,002563$
10 #Tmbourine

14

17

20

23

26

28

31

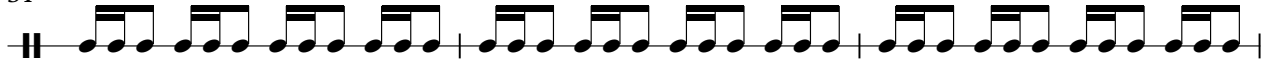

34

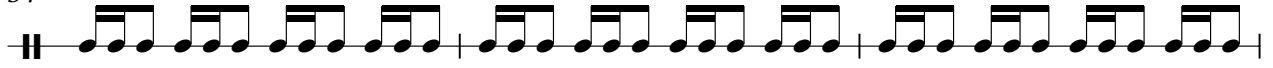

37

40

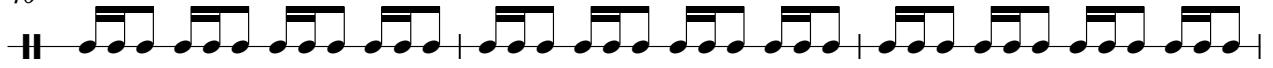

43

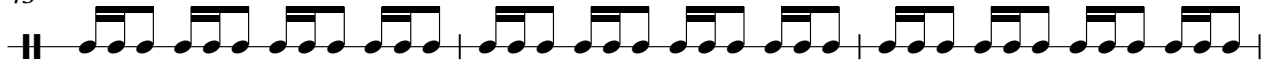

46

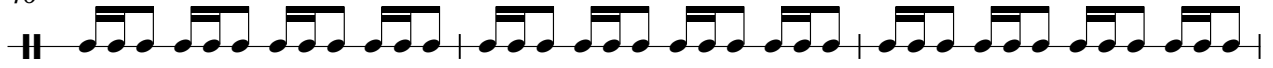

49

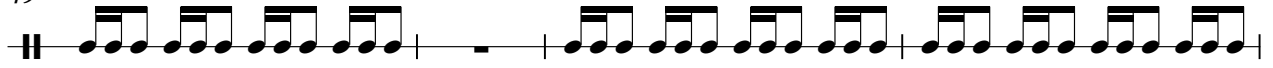

53

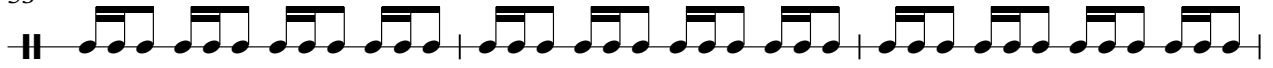

56

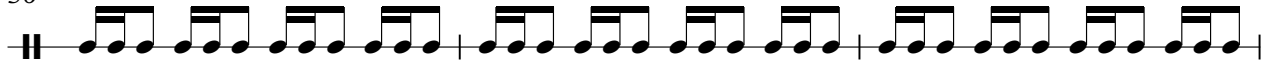

59

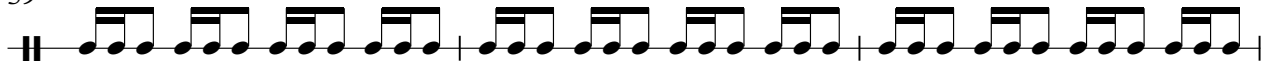

62

65

73

77

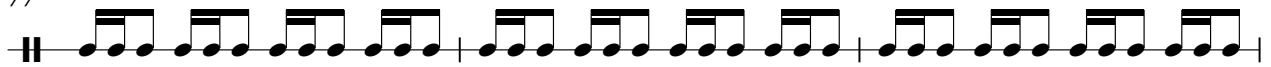

80

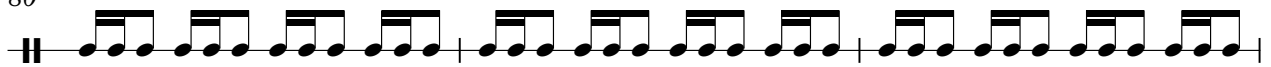

83

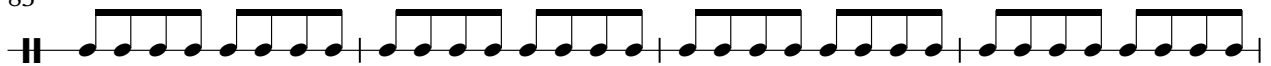

87

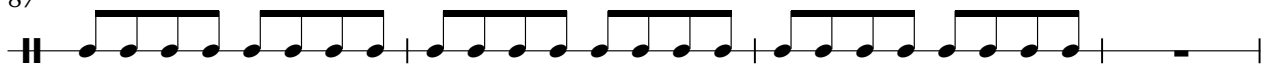

91

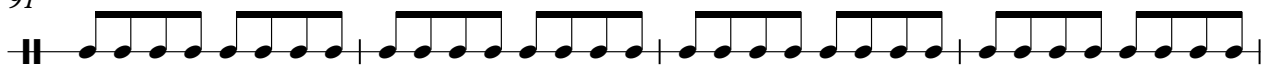

95

99

102

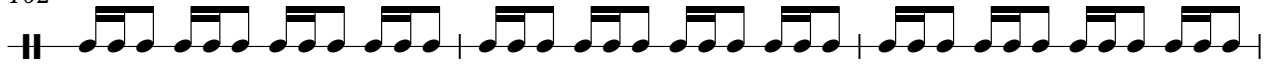

105

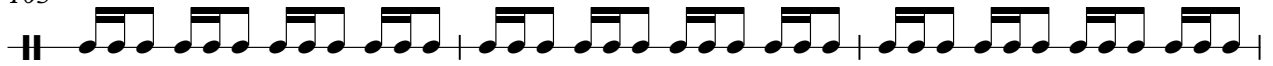

108

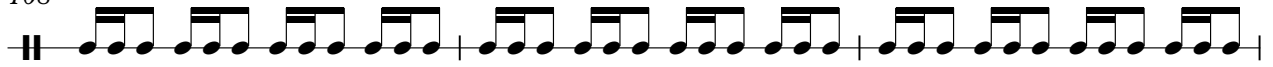

111

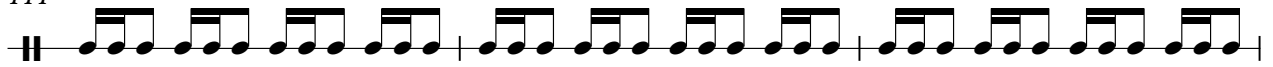

114

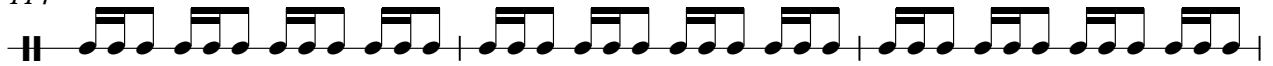

117

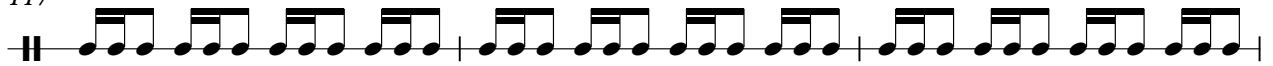

120

122

#Elctr.Sn

Ace of Base - Beautiful Life

♩ = 135,002563

21 #Elctr.Snr **15**

39 **19** **7**

67 **15** **43**

Ace of Base - Beautiful Life

A.Piano

♩ = 135,002563 A.Piano

2

5

10

18

22

26

30

34

38

42

v.s.

46

50

54

58

62

66

73

78

82

86

89

7

99

103

107

111

115

119

121

2

♩ = 135,002563 **12** Synth.Bass

15

19

23

27

31

35

39

43

47

113

117

120

Ace of Base - Beautiful Life

Syn.Strin

♩ = 135,002563

2 Syn.String

10 3

17

21

27

33

37

41

47

53

V.S.

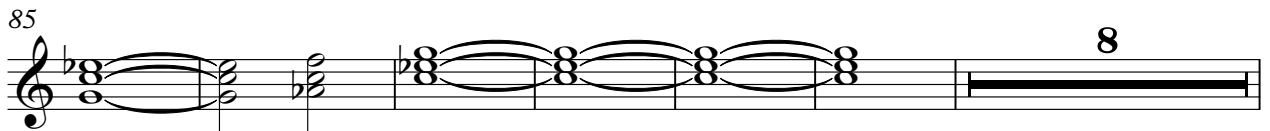

115

119

121

Ace of Base - Beautiful Life

Vocal-Lin

♩ = 135,002563 **22** Vocal-Line

25

28

32

37

41

45

48

52

57

61

65

69

73

77

81

90

94

98

102

106

110

114

118

121

♩ = 135,002563
10 SynVox

14

18

22 **8**

33

37

40 **8**

51

55

59

63

67

71

75

79

83

87

90

7

100

104

108

112

116

119

4

#Converge

Ace of Base - Beautiful Life

♩ = 135,002563

9 #Converge **71**

82 **42**

Ace of Base - Beautiful Life

#Wind

♩ = 135,002563

9 #Wind **71**

9

82 **42**

Rev.Cymba

Ace of Base - Beautiful Life

♩ = 135,002563

Rev.Cymbal

9 3

16

14 95

♩ = 135,002563
10 #Chs.Organ

14

18

22

8

33

37

40

8

51

55

59

63

67

71

75

79

83

94

98

102

106

110

114

118

121

Ace of Base - Beautiful Life

Sq.Wave

♩ = 135,002563
10 Sq.Wave

13

15

17

19

21 **8**

31

33

35

37

V.S.

Sq. Wave

39

41

51

53

55

57

59

61

63

65

75

77

79

81

91

93

95

97

99

101

V.S.

Ace of Base - Beautiful Life

Saw Wave

♩ = 135,002563

14 Saw Wave

19

9

31

36

42

9

55

60

66

71

76

Saw Wave

81

17

101

107

112

118

4