

Ace of Base - Cruel Summer Allaige+

00:00:03:00
1.1,00
Copyright © 1998 by Midi Service France

♩ = 129,000076

Tempo markings: ♩ = 129,000076 (top) and ♩ = 129,000076 (bottom).

5

Drums

NylonGt

NylonGt

Fantasia

Choers

Explosion

8

Polyphonie :24 notes

Drums

NylonGt

NylonGt

Basse

BrasSec

Fantasia

Choers

Explosion

10

Drums

NylonGt

NylonGt

Basse

Piano

BrasSec

Fantasia

Explosion

12

Drums

NylonGt

NylonGt

Basse

Piano

BrasSec

Fantasia

14

Drums

NylonGt

NylonGt

Basse

Piano

BrasSec

Fantasia

16

Drums

NylonGt

NylonGt

Basse

Piano

BrasSec

Fantasia

18

Chant

Dans la cha leyr de la nuit qui s'en rote tout au toyr

Drums

FunkGtr

Basse

Explosion

20

Chant

de moi

Drums

FunkGtr

Dist Gtr

Basse

22

Chant

je mar che seyl sans sa voir pour quoi ts n'es plus la

Drums

Basse

24

Chant

Drums

FunkGtr

Dist Gtr

Basse

BrasSec

26

Chant

Drums

Basse

BrasSec

Choeurs

za toune dans ma t^{te} et tout 3^{te}

28

Chant

Drums

Basse

Choeurs

reste t^{te} voix me par le tout bas

30

Chant

je ne sais plus où je suis je ne vois plus que toi.

Drums

Basse

32

Chant

it's a cruel,

Drums

Basse

BrasSec

Explosion

34

Chant

cruel sum mer c'est fi ni

Drums

NylonGt

NylonGt

Basse

Piano

BrasSec

Fantasia

Choeurs

Explosion

36

Chant

Drums

NylonGt

NylonGt

Basse

Piano

BrasSec

Fantasia

Choeurs

38

Chant

Drums

NylonGt

NylonGt

Basse

Piano

BrasSec

Fantasia

40

Chant

Drums

Bass&Lead

NylonGt

NylonGt

Basse

Piano

BrasSec

Fantasia

42

Chant

Drums

Bass&Lead

Basse

Explosion

44

Chant
my own. it's

Drums

Bass&Lead

FunkGtr

Dist Gtr

Basse

46

Chant
too hgt to han dle, so I got ta get up and go

Drums

Bass&Lead

Basse

48

Chant

it's a cruel,

Drums

Bass&Lead

FunkGtr

Dist Gtr

Basse

BrasSec

Explosion

50

Chant

cruel sum mer c'est fi ni

Drums

NylonGt

NylonGt

Basse

Piano

BrasSec

Fantasia

Choeurs

Explosion

52

Chant

tu n'es qu'un rkve qui s'en fuit it's a cruel,

Drums

NylonGt

NylonGt

Basse

Piano

BrasSec

Fantasia

Choeurs

54

Chant

cruel sum mer now you're gone

Drums

NylonGt

NylonGt

Basse

Piano

BrasSec

Fantasia

Choeurs

56

Chant

you're not the on ly one it's a cruel,

Drums

NylonGt

NylonGt

Basse

Piano

BrasSec

Fantasia

58

Chant

cruel sum mer c'est fi ni

Drums

NylonGt

NylonGt

Basse

Piano

BrasSec

Fantasia

Chœurs

60

Chant

tu n'es qu'un rkve qui s'en fuit it's a cruel,

Drums

NylonGt

NylonGt

Basse

Piano

BrasSec

Fantasia

Choeurs

62

Chant

cruel sum mer now you're gone

Drums

NylonGt

NylonGt

Basse

Piano

BrasSec

Fantasia

Choeurs

64

Chant

Drums

NylonGt

NylonGt

Basse

Piano

BrasSec

Fantasia

66

Drums

NylonGt

NylonGt

Piano

BrasSec

68

Drums

NylonGt

NylonGt

Piano

BrasSec

70

Chant

Drums

NylonGt

NylonGt

Piano

BrasSec

it's a cruel summer

72

Chant

Drums

NylonGt

NylonGt

Piano

BrasSec

it's a cruel summer

74

Chant
Drums
NylonGt
NylonGt
Basse
Piano
BrasSec

its chancel surin mer

3 3

76

Chant
Drums
NylonGt
NylonGt
Basse
Piano
BrasSec
Choeurs

its chancel surin mer

3 3

78

Chant

cruel sum mer c'est fi ni

Drums

NylonGt

NylonGt

Basse

Piano

BrasSec

Fantasia

Chœurs

80

Chant

tu n'es qu'un rkve qui s'en fuit it's a cruel,

Drums

NylonGt

NylonGt

Basse

Piano

BrasSec

Fantasia

Choeurs

82

Chant

cruel sum mer now you're gone

Drums

NylonGt

NylonGt

Basse

Piano

BrasSec

Fantasia

Choeurs

84

Chant

you're not the on ly one. it's a cruel,

Drums

NylonGt

NylonGt

Basse

Piano

BrasSec

Fantasia

86

Chant

cruel sum mer c'est fi ni

Drums

NylonGt

NylonGt

Basse

Piano

BrasSec

Fantasia

Chœurs

88

Chant

tu n'es qu'un rkve qui s'en fuit it's a cruel,

Drums

NylonGt

NylonGt

Basse

Piano

BrasSec

Fantasia

Choeurs

90

Chant

cruel sum mer now you're gone

Drums

NylonGt

NylonGt

Basse

Piano

BrasSec

Fantasia

Choeurs

92

Chant

Drums

NylonGt

NylonGt

Basse

Piano

BrasSec

Fantasia

94

Chant

Drums

NylonGt

NylonGt

Basse

Piano

BrasSec

Fantasia

96

Chant
Drums
NylonGt
NylonGt
Basse
Piano
BrasSec
Fantasia

is craci sun mer

3

98

Chant
Drums
NylonGt
NylonGt
Basse
Piano
BrasSec
Fantasia
Chœurs

is craci sun mer

100

Chant

it's a cruel summer

Drums

NylonGt

NylonGt

Basse

Piano

BrasSec

Fantasia

Choers

102

Chant

cruel cruel sum mer c'est fi ni it's a cruel

Drums

NylonGt

NylonGt

Basse

Piano

BrasSec

Fantasia

Choers

104

Chant
cruel sum mer c'est fi ni it's a

Drums

NylonGt

NylonGt

Basse

Piano

BrasSec

Fantasia

Choers

106

Chant
cruel cruel sum mer c'est fi ni it's a cruel

Drums

NylonGt

NylonGt

Basse

Piano

BrasSec

Fantasia

Choers

108

Chant

Drums

NylonGt

NylonGt

Basse

Piano

BrasSec

Fantasia

Choeurs

cruel su m mer c'est iek

110

Chant

Drums

Basse

Piano

BrasSec

Choeurs

cruel cruel su m mer c'est fi ni

Ace of Base - Cruel Summer Alliage+

Chant

♩ = 129,000076

17

Dansa cha leur de la nuit qui s'enroule tout au tour

20

de moi jemar che seul sans sa voir pourquoi tu n'è plus la.

24

3a touba matk te et touba reste ta vois ne par

29

le toubas je ne sais plus où je suis je ne vois plus que toi.

33

it's acruel, cruel sum mer c'est fi ni tun'esqu'ave

37

quis'enfuit it's a cruel, cruel sum mer now you'gone

40

you're not the only one The ci ty is crow ded, my friends

43

are a way and'm on my own. it's too hot to han dle, so I

47

got ta get up and go it's acruel, cruel sum

51

mer c'est fi ni In a Bunch Music / Warner Chappell / Polygram Music-98 it's a cruel,

V.S.

54

cruel sum mer now you'gone you'raot the on

57

ly one it's a cruel, cruel sum mer c'est fi ni tu'n'es qu'unkve

61

quis'enfuit it's a cruel, cruel sum mer now you'gone

64

you'raot the on ly one it's a

71

cruel sum mer it's a cruel sum mer it's a cruel sum mer

76

it's a cruel sum mer cruel sum mer c'est fi ni

80

tu n'es qu'unkve quis'enfuit it's a cruel, cruel sum

83

mer now you'gone you'raot the on ly one. it's a cruel,

86

cruel sum mer c'est fi ni tu n'es qu'unkve

89

quis'enfuit it's a cruel, cruel sum mer now you'gone

92

you ~~no~~theon ly one it's a cruel sum mer it's a

97

cruel sum mer it's a cruel sum mer it's a cruel sum mer

102

cruel cruel summer c'est fi ni it's a cruel cruel summer c'est fi ni it's a

106

cruel cruel summer c'est fi ni it's a cruel cruel summer c'est

109

fi ni it's a cruel cruel summer c'est fi ni

Ace of Base - Cruel Summer Allaige+

Drums

♩ = 129,000076 15/09/98

6

8 Polyphonie :24 notes

10

12

14

16

18

20

22

© Red Bus Music / In a Bunch Music / Warner Chappell / Polygram Music-98

V.S.

V.S.

Drums

64

66

69

71

73

75

77

79

81

83

Drums

85

87

89

91

93

95

97

99

101

103

6

Drums

105

107

109

♩ = 129,000076

40

43

45

47

48

64

© Red Bus Music / In a Bunch Music / Warner Chappell / Polygram Music-98

♩ = 129,000076

17

21

2

26

18

46

2

63

Dist Gtr

Ace of Base - Cruel Summer Allaige+

♩ = 129,000076

20 2

26

18 2

48

63

© Red Bus Music / In a Bunch Music / Warner Chappell / Polygram Music-98

♩ = 129,000076

6

10

14

18

16

37

40

8

50

54

58

62

66

68

70

72

74

76

79

83

87

91

95

99

103

107

♩ = 129,000076

50

54

58

62

66

68

70

72

74

76

79

83

87

91

95

97

99

102

104

106

V.S.

4

NylonGt

108

3

Ace of Base - Cruel Summer Allaige+

Basse

♩ = 129,000076

8

12

15

18

22

26

30

34

38

41

45

49

52

55

58

62

65

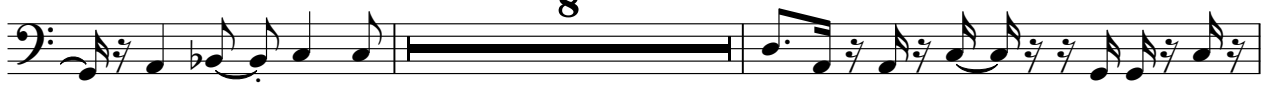

75

77

80

83

86

90

93

96

99

102

106

109

Piano

Ace of Base - Cruel Summer Allaige+

♩ = 129,000076

9

13

17

16

16

36

39

8

8

© Red Bus Music / In a Bunch Music / Warner Chappell / Polygram Music-98

50

54

58

62

66

68

70

72

74

76

78

82

86

90

94

96

98

100

102

104

106

108

109

♩ = 129,000076

8

11

14

17

27

34

37

40

6

83

86

89

92

95

98

100

103

106

108

Fantasia

Ace of Base - Cruel Summer Allaige+

♩ = 129,000076

8

15 16

36 8

50

57

62 12

78

85

92

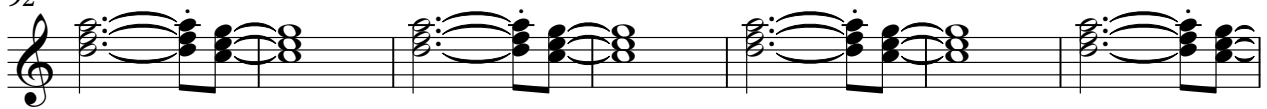

99

105

Ace of Base - Cruel Summer Allaige+

Choeurs

♩ = 129,000076

4

10 17 6

35 13

51 3

58

63 14

81 3

88 8

99

© Red Bus Music / In a Bunch Music / Warner Chappell / Polygram Music-98

104

108

Explosion

Ace of Base - Cruel Summer Allaige+

♩ = 129,000076

5 8

18

13 8

42

5 63
