

Lady GaGa - Disco heaven

♩ = 108,000000

Drums

Electric Bass (pick)

String Ensemble 1

Bright Acoustic Piano

Bright Acoustic Piano

4

Bottle Blow

Alto Sax

Drums

Electric Bass (pick)

String Ensemble 1

Bright Acoustic Piano

Bright Acoustic Piano

7

Bottle Blow

Alto Sax

Drums

Electric Bass (pick)

Slap Bass 2

String Ensemble 1

Bright Acoustic Piano

Bright Acoustic Piano

10

Alto Sax

Drums

Slap Bass 2

Bright Acoustic Piano

Bright Acoustic Piano

13

Alto Sax

Drums

Slap Bass 2

Bright Acoustic Piano

Bright Acoustic Piano

16

Alto Sax

Drums

Slap Bass 2

Bright Acoustic Piano

Bright Acoustic Piano

19

Alto Sax

Drums

Slap Bass 2

Bright Acoustic Piano

Bright Acoustic Piano

22

Alto Sax

Drums

Slap Bass 2

Bright Acoustic Piano

Bright Acoustic Piano

25

Alto Sax

Drums

Electric Bass (pick)

String Ensemble 1

Bright Acoustic Piano

Bright Acoustic Piano

28

Bottle Blow

Alto Sax

Drums

Electric Bass (pick)

String Ensemble 1

Bright Acoustic Piano

Bright Acoustic Piano

31

Bottle Blow

Alto Sax

Drums

Electric Bass (pick)

String Ensemble 1

Bright Acoustic Piano

Bright Acoustic Piano

34

Alto Sax

Drums

Electric Bass (pick)

String Ensemble 1

Bright Acoustic Piano

Bright Acoustic Piano

37

Bottle Blow

Alto Sax

Drums

Electric Bass (pick)

String Ensemble 1

Bright Acoustic Piano

Bright Acoustic Piano

40

Bottle Blow

Alto Sax

Drums

Electric Bass (pick)

Slap Bass 2

String Ensemble 1

Bright Acoustic Piano

Bright Acoustic Piano

43

Alto Sax

Drums

Slap Bass 2

Bright Acoustic Piano

Bright Acoustic Piano

46

Alto Sax

Drums

Slap Bass 2

Bright Acoustic Piano

Bright Acoustic Piano

49

Alto Sax

Drums

Slap Bass 2

Voice Oohs

Bright Acoustic Piano

Bright Acoustic Piano

52

Alto Sax

Drums

Slap Bass 2

Voice Oohs

Bright Acoustic Piano

Bright Acoustic Piano

55

♩ = 128,000000

Alto Sax

Drums

Electric Bass (pick)

Slap Bass 2

String Ensemble 1

Bright Acoustic Piano

Bright Acoustic Piano

58

Alto Sax

Drums

Electric Bass (pick)

Slap Bass 2

String Ensemble 1

Bright Acoustic Piano

Bright Acoustic Piano

60

Bottle Blow

Alto Sax

Drums

Electric Bass (pick)

Slap Bass 2

String Ensemble 1

Bright Acoustic Piano

Bright Acoustic Piano

63

Bottle Blow

Alto Sax

Drums

Electric Bass (pick)

Slap Bass 2

String Ensemble 1

Bright Acoustic Piano

Bright Acoustic Piano

66

Alto Sax

Drums

Electric Bass (pick)

Slap Bass 2

String Ensemble 1

Bright Acoustic Piano

Bright Acoustic Piano

69

Bottle Blow

Alto Sax

Drums

Electric Bass (pick)

Slap Bass 2

String Ensemble 1

Bright Acoustic Piano

Bright Acoustic Piano

87

Alto Sax

Drums

Slap Bass 2

Bright Acoustic Piano

Bright Acoustic Piano

90 ♩ = 128,000000

Alto Sax

Electric Bass (pick)

String Ensemble 1

Bright Acoustic Piano

Bright Acoustic Piano

93

Bottle Blow

Alto Sax

Drums

Electric Bass (pick)

Reverse Cymbal

String Ensemble 1

Bright Acoustic Piano

Bright Acoustic Piano

96

Bottle Blow

Alto Sax

Drums

Electric Bass (pick)

String Ensemble 1

Bright Acoustic Piano

Bright Acoustic Piano

98

Alto Sax

Drums

Electric Bass (pick)

Slap Bass 2

String Ensemble 1

Bright Acoustic Piano

Bright Acoustic Piano

101

Bottle Blow

Alto Sax

Drums

Electric Bass (pick)

Slap Bass 2

String Ensemble 1

Bright Acoustic Piano

Bright Acoustic Piano

104

Bottle Blow

Alto Sax

Drums

Electric Bass (pick)

Slap Bass 2

String Ensemble 1

Bright Acoustic Piano

Bright Acoustic Piano

107

Drums

Slap Bass 2

Bright Acoustic Piano

Bright Acoustic Piano

111

Drums

Slap Bass 2

Bright Acoustic Piano

Bright Acoustic Piano

Two double bar lines are present to the left of the first system.

114

Drums

Slap Bass 2

Bright Acoustic Piano

Bright Acoustic Piano

Two double bar lines are present to the left of the second system.

117

Drums

Slap Bass 2

Bright Acoustic Piano

Bright Acoustic Piano

Two double bar lines are present to the left of the third system.

120

Drums

Slap Bass 2

Slap Bass 2 notation for measures 120-123. Measure 120: G2, A2, B2, C3. Measure 121: D3, E3, F3, G3. Measure 122: A3, B3, C4, D4. Measure 123: E4, F4, G4, A4.

Bright Acoustic Piano

Bright Acoustic Piano notation for measures 120-123. Measure 120: G3, B2, D3. Measure 121: E3, G3, B2, D3. Measure 122: A3, C4, E3, G3. Measure 123: F4, A3, C4, E3.

Bright Acoustic Piano

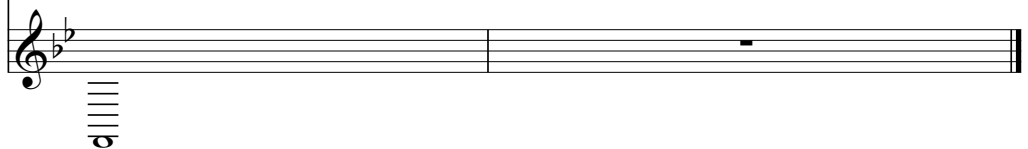

Bright Acoustic Piano notation for measures 120-123. Measure 120: G3, B2, D3. Measure 121: E3, G3, B2, D3. Measure 122: A3, C4, E3, G3. Measure 123: F4, A3, C4, E3.

Bottle Blow

Lady GaGa - Disco heaven

♩ = 128,000000

5 21

30

5

40

♩ = 128,000000

16 5

64

5

73

♩ = 128,000000

16 5

97

5

104

16

Lady GaGa - Disco heaven

Alto Sax

♩ = 408,000000

4 4

12

16

20

24

29

34

39

44

48

V.S.

52

56

♩ = 128,000000

61

66

71

76

80

84

88

♩ = 128,000000

93

Lady GaGa - Disco heaven

Drums

♩ = 400,000000

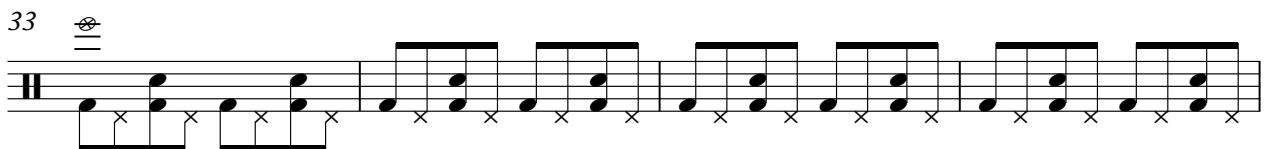
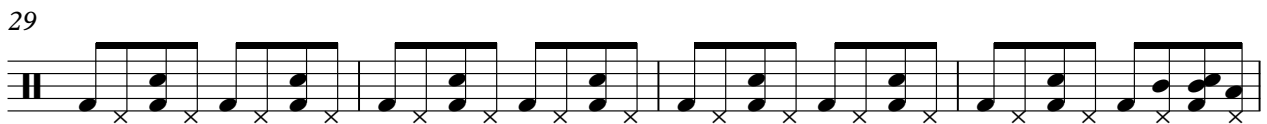
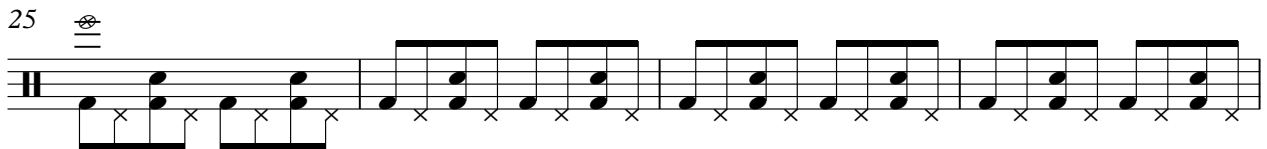
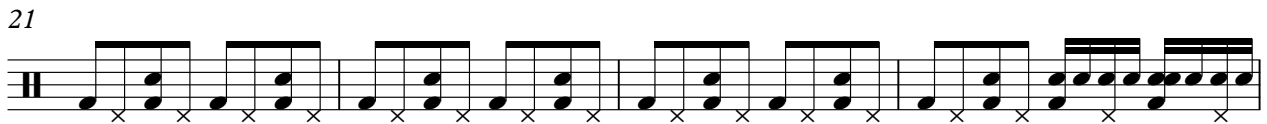
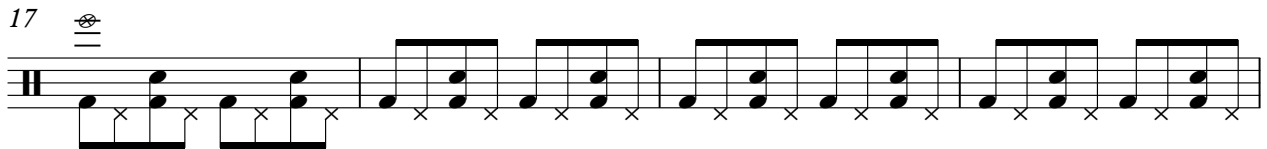
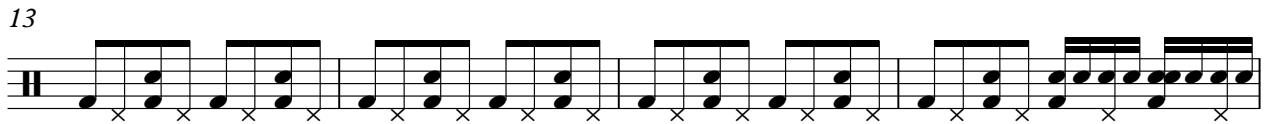
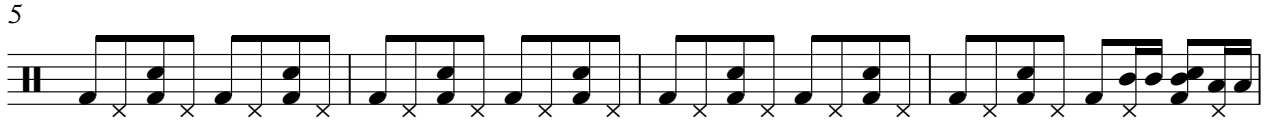

V.S.

41

45

49

53

57 $\text{♩} = 128,000000$

61

65

69

73

77

81 

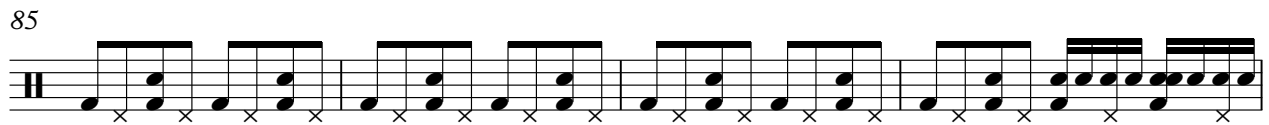
85 

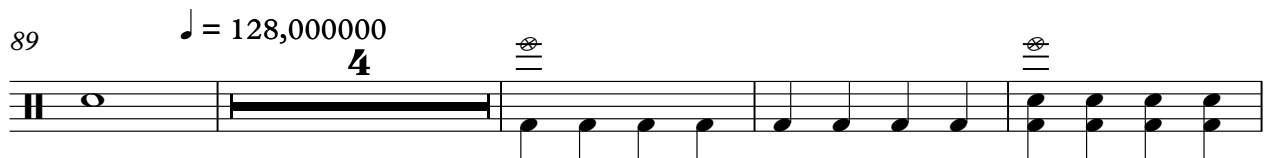
89 $\text{♩} = 128,000000$
4 

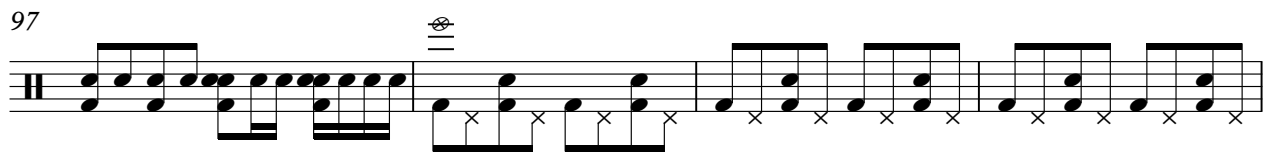
97 

101 

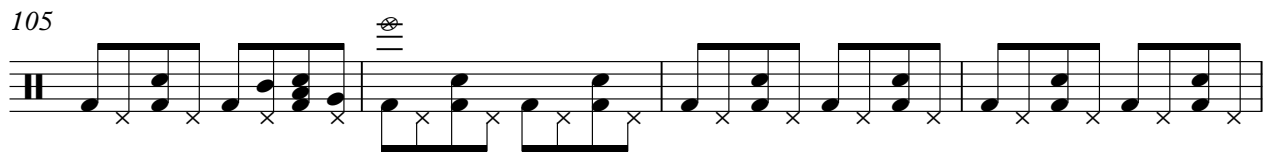
105 

109 

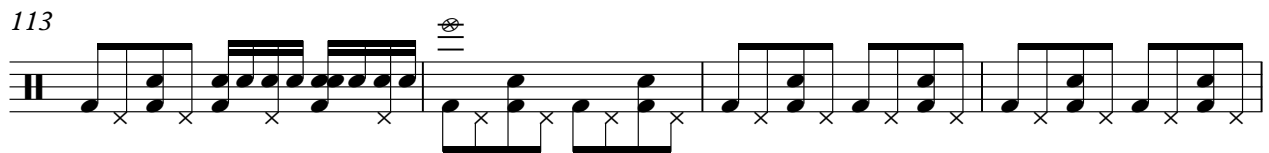
113 

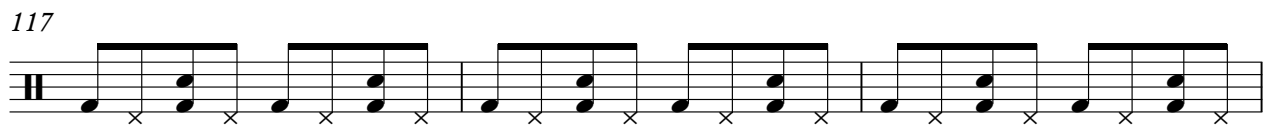
117 

120 

Electric Bass (pick)

Lady GaGa - Disco heaven

♩ = 100,000000

4

7 **16**

25

28

31

34

37

39 **16**

2

Electric Bass (pick)

57 ♩ = 128,000000

60

63

66

69

72

89

♩ = 128,000000

92

95

98

101

104

Slap Bass 2

Lady GaGa - Disco heaven

♩ = 408,000000
8

12

16

20

24

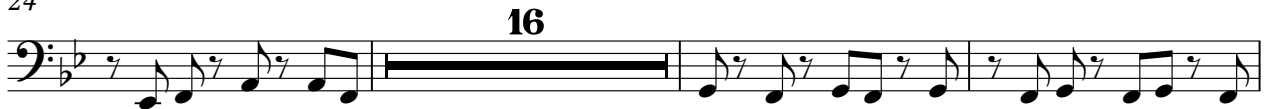

43

47

51

55

♩ = 128,000000

59

V.S.

63

67

71

75

79

83

86

89

♩ = 128,000000

8

100

104

108

112

116

119

Reverse Cymbal

Lady GaGa - Disco heaven

♪ = 128,000000 56 ♪ = 128,000000 32

89 ♪ = 128,000000 3

94 26

Voice Oohs

Lady GaGa - Disco heaven

♩ = 128,000000

48

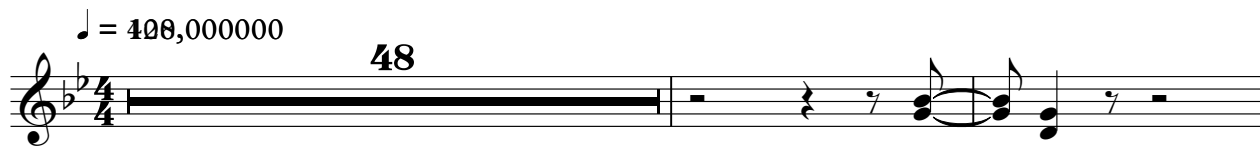

51

♩ = 128,000000

4 32

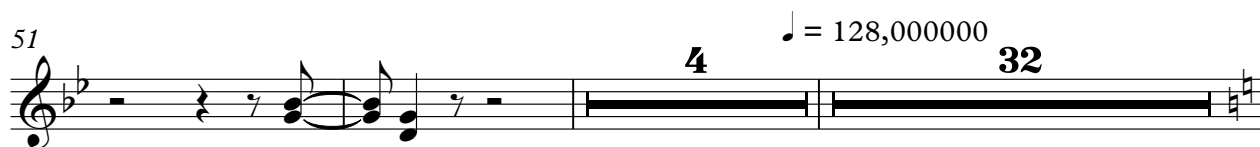

89

♩ = 128,000000

32

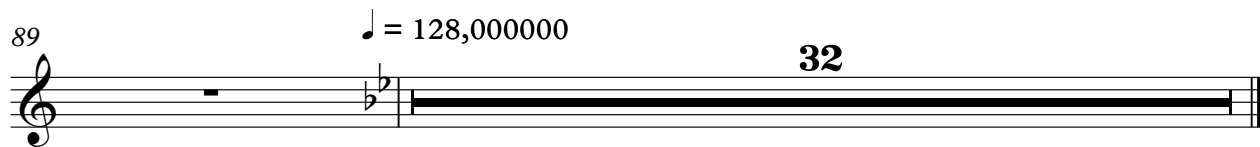

String Ensemble 1

Lady GaGa - Disco heaven

♩ = 408,000000

6 16

25

30

35

39 16 ♩ = 128,000000

59

63

68

71 16

2

♩ = 128,000000

String Ensemble 1

89

94

99

103

16

Bright Acoustic Piano

Lady GaGa - Disco heaven

♩ = 400,000000

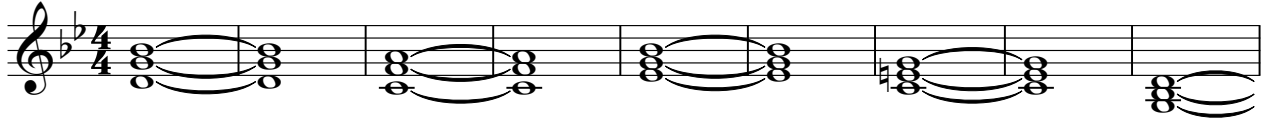

10

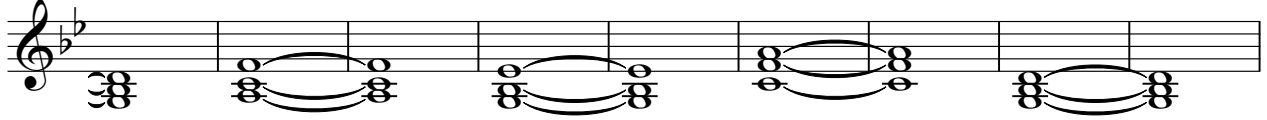

19

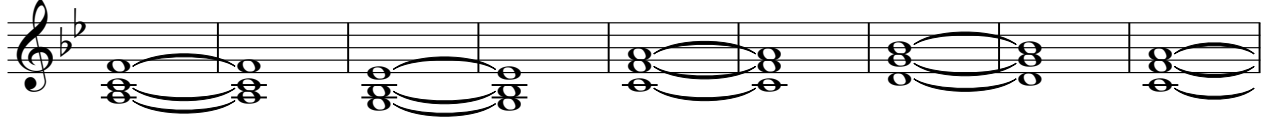

28

37

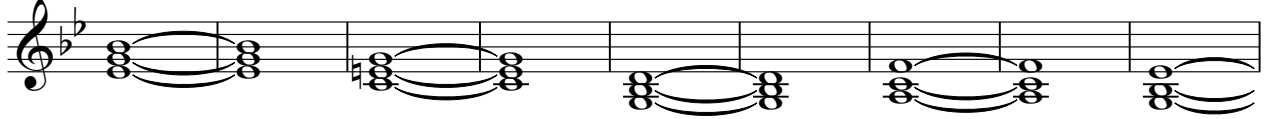

46

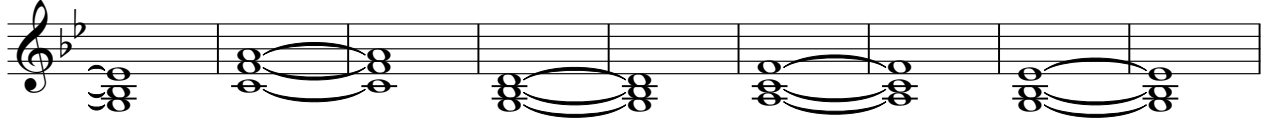

55

♩ = 128,000000

64

73

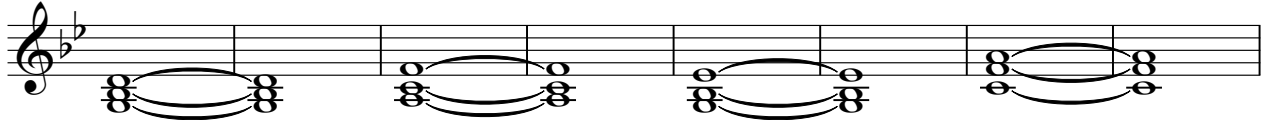

81

V.S.

2

Bright Acoustic Piano

89 ♩ = 128,000000

97

106

114

Bright Acoustic Piano

Lady GaGa - Disco heaven

♩ = 400,000000

10

19

28

37

46

55

64

73

81

♩ = 280,000000

V.S.

2

Bright Acoustic Piano

89 ♩ = 128,000000

98

107

115
