

Ace of Base - Don`T Turn Around

0.0"
1.1,00
DONTTURN
♩ = 96,999954

Percussion

MIDI creator:

Flexatone

Shamisen

sync'd by:

unix.infoserve.net

KV

Reverse Cymbals

Tape Sampler Keyboard [Strings]

Synth Strings

Lead 1 (Square)

Lead 5 (Charang)

shampoo@

♩ = 96,999954

Pad 3 (Polysynth)

5

Perc.

sync'd by:

unix.infoserve.net

KV

Lead 1

shampoo@

8

Perc.

sync'd by:

unix.infoserve.net

KV

Lead 1

shampoo@

11 Perc. sync'd by: KV Lead 1 shampoo@

14 Perc. sync'd by: KV Lead 1 shampoo@

17

Perc.

MIDI creator:

Flex.

sync'd by:

KV

Tape Smp. Str

Syn. Str.

Lead 1

shampoo@

20 Perc. 

MIDI creator: 

Flex. 

unix.infoserve.net 

KV 

Tape Smp. Str 

Syn. Str. 

Lead 1 

Lead 5 

shampoo@ 

23

Perc.
Flex.
Shami.
sync'd by:
unix.infoserve.net
KV
Tape Smp. Str
Lead 5
shampoo@

26

Perc.
Flex.
sync'd by:
unix.infoserve.net
KV
Tape Smp. Str
Lead 5
shampoo@

29

Perc.

Flex.

sync'd by:

KV

Tape Smp. Str

Syn. Str.

Lead 1

shampoo@

32

Perc.

sync'd by:

KV

Lead 1

shampoo@

35

Perc.

sync'd by:

unix.infoserve.net

KV

Lead 1

38

Perc.

sync'd by:

KV

Lead 1

shampoo@

41

Perc.

sync'd by:

KV

Lead 1

shampoo@

44

Perc.

sync'd by:

KV

Lead 1

shampoo@

47

Perc.

MIDI creator:

Flex.

unix.infoserve.net

KV

Tape Smp. Str

Syn. Str.

Lead 1

shampoo@

50

Perc.

Flex.

sync'd by:

unix.infoserve.net

KV

Tape Smp. Str

Lead 1

Lead 5

shampoo@

53

Perc.

Flex.

Shami.

sync'd by:

unix.infoserve.net

KV

Tape Smp. Str

Lead 5

shampoo@

56 Perc. Flex. sync'd by: KV Tape Smp. Str shampoo@

59 Perc. Lead 1 shampoo@ Pad 3

62 Perc. MIDI creator: Rev. Cym. shampoo@ Pad 3

65

Perc.

MIDI creator:

unix.infoserve.net

Tape Smp. Str

Lead 5

shampoo@

Pad 3

68

Perc.

Flex.

Shami.

sync'd by:

unix.infoserve.net

KV

Tape Smp. Str

Lead 5

shampoo@

71

Perc.

Flex.

sync'd by:

unix.infoserve.net

KV

Tape Smp. Str

Lead 5

shampoo@

74

Perc.

Flex.

sync'd by:

unix.infoserve.net

KV

Tape Smp. Str

Syn. Str.

Lead 1

Lead 5

shampoo@

77

Perc.

Flex.

Shami.

sync'd by:

unix.infoserve.net

KV

Tape Smp. Str

Lead 1

Lead 5

shampoo@

80

Perc.

Flex.

sync'd by:

unix.infoserve.net

KV

Tape Smp. Str

Lead 1

Lead 5

shampoo@

83

Perc.

Flex.

sync'd by:

unix.infoserve.net

KV

Tape Smp. Str

Lead 1

Lead 5

shampoo@

86

Perc.

Flex.

Shami.

sync'd by:

unix.infoserve.net

KV

Tape Smp. Str

Lead 1

Lead 5

shampoo@

89

Perc.

Flex.

sync'd by:

unix.infoserve.net

KV

Tape Smp. Str

Lead 1

Lead 5

shampoo@

- Perc.**: A drum part with a complex, syncopated rhythm featuring eighth and sixteenth notes, with some notes marked with 'x' above them.
- Flex.**: A track with a dense, repetitive rhythmic pattern of sixteenth notes.
- sync'd by:**: A bass line with a few notes, including a sharp sign, and some rests.
- unix.infoserve.net**: A track that is mostly silent, indicated by a long horizontal line.
- KV**: A track with a series of chords, some with a sharp sign, and rhythmic notation.
- Tape Smp. Str**: A track with a few chords, including one with a sharp sign, and a long horizontal line.
- Lead 1**: A track with a melodic line featuring eighth and sixteenth notes, some with ties.
- Lead 5**: A track with a few notes and rests, including a sharp sign.
- shampoo@**: A track with a melodic line featuring eighth and sixteenth notes.

91

Perc. MIDI creator: Flex. Shami. sync'd by: unix.infoserve.net KV Rev. Cym. Tape Smp. Str Syn. Str Lead 1 Lead 5 shampoo@ Pad 3

Ace of Base - Don`T Turn Around

Percussion

♩ = 96,999954

2

5

7

9

11

13

15

17

19

21

V.S.

Percussion

24

26

28

31

33

35

37

39

41

43

45

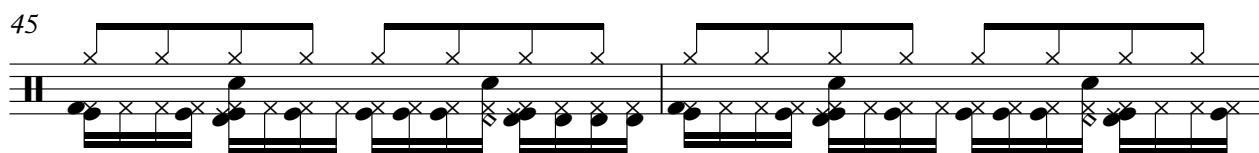

47

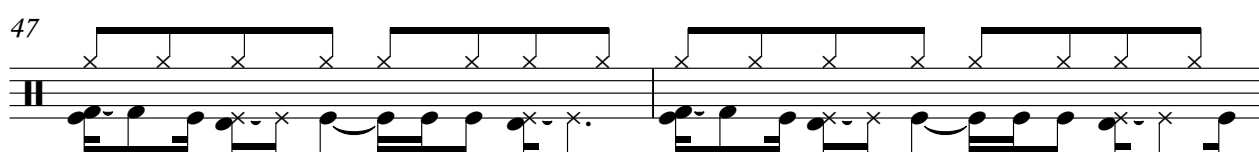

49

52

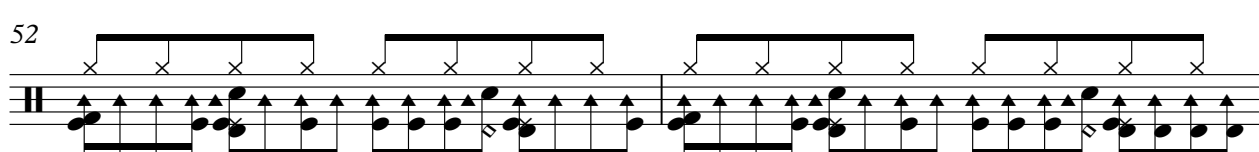

54

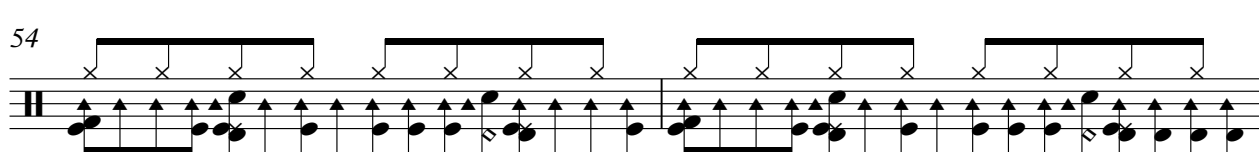

56

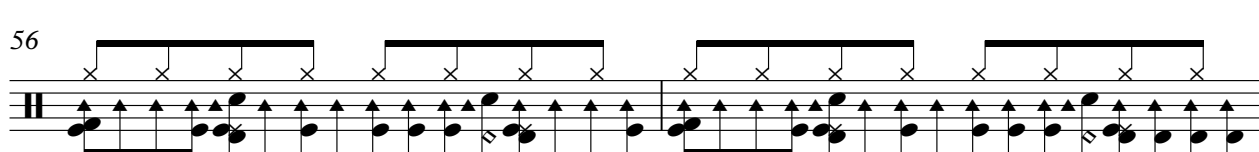

58

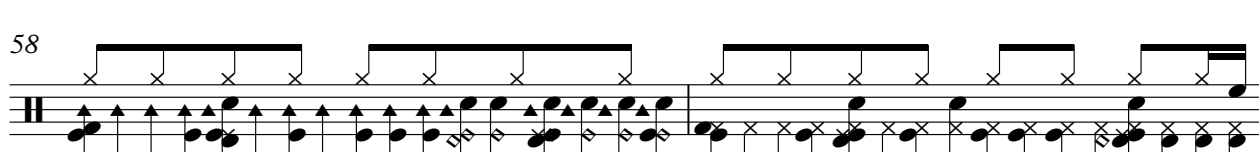

60

62

64

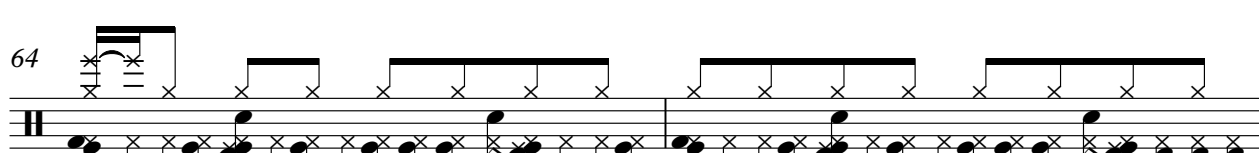

V.S.

Percussion

86

88

90

Ace of Base - Don`T Turn Around

MIDI creator:

♩ = 96,999954

18

20

22

25

48

50

13

65

67

24

Ace of Base - Don`T Turn Around

Flexatone

♩ = 96,999954

18

21

24

26

28

30

17

48

81

83

85

87

89

91

♩ = 96,999954

24 27

53

16

71

7 7

86

5

2

sync'd by:

45

52

56

68

72

76

80

84

88

90

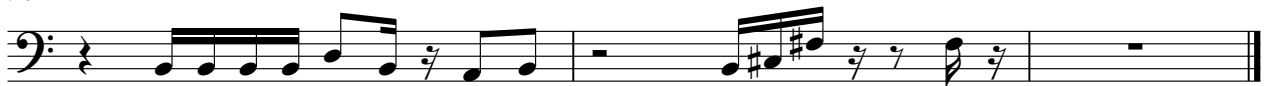

83

87

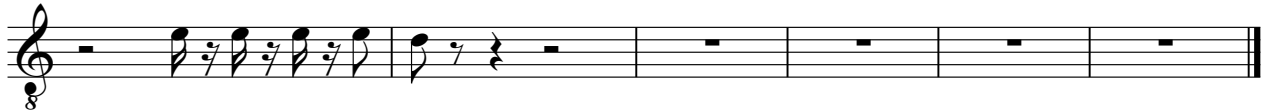

KV

Ace of Base - Don`T Turn Around

♩ = 96,999954

2

5

8

11

14

17

V.S.

20

24

27

31

34

37

40

43

46

49

53

56

10

68

71

73

76

79

82

86

89

Reverse Cymbals

Ace of Base - Don`T Turn Around

♩ = 96,999954

60

63

28

Tape Sampler Keyboard [Strings] Ace of Base - Don`T Turn Around

♩ = 96,999954

18

25

16

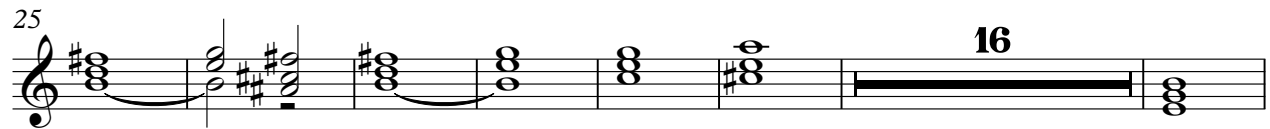

48

56

8

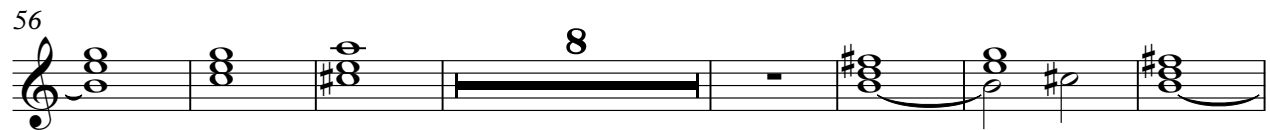

71

79

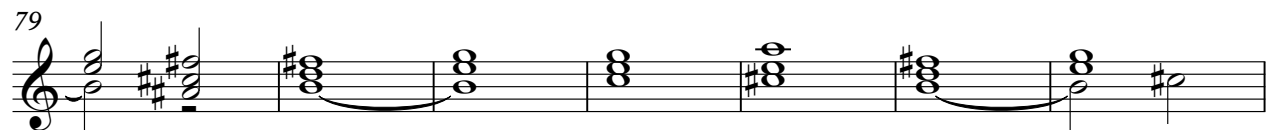

86

Synth Strings

Ace of Base - Don`T Turn Around

♩ = 96,999954

18 7

31

16 24

74

15

Ace of Base - Don`T Turn Around

Lead 1 (Square)

♩ = 96,999954

2

6

9

13

18

2

8

31

34

37

41

46

2

8

2

59

Lead 1 (Square)

15

77

80

2

85

88

90

Lead 5 (Charang)

Ace of Base - Don`T Turn Around

♩ = 96,999954

21

25

22

50

54

11

68

73

2

79

2

85

88

Ace of Base - Don`T Turn Around

♩ = 96,999954

5 2

11

15

19

22

26

30

32 4

38

42

46

49

53

57

62

68

72

76

80

84

88

♩ = 96,999954

59

61

63

65

66

25
