

Ace of Base - Don't Turn Around 1

♩ = 120,000000

DRUMS

SAW WAVE

SAW WAVE

SHAMISEN

FRETLESS

CHOIR AAHS

ORGAN 3

REVERSCYMB

SLOWSTRING

SLOWSTRING

+SINE WAVE

CHARANG

BASS&LEAD

♩ = 120,000000

POLYSYNTH

12

DRUMS

FRETLESS

ORGAN 3

+SINE WAVE

BASS&LEAD

15

DRUMS

FRETLESS

ORGAN 3

+SINE WAVE

BASS&LEAD

18

DRUMS

SAW WAVE

SAW WAVE

FRETLESS

ORGAN 3

SLOWSTRING

SLOWSTRING

+SINE WAVE

BASS&LEAD

21

DRUMS

SAW WAVE

SAW WAVE

CHOIR AAHS

ORGAN 3

SLOWSTRING

SLOWSTRING

+SINE WAVE

CHARANG

BASS&LEAD

24

DRUMS

SAW WAVE

SHAMISEN

FRETLESS

CHOIR AAHS

ORGAN 3

SLOWSTRING

CHARANG

BASS&LEAD

27

DRUMS

SAW WAVE

FRETLESS

CHOIR AAHS

ORGAN 3

SLOWSTRING

CHARANG

BASS&LEAD

30

DRUMS

SAW WAVE

FRETLESS

ORGAN 3

SLOWSTRING

SLOWSTRING

+SINE WAVE

BASS&LEAD

33

DRUMS

FRETLESS

ORGAN 3

+SINE WAVE

BASS&LEAD

36

DRUMS

FRETLESS

CHOIR AAHS

ORGAN 3

+SINE WAVE

39

DRUMS

FRETLESS

ORGAN 3

+SINE WAVE

BASS&LEAD

42

DRUMS

FRETLESS

ORGAN 3

+SINE WAVE

BASS&LEAD

45

DRUMS

FRETLESS

ORGAN 3

+SINE WAVE

BASS&LEAD

48

DRUMS

SAW WAVE

SAW WAVE

CHOIR AAHS

ORGAN 3

SLOWSTRING

SLOWSTRING

+SINE WAVE

BASS&LEAD

51

DRUMS

SAW WAVE

FRETLESS

CHOIR AAHS

ORGAN 3

SLOWSTRING

+SINE WAVE

CHARANG

BASS&LEAD

54

DRUMS

SAW WAVE

SHAMISEN

FRETLESS

CHOIR AAHS

ORGAN 3

SLOWSTRING

CHARANG

BASS&LEAD

57

DRUMS

SAW WAVE

FRETLESS

ORGAN 3

SLOWSTRING

BASS&LEAD

60

DRUMS

+SINE WAVE

BASS&LEAD

POLYSYNTH

63

DRUMS

SAW WAVE

REVERSCYMB

BASS&LEAD

POLYSYNTH

66

DRUMS

SAW WAVE

CHOIR AAHS

SLOWSTRING

CHARANG

BASS&LEAD

POLYSYNTH

69

DRUMS

SAW WAVE

SHAMISEN

FRETLESS

CHOIR AAHS

ORGAN 3

SLOWSTRING

CHARANG

BASS&LEAD

72

DRUMS

SAW WAVE

FRETLESS

CHOIR AAHS

ORGAN 3

SLOWSTRING

CHARANG

BASS&LEAD

75

DRUMS

SAW WAVE

FRETLESS

CHOIR AAHS

ORGAN 3

SLOWSTRING

SLOWSTRING

+SINE WAVE

CHARANG

BASS&LEAD

78

DRUMS
SAW WAVE
SHAMISEN
FRETLESS
CHOIR AAHS
ORGAN 3
SLOWSTRING
+SINE WAVE
CHARANG
BASS&LEAD

81

DRUMS
SAW WAVE
FRETLESS
CHOIR AAHS
ORGAN 3
SLOWSTRING
+SINE WAVE
CHARANG
BASS&LEAD

84

DRUMS

SAW WAVE

FRETLESS

CHOIR AAHS

ORGAN 3

SLOWSTRING

+SINE WAVE

CHARANG

BASS&LEAD

87

DRUMS

SAW WAVE

SHAMISEN

FRETLESS

CHOIR AAHS

ORGAN 3

SLOWSTRING

+SINE WAVE

CHARANG

BASS&LEAD

90

DRUMS

SAW WAVE

FRETLESS

CHOIR AAHS

ORGAN 3

SLOWSTRING

+SINE WAVE

CHARANG

BASS&LEAD

92

DRUMS

SAW WAVE

SAW WAVE

SHAMISEN

FRETLESS

CHOIR AAHS

ORGAN 3

REVERSCYMB

SLOWSTRING

SLOWSTRING

+SINE WAVE

CHARANG

BASS&LEAD

POLYSYNTH

Ace of Base - Don't Turn Around 1

DRUMS

♩ = 120,000000

2

5

7

9

11

13

15

17

19

21

V.S.

DRUMS

24

26

28

30

33

35

37

39

41

43

DRUMS

45

47

49

52

54

56

58

60

62

64

V.S.

DRUMS

66

68

71

73

75

77

79

81

83

85

DRUMS

87

89

91

SAW WAVE

Ace of Base - Don't Turn Around 1

♩ = 120,000000

18

21

23 25

49

51 13

66

68 24 2

SAW WAVE

Ace of Base - Don't Turn Around 1

♩ = 120,000000

18

21

24

26

28

30

17

48

50

SAW WAVE

SAW WAVE

82

84

86

88

90

92

♩ = 120,000000

24

27

27

16

71

7

80

7

5

2

FRETLESS

Ace of Base - Don't Turn Around 1

♩ = 120,000000

2

46

53

57

69

73

77

81

85

89

91

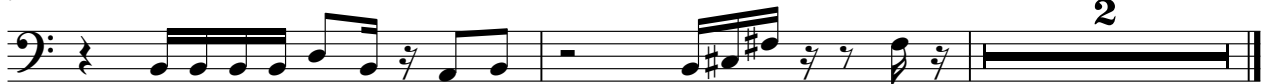

CHOIR AAHS

Ace of Base - Don't Turn Around 1

♩ = 120,000000

6

11 10

24

29 7

39 10

52

57 11

71 2

77

80 2

♩ = 120,000000

ORGAN 3

21

25

28

32

35

38

41

ORGAN 3

44

47

50

54

57

69

72

74

77

80

83

87

90

92

REVERSCYMB

Ace of Base - Don` t Turn Around 1

♩ = 120,000000

60

64

28 2

SLOWSTRING

Ace of Base - Don` t Turn Around 1

♩ = 120,000000

18

25

32

54

69

78

86

90

2

SLOWSTRING

Ace of Base - Don't Turn Around 1

♩ = 120,000000

18 7

G A B

31

16 24

G G A B

75

15 2

+SINE WAVE

Ace of Base - Don't Turn Around 1

♩ = 120,000000

2

6

9

13

18

24

35

38

42

47

2

8

2

8

2

60

+SINE WAVE

15

78

81

2

86

89

91

2

CHARANG

Ace of Base - Don't Turn Around 1

♩ = 120,000000

♩ = 120,000000

5 2

11

15

19

22

26

30

33 4

39

43

47

50

54

58

63

69

73

77

81

85

89

♩ = 120,000000

59

62

64

66

67

25

2