

Ace of Base - Don't Turn Around 2

♩ = 96,000000

Oboe

Whistling

Percussion

Flexatone

Electric Guitar

5-string Electric Bass

Alto

Synth Bass

Synth Bass

Reverse Cymbals

HitBit

Tape Sampler Keyboard [Strings]

Synth Strings

Lead 3 (Calliope)

Lead 8 (Bass + Lead)

Lead 8 (Bass + Lead)

♩ = 96,000000

4

Ob.
Perc.
E. Bass
S. Bass
Lead 3

7

Ob.
Perc.
E. Bass
A.
S. Bass
Lead 3

10

Ob.
Perc.
E. Bass
S. Bass
Lead 3

13

Ob.
Perc.
E. Bass
S. Bass

16

Ob.
Perc.
E. Bass
S. Bass

19

Ob.
Perc.
E. Bass
S. Bass
S. Bass
Tape Smp. Str.
Syn. Str.

21

Ob.
Whist.
Perc.
E. Gtr.
E. Bass
S. Bass
S. Bass
Tape Smp. Str.
Syn. Str.
Lead 8
Lead 8

24

Ob.
Perc.
E. Gtr.
E. Bass
S. Bass
S. Bass
Syn. Str.
Lead 8

27

Ob.

Perc.

E. Gtr.

E. Bass

A.

S. Bass

S. Bass

Tape Smp. Str.

Syn. Str.

Lead 8

Lead 8

30

Ob.

Perc.

E. Bass

S. Bass

Rev. Cym.

Tape Smp. Str.

Syn. Str.

Lead 3

33

Ob.

Perc.

E. Bass

A.

S. Bass

Lead 3

36

Ob.

Perc.

E. Bass

A.

S. Bass

Lead 3

39

Ob.

Perc.

E. Bass

S. Bass

42

Ob.

Perc.

E. Bass

S. Bass

45

Ob.
Perc.
E. Bass
S. Bass
S. Bass
Tape Smp. Str.
Syn. Str.

48

Ob.
Whist.
Perc.
E. Gtr.
E. Bass
S. Bass
S. Bass
Tape Smp. Str.
Syn. Str.

51

Ob.
Perc.
E. Gtr.
E. Bass
S. Bass
S. Bass
Syn. Str.
Lead 8
Lead 8

54

Ob.
Perc.
E. Gtr.
E. Bass
S. Bass
S. Bass
Syn. Str.
Lead 8
Lead 8

57

Ob.

Perc.

E. Gtr.

E. Bass

A.

S. Bass

S. Bass

Tape Smp. Str

Syn. Str.

60

Ob.

Whist.

Perc.

Flex.

63

Ob.

Perc.

Flex.

Rev. Cym.

66

Ob.
Whist.
Perc.
Flex.
E. Gtr.
E. Bass
S. Bass
S. Bass
Syn. Str.
Lead 8
Lead 8

69

Ob.
Perc.
E. Gtr.
E. Bass
S. Bass
S. Bass
Syn. Str.
Lead 8

72

Ob.

Perc.

E. Gtr.

E. Bass

A.

S. Bass

S. Bass

Tape Smp. Str.

Syn. Str.

Lead 8

Lead 8

75

Ob.

Perc.

E. Gtr.

E. Bass

A.

S. Bass

S. Bass

Tape Smp. Str

Syn. Str.

Lead 3

Lead 8

Lead 8

78

Ob.

Perc.

E. Gtr.

E. Bass

A.

S. Bass

S. Bass

Syn. Str.

Lead 3

Lead 8

Lead 8

81

Ob.

Perc.

E. Gtr.

E. Bass

A.

S. Bass

S. Bass

Tape Smp. Str.

Syn. Str.

Lead 3

84

Ob.

Perc.

E. Gtr.

E. Bass

A.

S. Bass

S. Bass

Syn. Str.

Lead 3

Lead 8

Lead 8

87

Ob.

Perc.

E. Gtr.

E. Bass

A.

S. Bass

S. Bass

Syn. Str.

Lead 3

Lead 8

Lead 8

90

Ob.

Perc.

Flex.

E. Gtr.

E. Bass

A.

S. Bass

S. Bass

Tape Smp. Str.

Syn. Str.

Lead 3

Oboe

Ace of Base - Don't Turn Around 2

♩ = 96,000000

4

2

10

14

18

21

25

29

32

4

38

42

46

49

53

57

61

65

70

74

79

84

88

92

2

Whistling

Ace of Base - Don't Turn Around 2

♩ = 96,000000

21 27

51

11 3

66

25

92

2

Ace of Base - Don't Turn Around 2

Percussion

$\text{♩} = 96,000,000$

2

4

6

8

10

12

14

16

18

20

V.S.

2

Percussion

22

24

26

28

30

32

34

36

38

40

42

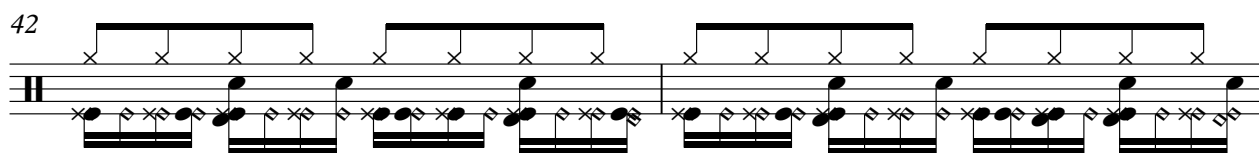

44

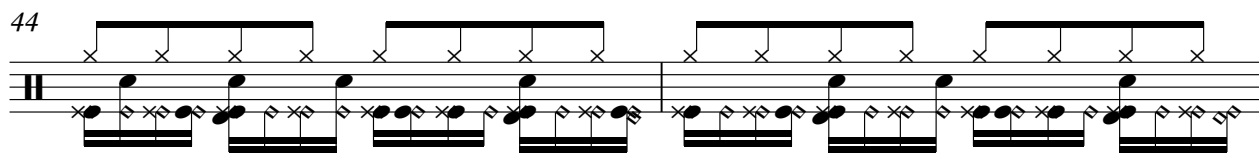

46

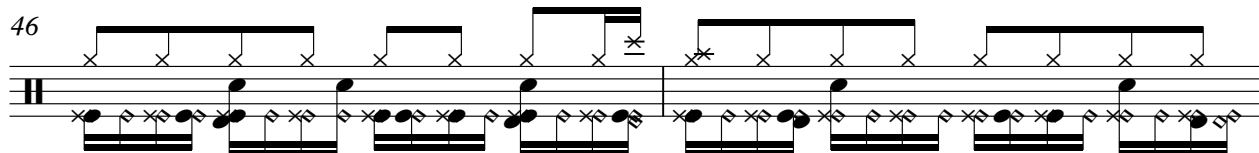

48

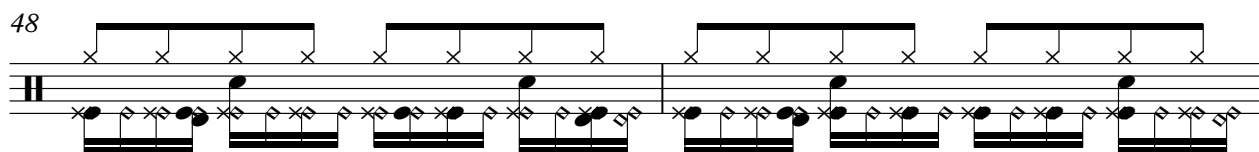

50

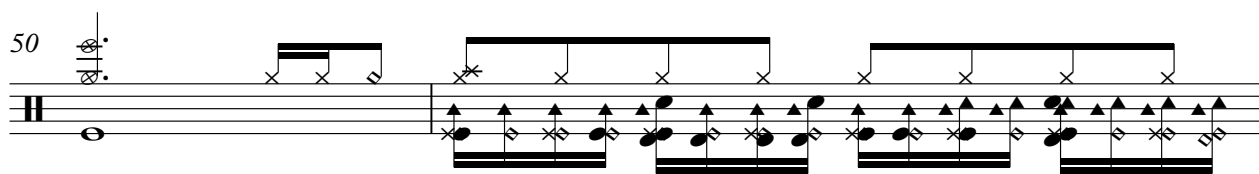

52

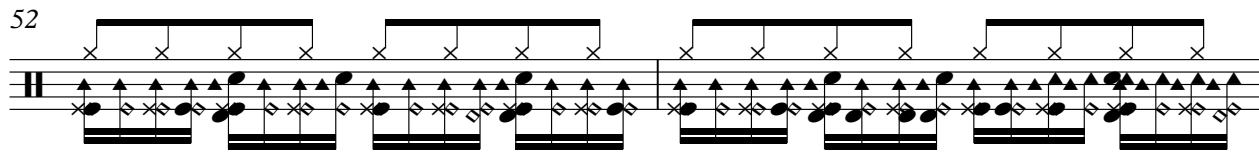

54

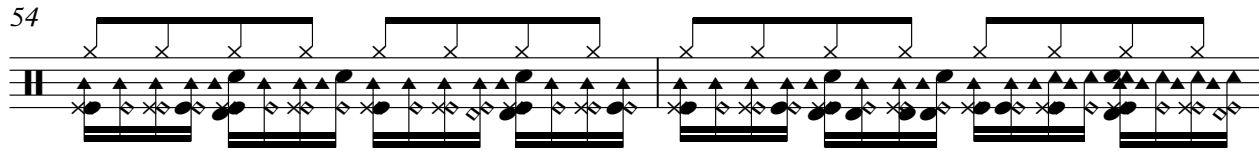

56

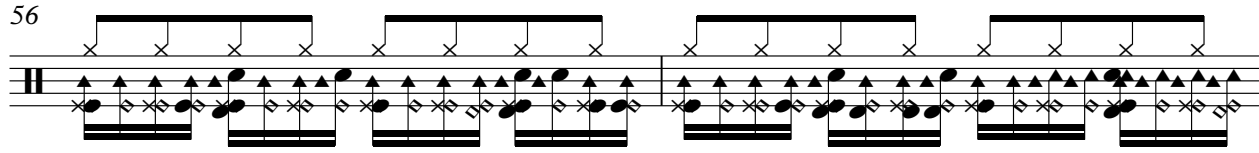

58

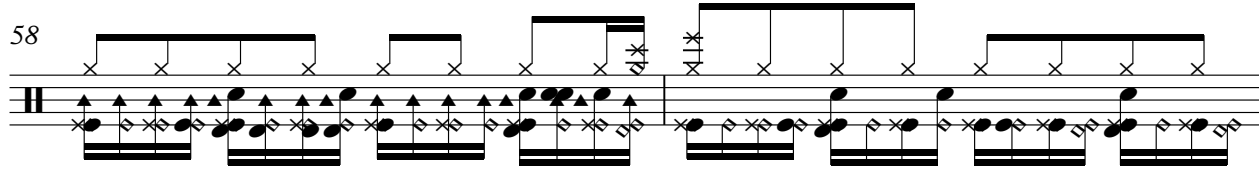

60

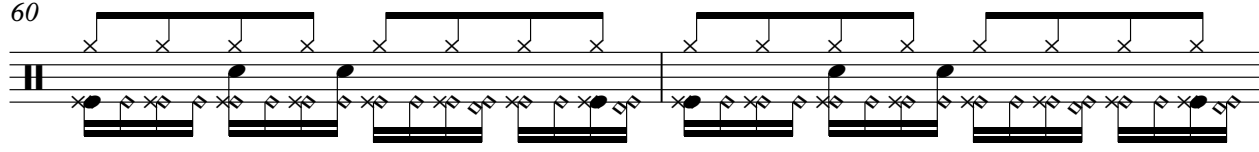

V.S.

Percussion

62

64

66

68

70

72

74

76

78

80

82

84

86

88

90

92

♩ = 96,000000

58

61

63

65

67

24

2

♩ = 96,000000

21

26

20

50

55

9

69

75

80

86

92

Ace of Base - Don't Turn Around 2

5-string Electric Bass

♩ = 96,000000

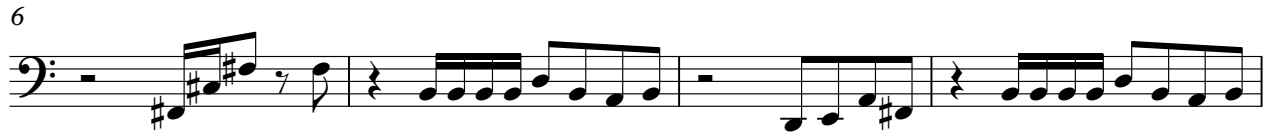

V.S.

39

42

45

48

52

56

9

68

72

76

80

84

88

92

Ace of Base - Don't Turn Around 2

Alto

♩ = 96,000000

6

10 19 5

37 19 16

75

80

86

92 2

Synth Bass

Ace of Base - Don't Turn Around 2

♩ = 96,000000

17

20

23

25

27

29

17

47

49

51

53

55

57

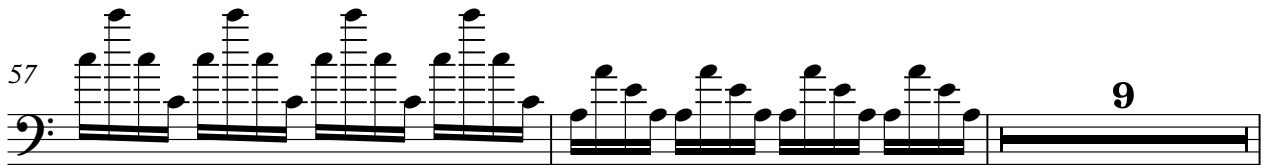

68

70

72

74

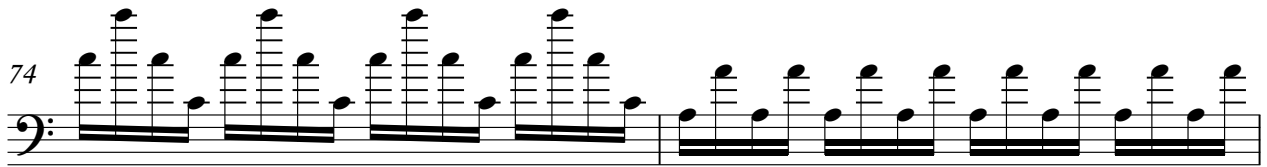

76

78

80

82

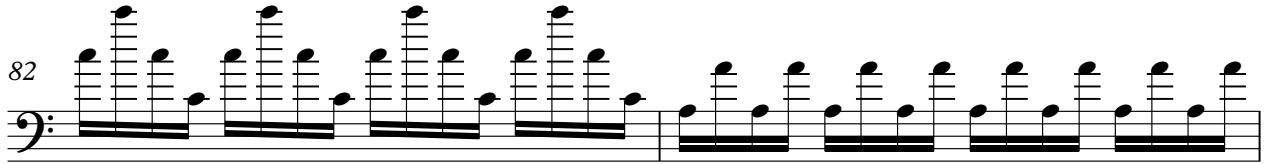

84

86

88

90

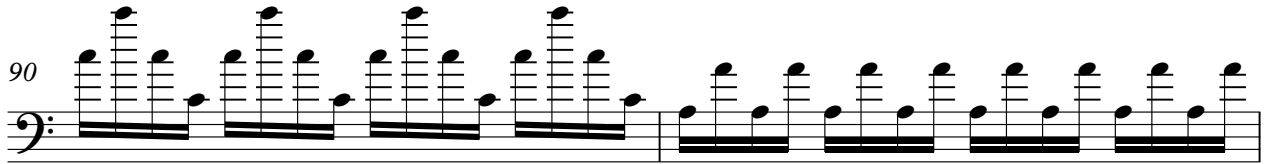

92

2

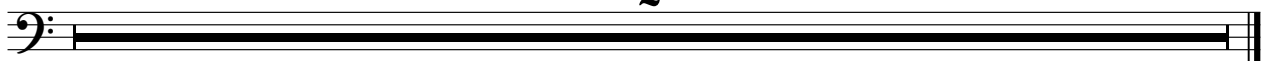

Ace of Base - Don't Turn Around 2

Synth Bass

♩ = 96,000000
2

5

8

11

14

17

20

24

27

2

Synth Bass

31

34

37

40

43

46

49

53

56

59

9

Reverse Cymbals

Ace of Base - Don't Turn Around 2

♩ = 96,000000
HitBit

27

31

32 28

92

2

Tape Sampler Keyboard [Strings] Ace of Base - Don't Turn Around 2

♩ = 96,000000

30

58

83

92

Synth Strings

Ace of Base - Don't Turn Around 2

♩ = 96,000000

18

25

16

48

56

9

71

79

86

92

Lead 3 (Calliope)

Ace of Base - Don't Turn Around 2

♩ = 96,000000

6

10 20

33

37 37

77

81 2

86 4

92 2

Lead 8 (Bass + Lead)

Ace of Base - Don't Turn Around 2

♩ = 96,000000

22

25

28

23

53

56

12

70

3

76

80

3

86

3

92

2

Lead 8 (Bass + Lead)

Ace of Base - Don't Turn Around 2

♩ = 96,000000

22 3

28

23 3

56

12 3 3

76

3 3

84

3 3

92

2