

Ace of Base - Don't turn back

♩ = 97,000107

Drums

Percussion

Saw wave

Flexatone

Saw wave

Flexatone

Shamisen

Shamisen

Bass

5-string Fretless Electric Bass

Choir

Quintus

Organ

Rock Organ

Reverse

Reverse Cymbals

Slow str

Tape Sampler Keyboard [Strings]

Slow str

Synth Strings

Sin wave

Lead 1 (Square)

Charang

Lead 5 (Charang)

Melody

Lead 8 (Bass + Lead)

♩ = 97,000107

Polysynt

Pad 3 (Polysynth)

5

Perc. E. Bass Q. Organ Lead 1

8

Perc. E. Bass Q. Organ Lead 1 Lead 8

11

Perc.

E. Bass

Organ

Lead 1

Lead 8

14

Perc.

E. Bass

Organ

Lead 1

Lead 8

20

Perc. Flex. Flex. Q. Organ Tape Smp. Str. Syn. Str. Lead 1 Lead 5 Lead 8

Detailed description of the musical score: The score is for a 3-measure section starting at measure 20. The Percussion part features a complex rhythmic pattern with various note values and rests. The two Flex. parts play a steady eighth-note accompaniment. The Q. part has a melodic line with some rests. The Organ part provides a harmonic accompaniment with chords and moving lines. The Tape Smp. Str. part has a few chords. The Syn. Str. part has a few chords. The Lead 1 part has a few notes. The Lead 5 part has a few notes. The Lead 8 part has a few notes.

23

Perc.

Flex.

Shami.

E. Bass

Q.

Organ

Tape Smp. Str

Lead 5

Lead 8

26

Perc.

Flex.

E. Bass

Q.

Organ

Tape Smp. Str

Lead 5

Lead 8

29

Perc.

Flex.

E. Bass

Organ

Tape Smp. Str

Syn. Str.

Lead 1

Lead 8

32

Perc.

E. Bass

Organ

Lead 1

Lead 8

35

Perc.

E. Bass

Q.

Organ

Lead 1

Lead 8

38

Perc.

E. Bass

Organ

Lead 1

41

Perc.

E. Bass

Organ

Lead 1

Lead 8

44

Perc. E. Bass Organ Lead 1 Lead 8

47

Perc. Flex. Flex. Q. Organ Tape Smp. Str. Syn. Str. Lead 1 Lead 8

50

53

56 Perc. Flex. E. Bass Organ Tape Smp. Str Lead 8

59 Perc. Lead 1 Lead 8 Pad 3

62 Perc. Flex. Rev. Cym. Lead 8 Pad 3

65

68

71

74

77

Perc.
Flex.
Shami.
E. Bass
Q.
Organ
Tape Smp. Str
Lead 1
Lead 5
Lead 8

80

Perc.
Flex.
E. Bass
Q.
Organ
Tape Smp. Str
Lead 1
Lead 5
Lead 8

83

Perc. Flex. E. Bass Q. Organ Tape Smp. Str. Lead 1 Lead 5 Lead 8

86

Perc. Flex. Shami. E. Bass Q. Organ Tape Smp. Str. Lead 1 Lead 5 Lead 8

89

Perc.

Flex.

E. Bass

Organ

Tape Smp. Str

Lead 1

Lead 5

Lead 8

91

Perc. Flex. Flex. Shami. E. Bass Q. Organ Rev. Cym. Tape Smp. Str. Syn. Str. Lead 1 Lead 5 Lead 8 Pad 3

Ace of Base - Don't turn back

Percussion

♩ = 97,000107
Drums 2

5

7

9

11

13

15

17

19

21

V.S.

Percussion

24

26

28

31

33

35

37

39

41

43

45

47

49

52

54

56

58

60

62

64

V.S.

Percussion

66

68

70

72

74

76

78

80

82

84

86

88

90

Ace of Base - Don't turn back

Flexatone

♩ = 97,000107
Saw wave

18

20

22

25

48

50

13

65

67

24

Ace of Base - Don't turn back

Flexatone

♩ = 97,000107
Saw wave **18**

21

24

26

28

30 **17**

48

81

83

85

87

89

91

Shamisen

Ace of Base - Don't turn back

♩ = 97,000107
Shamisen

24 27

53

16

71

7 7

86

5

5-string Fretless Electric Bass Ace of Base - Don't turn back

♩ = 97,000107

Bass

2

4

V.S.

45

52

56

68

72

76

80

84

88

90

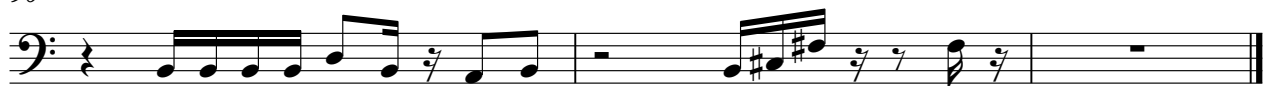

Ace of Base - Don't turn back

Quintus

♩ = 97,000107
Choir

2

Quintus

83

87

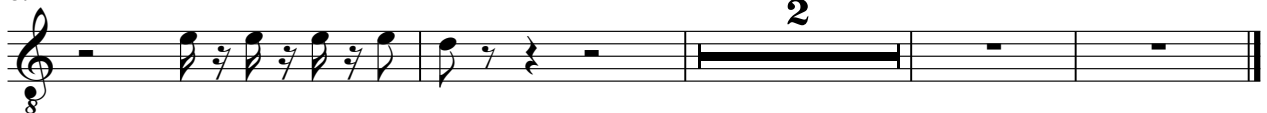

Ace of Base - Don't turn back

Rock Organ

♩ = 97,000107
Organ

2

5

8

11

14

17

V.S.

Rock Organ

20

24

27

31

34

37

40

Rock Organ

43

46

49

53

56

68

71

73

76

79

82

86

89

Reverse Cymbals

Ace of Base - Don't turn back

♩ = 97,000107
Reverse

60

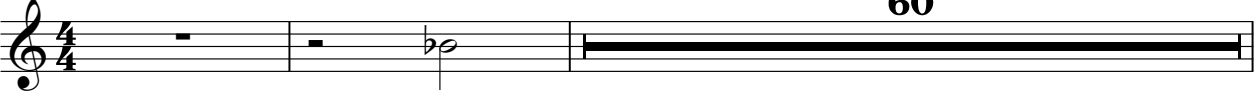

63

28

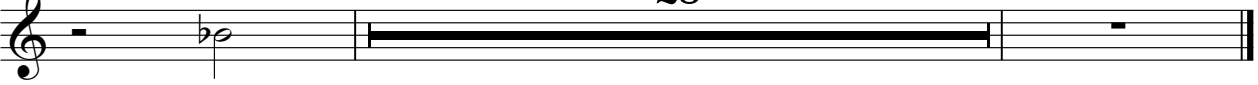

Ace of Base - Don't turn back
Tape Sampler Keyboard [Strings]

♩ = 97,000107
Slow str

18

25

16

48

56

9

71

79

86

Synth Strings

Ace of Base - Don't turn back

♩ = 97,000107
Slow str

18 7

Chord diagrams for measures 19-24:
Measure 19: G2, B2, D3
Measure 20: A2, C3, E3
Measure 21: B2, D3, F3
Measure 22: G2, B2, D3
Measure 23: A2, C3, E3
Measure 24: B2, D3, F3

31

16 24

Chord diagrams for measures 32-36:
Measure 32: G2, B2, D3
Measure 33: A2, C3, E3
Measure 34: B2, D3, F3
Measure 35: G2, B2, D3
Measure 36: A2, C3, E3

74

15

Chord diagrams for measures 75-78:
Measure 75: G2, B2, D3
Measure 76: A2, C3, E3
Measure 77: B2, D3, F3
Measure 78: G2, B2, D3

Ace of Base - Don't turn back

Lead 1 (Square)

♩ = 97,000107
Sin wave

2

6

9

13

18

2

8

31

34

37

41

46

2

8

2

59

Lead 1 (Square)

15

77

80

2

85

88

90

Ace of Base - Don't turn back

Lead 5 (Charang)

♩ = 97,000107
Charang

21

25

22

50

54

11

68

73

2

79

2

85

88

Lead 8 (Bass + Lead)

Ace of Base - Don't turn back

♩ = 97,000107
Melody

9 2

15

19

23

26

30

34

36 4

42

46

50

53

57

61

66

72

76

80

84

88

Pad 3 (Polysynth)

Ace of Base - Don't turn back

♩ = 97,000107
Polysynt

59

61

63

65

66

25