

Ace of Base - Happy Nation 2

♩ = 96,000000

Ocarina

Whistling

Percussion

Marimba

Flexatone

Electric Bass

Soprano

Synth Bass

HitBit

Synth Bass

Tape Sampler Keyboard [Strings]

Synth Strings

Synth Strings

FX 7 (Echoes)

♩ = 96,000000

5

Perc. E. Bass FX 7

7

Oc. Perc. Flex. E. Bass Tape Smp. Str. FX 7

9

Oc. Perc. Flex. Tape Smp. Str.

11

Oc.

Whist.

Perc.

Flex.

Tape Smp. Str.

Syn. Str.

13

Oc.

Perc.

Flex.

Tape Smp. Str.

Syn. Str.

15

Oc.

Whist.

Perc.

Flex.

E. Bass

S.

S. Bass

S. Bass

Tape Smp. Str

Syn. Str.

17

Oc.

Perc.

E. Bass

S.

S. Bass

S. Bass

Tape Smp. Str

19

Oc.

Perc.

E. Bass

S.

S. Bass

S. Bass

Tape Smp. Str

21

Oc.

Perc.

E. Bass

S.

S. Bass

S. Bass

Tape Smp. Str

23

Oc.

Perc.

E. Bass

S.

S. Bass

S. Bass

Tape Smp. Str.

Syn. Str.

Syn. Str.

25

25

Oc.

Perc.

E. Bass

S. Bass

S. Bass

Syn. Str.

Syn. Str.

27

27

Oc.

Perc.

E. Bass

S. Bass

S. Bass

Syn. Str.

29

Oc.

Perc.

Flex.

E. Bass

S. Bass

S. Bass

Syn. Str.

31

Oc.

Perc.

Flex.

E. Bass

S. Bass

S. Bass

Syn. Str.

33

Oc.

Whist.

Perc.

Mar.

E. Bass

S.

S. Bass

S. Bass

Tape Smp. Str

35

Oc.

Perc.

E. Bass

S.

S. Bass

S. Bass

Tape Smp. Str

37

Oc.

Perc.

Mar.

E. Bass

S.

S. Bass

S. Bass

Tape Smp. Str

39

Oc.

Perc.

E. Bass

S.

S. Bass

S. Bass

Tape Smp. Str

Detailed description of the musical score: The score is for measures 39, 40, and 41. The key signature has one flat (B-flat). The time signature is 4/4. The instruments and their parts are: 1. Oc. (Oboe): Treble clef, playing a melodic line with eighth and quarter notes. 2. Perc. (Percussion): Two staves, playing a complex rhythmic pattern with eighth and sixteenth notes, including accents. 3. E. Bass (Electric Bass): Bass clef, playing a rhythmic line with eighth and quarter notes. 4. S. (Soprano): Treble clef, playing a vocal line with a few notes. 5. S. Bass (Two staves): Bass clef, playing a complex rhythmic pattern with eighth and sixteenth notes, including accents. 6. Tape Smp. Str. (Tape Sample Strings): Bass clef, playing a complex rhythmic pattern with eighth and sixteenth notes, including accents.

41

43

Perc.

E. Bass

S. Bass

S. Bass

Syn. Str.

Syn. Str.

FX 7

45

Perc.

E. Bass

S. Bass

S. Bass

FX 7

47

Perc.

E. Bass

S. Bass

S. Bass

FX 7

49

Perc.

E. Bass

S. Bass

S. Bass

FX 7

51

Perc.

Flex.

E. Bass

S. Bass

S. Bass

Syn. Str.

FX 7

53

Flex.

Syn. Str.

55

55

Oc.

Whist.

Perc.

Flex.

S. Bass

S. Bass

Syn. Str.

57

57

Oc.

Whist.

Perc.

S. Bass

S. Bass

Syn. Str.

59

Oc.

Perc.

Flex.

S. Bass

S. Bass

Syn. Str.

61

Oc.

Whist.

Perc.

Flex.

S. Bass

S. Bass

Syn. Str.

63

Oc.

Whist.

Perc.

Flex.

E. Bass

S.

S. Bass

S. Bass

Tape Smp. Str.

Syn. Str.

Detailed description of the musical score: The score is for measures 63 and 64. The Oboe (Oc.) part starts with a melodic line in measure 63, moving to a sustained note in measure 64. The Whistle (Whist.) part has a melodic line in measure 64. The Percussion (Perc.) part features a complex rhythmic pattern of eighth notes with triplets in measure 63, continuing in measure 64. The Flexatone (Flex.) part has a sustained note in measure 63. The Electric Bass (E. Bass) part has a melodic line in measure 64. The Saxophone (S.) part has a sustained note in measure 64. The two Basses (S. Bass) parts have a complex rhythmic pattern of eighth notes with triplets in measure 63, continuing in measure 64. The Tape Sample (Tape Smp. Str.) part has a sustained note in measure 64. The Synthesizer (Syn. Str.) part has a sustained note in measure 63.

65

Oc.

Perc.

E. Bass

S.

S. Bass

S. Bass

Tape Smp. Str

67

Oc.

Perc.

E. Bass

S.

S. Bass

S. Bass

Tape Smp. Str

69

Oc.

Perc.

E. Bass

S.

S. Bass

S. Bass

Tape Smp. Str

Detailed description of the musical score: The score is for measures 69, 70, and 71. The Oboe (Oc.) part is in treble clef with a key signature of one flat and a common time signature. It features a melodic line with eighth and sixteenth notes, including a triplet in measure 70. The Percussion (Perc.) part is in a drum set notation, showing a consistent pattern of snare, hi-hat, and bass drum hits. The Electric Bass (E. Bass) part is in bass clef, playing a steady eighth-note line. The Soprano (S.) part is in treble clef with a key signature of one flat, containing sparse notes. The two String Bass (S. Bass) parts are in bass clef, playing a rhythmic pattern of eighth notes with chords. The Tape Sampled Strings (Tape Smp. Str) part is in bass clef, featuring a chordal accompaniment.

71

Oc.

Whist.

Perc.

E. Bass

S.

S. Bass

S. Bass

Tape Smp. Str

FX 7

73

Oc.

Perc.

E. Bass

S. Bass

S. Bass

Tape Smp. Str

FX 7

75

Oc.

Perc.

E. Bass

S. Bass

S. Bass

Tape Smp. Str

FX 7

77

Oc.

Perc.

E. Bass

S. Bass

S. Bass

Tape Smp. Str

FX 7

79

Oc.

Perc.

E. Bass

S. Bass

S. Bass

Tape Smp. Str

FX 7

81

Oc.

Perc.

E. Bass

S. Bass

S. Bass

Tape Smp. Str

FX 7

83

Oc.

Perc.

E. Bass

S. Bass

S. Bass

Tape Smp. Str

FX 7

85

Oc.

Perc.

E. Bass

S. Bass

S. Bass

Tape Smp. Str.

FX 7

87

Oc.

Perc.

E. Bass

S. Bass

S. Bass

Tape Smp. Str.

Syn. Str.

Syn. Str.

FX 7

Ace of Base - Happy Nation 2

Ocarina

♩ = 96,000000

7

11

15

19

23

28

32

36

40

43

12

3

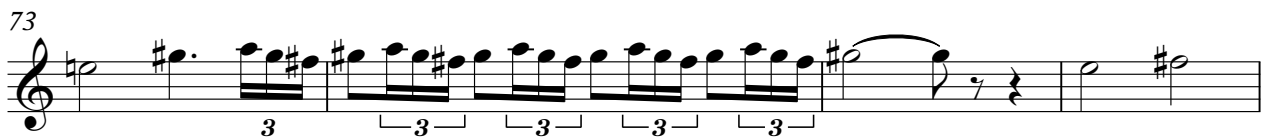

Whistling

Ace of Base - Happy Nation 2

♩ = 96,000000

10

15

16

34

20

57

2

62

65

7

15

88

2

Ace of Base - Happy Nation 2

Percussion

♩ = 96,000000

3

6

8

10

12

14

16

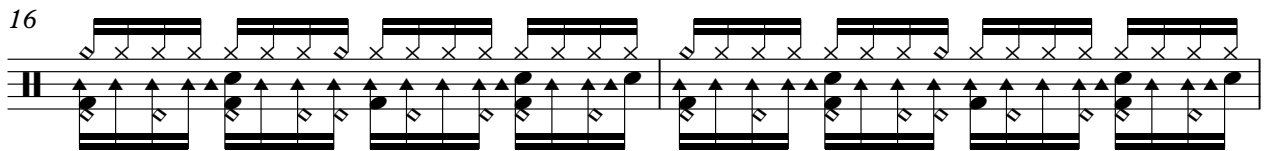

18

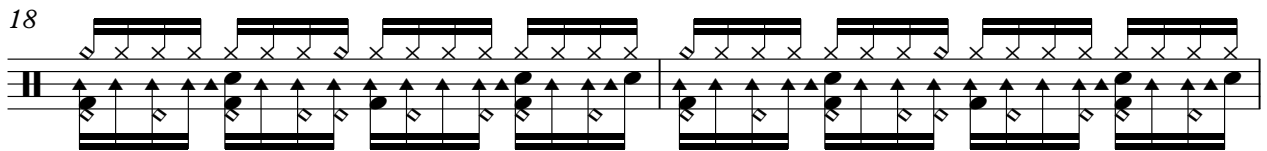

20

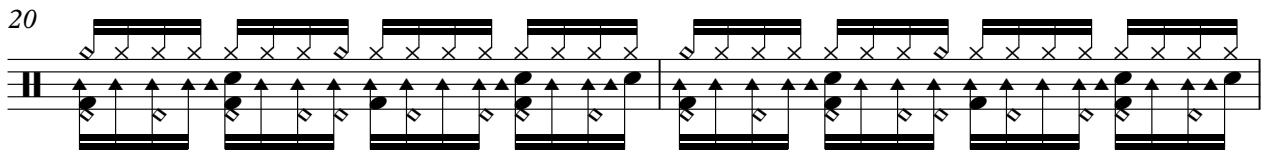

22

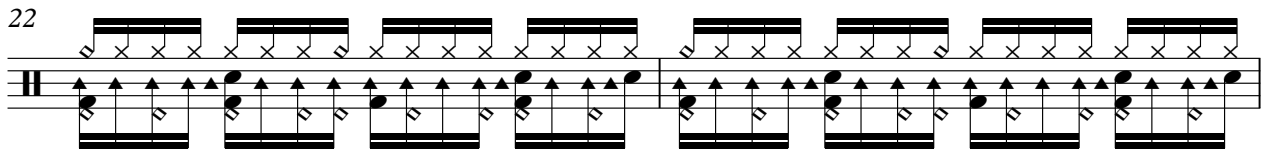

V.S.

24

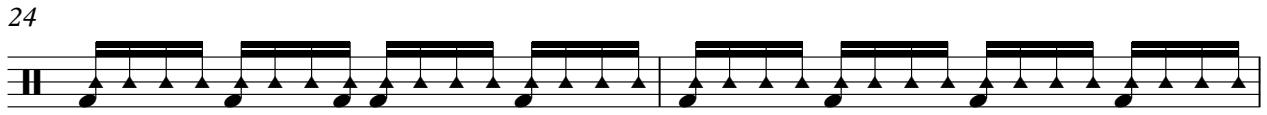

26

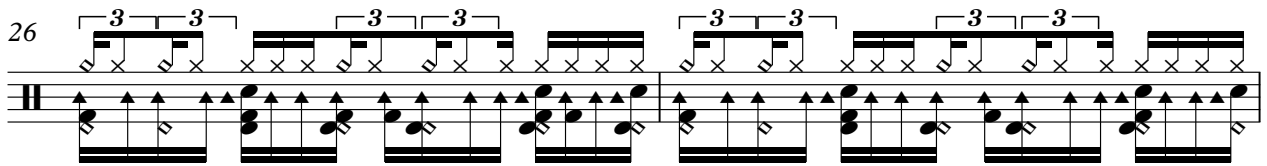

28

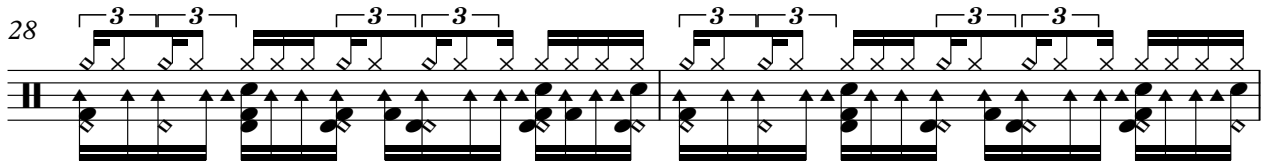

30

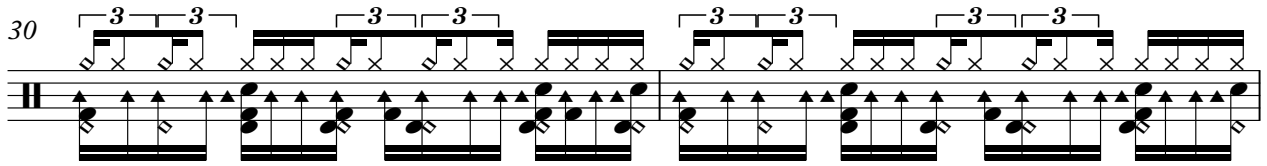

32

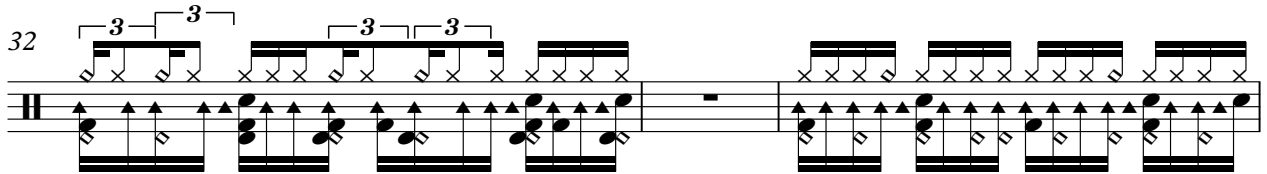

35

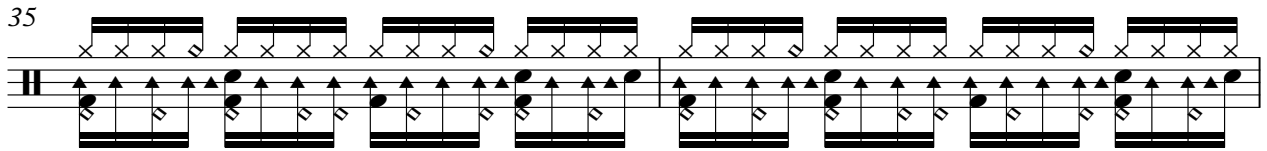

37

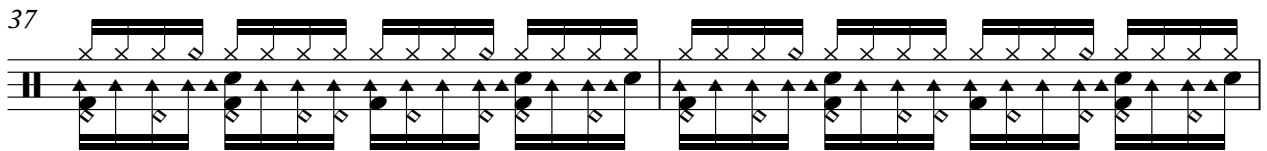

39

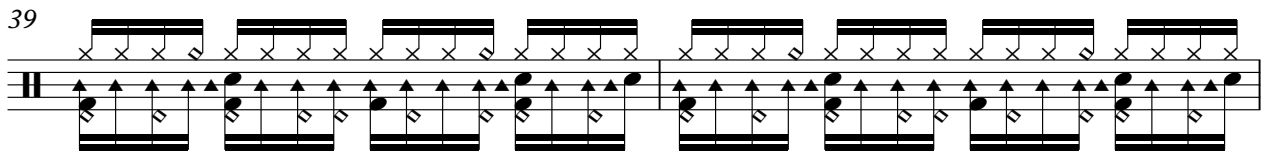

41

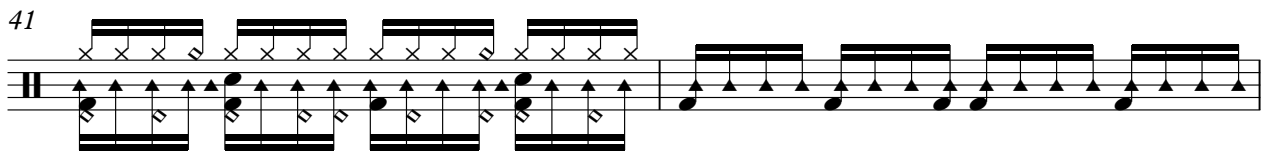

43

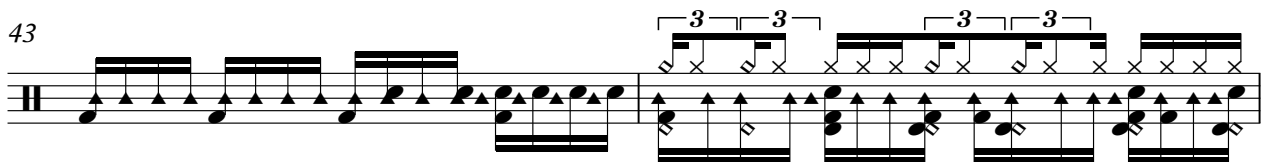

Percussion

45

47

49

51

56

58

60

62

64

66

4

V.S.

88

Marimba

Ace of Base - Happy Nation 2

♩ = 96,000000

33

3

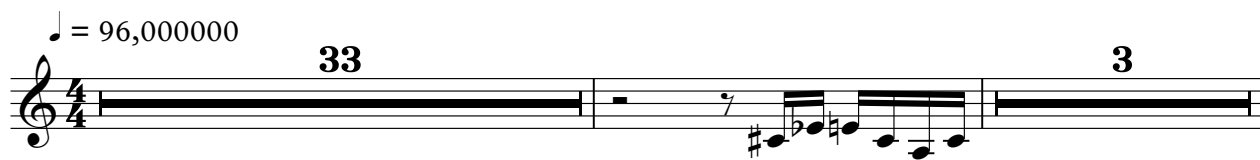

38

49

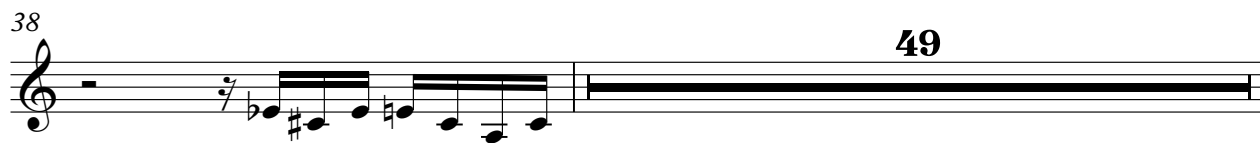

88

2

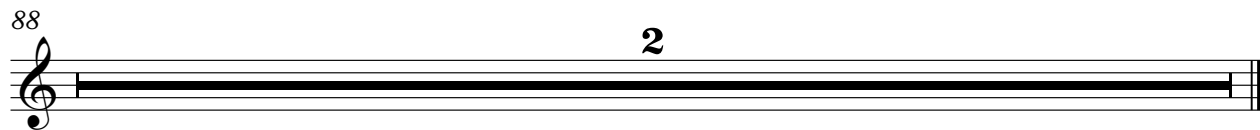

♩ = 96,000000

7

10

12

14

14

30

19

53

55

4

62

24

88

2

Ace of Base - Happy Nation 2

Electric Bass

♩ = 96,000000

3

7

17

20

23

28

32

36

39

41

43

47

50

64

67

70

73

76

79

82

85

88

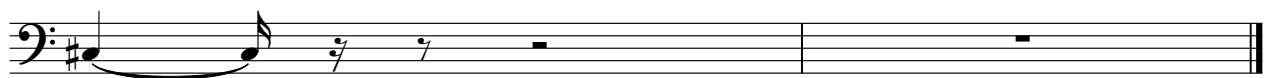

Ace of Base - Happy Nation 2

Soprano

♩ = 96,000000

15

22

10

38

22

65

70

16

88

2

Synth Bass

Ace of Base - Happy Nation 2

♩ = 96,000000

15

18

21

24

28

31

34

37

40

44 Synth Bass

47

50

56

59

62

65

68

71

74

77 Synth Bass 3

80

83

86

88

Synth Bass

Ace of Base - Happy Nation 2

♩ = 96,000000
HitBit

15

18

21

24

28

31

34

37

40

2

44 Synth Bass

47

50

56

59

62

65

68

71

74

77 3

Synth Bass

80

83

86

88

Tape Sampler Keyboard [Strings] Ace of Base - Happy Nation 2

♩ = 96,000000

7

13

20

10

35

42

22

69

76

82

88

88

Synth Strings

Ace of Base - Happy Nation 2

♩ = 96,000000

23 **16**

42 **44**

88

Synth Strings

Ace of Base - Happy Nation 2

♩ = 96,000000

11

8

24

32

9

8

53

60

24

88

♩ = 96,000000

2

8

36

48

20

73

80

85

2