

♩ = 96,000000

Ocarina

Whistling

Percussion

Marimba

Flexatone

Electric Bass

Soprano

Synth Bass

HitBit

Synth Bass

Tape Sampler Keyboard [Strings]

Synth Strings

Synth Strings

♩ = 96,000000

FX 7 (Echoes)

5

7

9

11

13

15

Oc.

Whist.

Perc.

Flex.

E. Bass

S.

S. Bass

S. Bass

Tape Smp. Str

Syn. Str.

17

Oc.

Perc.

E. Bass

S.

S. Bass

S. Bass

Tape Smp. Str

19

Oc.

Perc.

E. Bass

S.

S. Bass

S. Bass

Tape Smp. Str

21

Oc.

Perc.

E. Bass

S.

S. Bass

S. Bass

Tape Smp. Str

23

Oc.

Perc.

E. Bass

S.

S. Bass

S. Bass

Tape Smp. Str.

Syn. Str.

Syn. Str.

25

25

Oc.

Perc.

E. Bass

S. Bass

S. Bass

Syn. Str.

Syn. Str.

27

27

Oc.

Perc.

E. Bass

S. Bass

S. Bass

Syn. Str.

29

Oc.

Perc.

Flex.

E. Bass

S. Bass

S. Bass

Syn. Str.

31

Oc.

Perc.

Flex.

E. Bass

S. Bass

S. Bass

Syn. Str.

33

Oc.

Whist.

Perc.

Mar.

E. Bass

S.

S. Bass

S. Bass

Tape Smp. Str

35

Oc.

Perc.

E. Bass

S.

S. Bass

S. Bass

Tape Smp. Str

37

Oc.

Perc.

Mar.

E. Bass

S.

S. Bass

S. Bass

Tape Smp. Str

39

Oc.

Perc.

E. Bass

S.

S. Bass

S. Bass

Tape Smp. Str

41

41

Oc.

Perc.

E. Bass

S.

S. Bass

S. Bass

Tape Smp. Str.

Syn. Str.

Syn. Str.

43

Perc.

E. Bass

S. Bass

S. Bass

Syn. Str.

Syn. Str.

FX 7

45

Perc.

E. Bass

S. Bass

S. Bass

FX 7

47 15

Perc.

E. Bass

S. Bass

S. Bass

FX 7

49

Perc.

E. Bass

S. Bass

S. Bass

FX 7

51

Perc.

Flex.

E. Bass

S. Bass

S. Bass

Syn. Str.

FX 7

53

Flex.

Syn. Str.

55

57

59

Oc.

Perc.

Flex.

S. Bass

S. Bass

Syn. Str.

61

Oc.

Whist.

Perc.

Flex.

S. Bass

S. Bass

Syn. Str.

63

Oc.

Whist.

Perc.

Flex.

E. Bass

S.

S. Bass

S. Bass

Tape Smp. Str

Syn. Str.

65

Oc.

Perc.

E. Bass

S.

S. Bass

S. Bass

Tape Smp. Str

67

Oc.

Perc.

E. Bass

S.

S. Bass

S. Bass

Tape Smp. Str

69

Oc.

Perc.

E. Bass

S.

S. Bass

S. Bass

Tape Smp. Str

71

Oc.

Whist.

Perc.

E. Bass

S.

S. Bass

S. Bass

Tape Smp. Str

FX 7

73

Oc.

Perc.

E. Bass

S. Bass

S. Bass

Tape Smp. Str

FX 7

75

Oc.

Perc.

E. Bass

S. Bass

S. Bass

Tape Smp. Str

FX 7

77

Oc.

Perc.

E. Bass

S. Bass

S. Bass

Tape Smp. Str

FX 7

79

Oc.

Perc.

E. Bass

S. Bass

S. Bass

Tape Smp. Str

FX 7

81

Oc.

Perc.

E. Bass

S. Bass

S. Bass

Tape Smp. Str

FX 7

83

Oc.

Perc.

E. Bass

S. Bass

S. Bass

Tape Smp. Str

FX 7

85

Oc.

Perc.

E. Bass

S. Bass

S. Bass

Tape Smp. Str.

FX 7

87

Oc.

Perc.

E. Bass

S. Bass

S. Bass

Tape Smp. Str.

Syn. Str.

Syn. Str.

FX 7

Ocarina

♩ = 96,000000

7

11

15

19

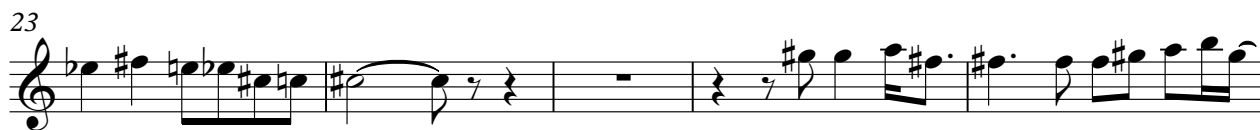

23

28

32

36

40

43

12

57

61

65

69

73

77

82

85

Whistling

♩ = 96,000000

10 2

15 16

34 20

57 2

62

65 7 15

88

Percussion

♩ = 96,000000

5

7

9

11

13

15

17

19

21

V.S.

Percussion

Percussion

44

46

48

50

52

57

59

61

63

65

V.S.

Percussion

87

Marimba

♩ = 96,000000

33

3

38

49

88

Flexatone

♩ = 96,000000

Electric Bass

♩ = 96,000000

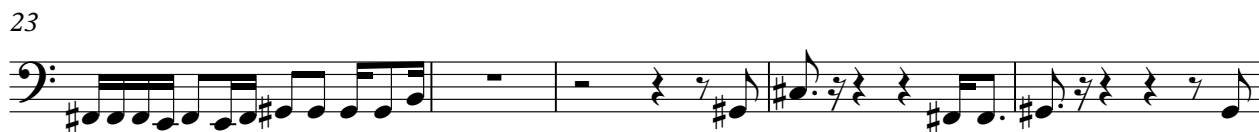

43

47

50

64

67

70

73

76

79

82

85

88

Soprano

♩ = 96,000000

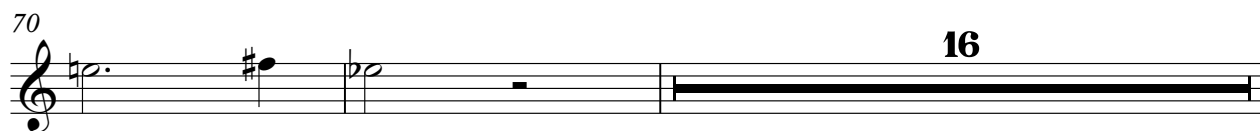
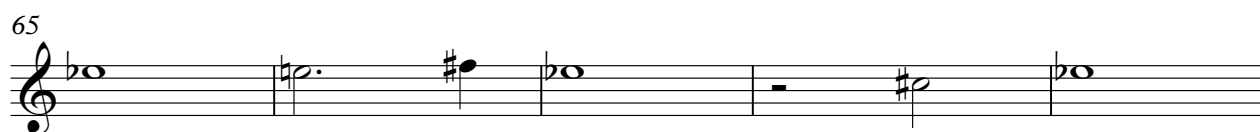
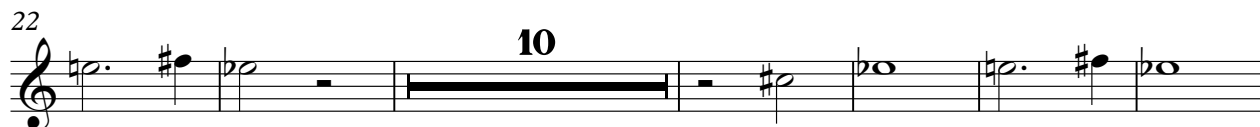

Synth Bass

♩ = 96,000000

15

18

21

24

2

28

31

34

37

40

2

44 Synth Bass

47

50

56

59

62

65

68

71

74

77

Synth Bass 3

80

83

86

88

Synth Bass

♩ = 96,000000
HitBit

15

18

21

24

28

31

34

37

40

2

2

44 Synth Bass

44

47

47

50

50

4

56

56

59

59

62

62

65

65

68

68

71

71

74

74

77 3

Synth Bass

80

83

86

88

Tape Sampler Keyboard [Strings]

♩ = 96,000000

Synth Strings

♩ = 96,000,000

23 **16**

42 **44**

88

Synth Strings

♩ = 96,000000

11 8

24

32 9 8

53

60 24

88

FX 7 (Echoes)

♩ = 96,000000

