

♩ = 102,000053

Panpipes

Oboe

Percussion

LIVINGIN

Electric Guitar

Alto

Electric Clavichord

Synth Bass

Synth Strings

Pad 3 (Polysynth)

♩ = 102,000053

FX 7 (Echoes)

4

Ob.  
Perc.  
E. Clav.  
Syn. Str.  
FX 7

6

Ob.  
Perc.  
E. Clav.  
Syn. Str.  
Pad 3

8

Ob.  
Perc.  
E. Clav.  
Syn. Str.  
FX 7

10

Perc.

E. Clav.

S. Bass

Syn. Str.

12

Perc.

E. Clav.

S. Bass

Syn. Str.

FX 7

14

Pan.

Perc.

E. Clav.

Syn. Str.

16

Pan.

Perc.

E. Clav.

Syn. Str.

FX 7

b2

18

Pan.

Perc.

E. Clav.

S. Bass

Syn. Str.

FX 7

20

Pan.

Perc.

A.

E. Clav.

S. Bass

Syn. Str.

FX 7

6

22

Pan.

Perc.

E. Gtr.

A.

E. Clav.

S. Bass

Syn. Str.

24

Pan.

Perc.

E. Clav.

S. Bass

Syn. Str.

Pad 3

FX 7

26

Pan.

Perc.

E. Gtr.

A.

E. Clav.

S. Bass

Syn. Str.

28

Pan.

Perc.

A.

E. Clav.

S. Bass

Syn. Str.

Pad 3

FX 7

30

Pan. Perc. E. Gtr. A. E. Clav. S. Bass Syn. Str. Pad 3

32

Pan. Perc. E. Gtr. E. Clav. S. Bass Syn. Str. Pad 3

34

Pan.

Perc.

E. Clav.

Syn. Str.

37

Pan.

Perc.

E. Clav.

Syn. Str.

39

Pan.

Perc.

E. Clav.

S. Bass

Syn. Str.

41

Pan.

Perc.

E. Gtr.

A.

E. Clav.

S. Bass

Syn. Str.

43

Pan.

Perc.

E. Gtr.

A.

E. Clav.

S. Bass

Syn. Str.

Pad 3

FX 7

45

Pan.

Perc.

E. Gtr.

A.

E. Clav.

S. Bass

Syn. Str.

Pad 3

FX 7

47

Pan.

Perc.

E. Gtr.

A.

E. Clav.

S. Bass

Syn. Str.

Pad 3

FX 7

49

Pan.

Perc.

E. Gtr.

A.

E. Clav.

S. Bass

Syn. Str.

Pad 3

FX 7

51

Pan.

Perc.

E. Gtr.

A.

E. Clav.

S. Bass

Syn. Str.

Pad 3

FX 7

53

Pan.

Perc.

E. Gtr.

A.

E. Clav.

S. Bass

Syn. Str.

Pad 3

FX 7

55

Pan.

Ob.

Perc.

E. Gtr.

A.

E. Clav.

S. Bass

Syn. Str.

Pad 3

57

Ob.

Perc.

Syn. Str.

Pad 3

59

Pan.

Ob.

Perc.

E. Clav.

Syn. Str.

61

Pan.

Ob.

Perc.

E. Clav.

Syn. Str.

63

Pan.

Ob.

Perc.

E. Gtr.

A.

E. Clav.

S. Bass

Syn. Str.

65

Pan.

Perc.

E. Gtr.

A.

E. Clav.

S. Bass

Syn. Str.

Pad 3

FX 7

67

Pan.

Perc.

E. Gtr.

A.

E. Clav.

S. Bass

Syn. Str.

Pad 3

FX 7

69

Pan.

Perc.

E. Gtr.

A.

E. Clav.

S. Bass

Syn. Str.

Pad 3

FX 7

71

Pan.

Perc.

E. Gtr.

A.

E. Clav.

S. Bass

Syn. Str.

Pad 3

FX 7

73

Pan.

Ob.

Perc.

E. Gtr.

A.

E. Clav.

S. Bass

Syn. Str.

Pad 3

# Panpipes

♩ = 102,000053

13

16

20

24

28

33

37

41

45

49

V.S.

2

# Panpipes

53

60

63

67

70

74

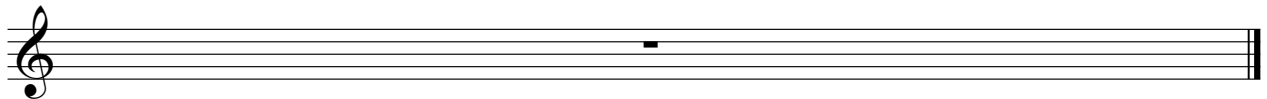

# Oboe

♩ = 102,000053

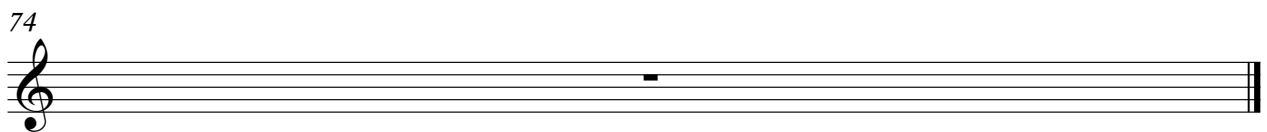
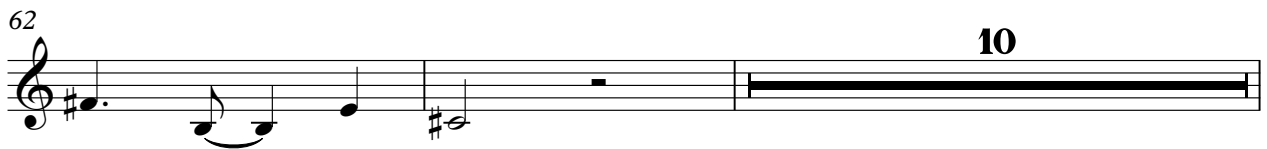

# Percussion

♩ = 102,000053

4

6

8

10

12

14

16

18

20

V.S.

2

Percussion

22

24

26

28

30

32

34

36

38

40

Percussion

42

44

46

48

50

52

54

56

58

60

V.S.

Percussion

62

64

66

68

70

72

74

# Electric Guitar

♩ = 102,000053

LIVINGIN

21

2

27

2

9

42

2

2

50

2

57

6

2

68

2

74

74

Alto

♩ = 102,000053

20

24

2

30

9

42

2

47

51

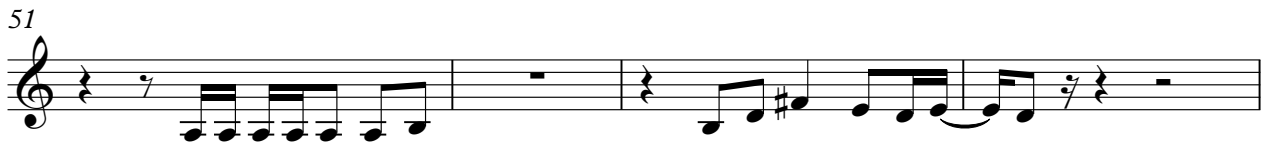

55

7

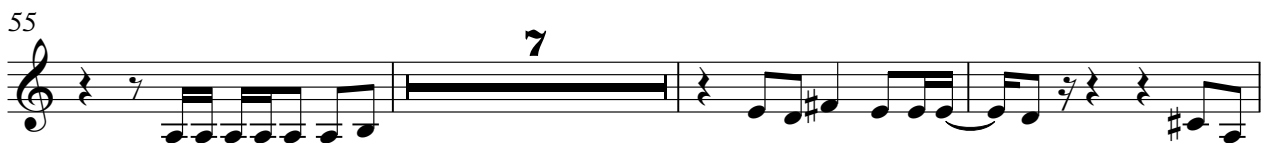

65

2

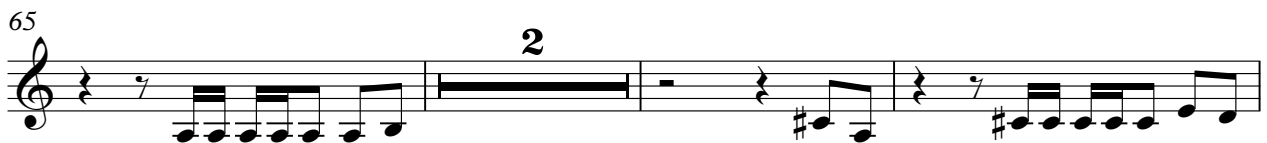

70

74

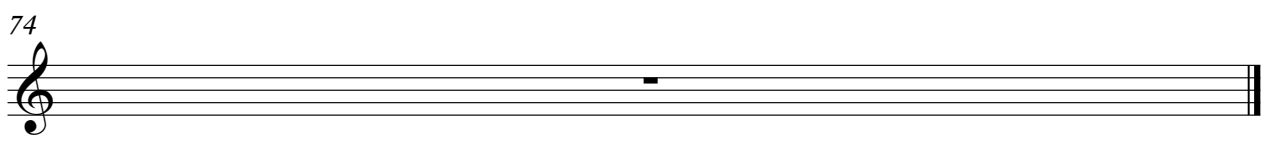

# Electric Clavichord

♩ = 102,000053

V.S.

20

23

26

29

31

33

36

39

42

45

48

51

54

4

60

63

66

69

72

74

# Synth Bass

♩ = 102,000053

9

9

12

4

19

19

22

22

25

25

28

28

31

6

40

43

46

49

52

55

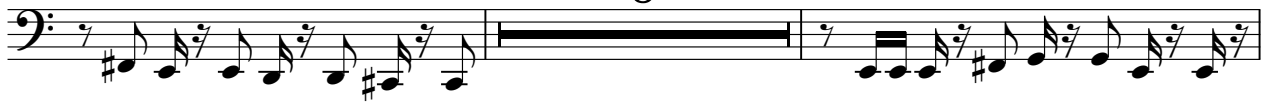

65

68

71

74

# Synth Strings

♩ = 102,000053

9

18

26

34

41

50

59

66

74

# Pad 3 (Polysynth)

♩ = 102,000053

5 16 2 2 10 2 2 8

Pad 3 (Polysynth)

66

69

71

74

# FX 7 (Echoes)

♩ = 102,000053

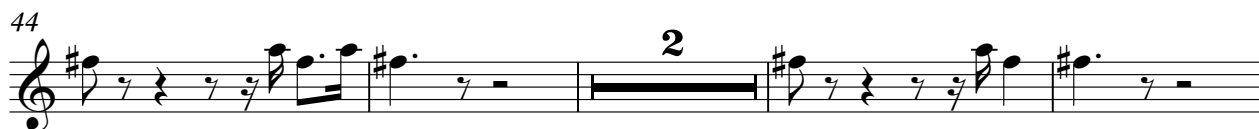

