

♩ = 102,000053

Panpipes

Oboe

Percussion

LIVINGIN

Electric Guitar

Alto

Electric Clavichord

Synth Bass

Synth Strings

Pad 3 (Polysynth)

♩ = 102,000053

FX 7 (Echoes)

4

Ob.
Perc.
E. Clav.
Syn. Str.
FX 7

6

Ob.
Perc.
E. Clav.
Syn. Str.
Pad 3

8

Ob.
Perc.
E. Clav.
Syn. Str.
FX 7

10

Perc.

E. Clav.

S. Bass

Syn. Str.

12

Perc.

E. Clav.

S. Bass

Syn. Str.

FX 7

14

Pan.

Perc.

E. Clav.

Syn. Str.

16

Pan.

Perc.

E. Clav.

Syn. Str.

FX 7

b2

18

Pan.

Perc.

E. Clav.

S. Bass

Syn. Str.

FX 7

20

Pan.

Perc.

A.

E. Clav.

S. Bass

Syn. Str.

FX 7

6

22

Pan.

Perc.

E. Gtr.

A.

E. Clav.

S. Bass

Syn. Str.

24

Pan.

Perc.

E. Clav.

S. Bass

Syn. Str.

Pad 3

FX 7

26

Pan.

Perc.

E. Gtr.

A.

E. Clav.

S. Bass

Syn. Str.

28

Pan.

Perc.

A.

E. Clav.

S. Bass

Syn. Str.

Pad 3

FX 7

30

Pan. Perc. E. Gtr. A. E. Clav. S. Bass Syn. Str. Pad 3

32

Pan. Perc. E. Gtr. E. Clav. S. Bass Syn. Str. Pad 3

34

Pan.

Perc.

E. Clav.

Syn. Str.

37

Pan.

Perc.

E. Clav.

Syn. Str.

39

Pan.

Perc.

E. Clav.

S. Bass

Syn. Str.

41

Pan.

Perc.

E. Gtr.

A.

E. Clav.

S. Bass

Syn. Str.

6

43

Pan.

Perc.

E. Gtr.

A.

E. Clav.

S. Bass

Syn. Str.

Pad 3

FX 7

45

Pan.

Perc.

E. Gtr.

A.

E. Clav.

S. Bass

Syn. Str.

Pad 3

FX 7

47

Pan.

Perc.

E. Gtr.

A.

E. Clav.

S. Bass

Syn. Str.

Pad 3

FX 7

49

Pan.

Perc.

E. Gtr.

A.

E. Clav.

S. Bass

Syn. Str.

Pad 3

FX 7

51

Pan.

Perc.

E. Gtr.

A.

E. Clav.

S. Bass

Syn. Str.

Pad 3

FX 7

53

Pan.

Perc.

E. Gtr.

A.

E. Clav.

S. Bass

Syn. Str.

Pad 3

FX 7

55

Pan.

Ob.

Perc.

E. Gtr.

A.

E. Clav.

S. Bass

Syn. Str.

Pad 3

57

Ob.

Perc.

Syn. Str.

Pad 3

59

Pan.

Ob.

Perc.

E. Clav.

Syn. Str.

61

Pan.

Ob.

Perc.

E. Clav.

Syn. Str.

63

Pan.

Ob.

Perc.

E. Gtr.

A.

E. Clav.

S. Bass

Syn. Str.

65

Pan.

Perc.

E. Gtr.

A.

E. Clav.

S. Bass

Syn. Str.

Pad 3

FX 7

67

Pan.

Perc.

E. Gtr.

A.

E. Clav.

S. Bass

Syn. Str.

Pad 3

FX 7

69

Pan.

Perc.

E. Gtr.

A.

E. Clav.

S. Bass

Syn. Str.

Pad 3

FX 7

71

Pan.

Perc.

E. Gtr.

A.

E. Clav.

S. Bass

Syn. Str.

Pad 3

FX 7

73

Pan.

Ob.

Perc.

E. Gtr.

A.

E. Clav.

S. Bass

Syn. Str.

Pad 3

FX 7

Panpipes

♩ = 102,000053

V.S.

2

Panpipes

53

60

63

67

70

74

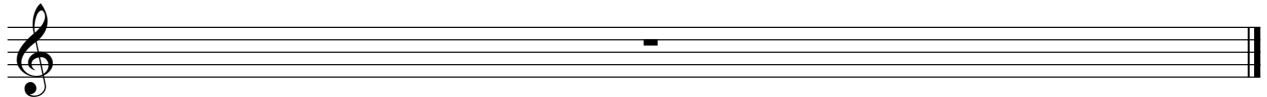

Oboe

♩ = 102,000053

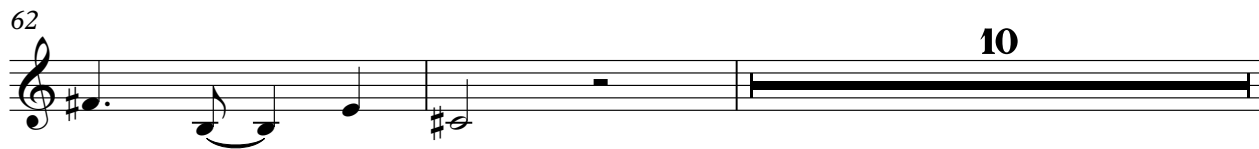

Percussion

♩ = 102,000053

2

Percussion

22

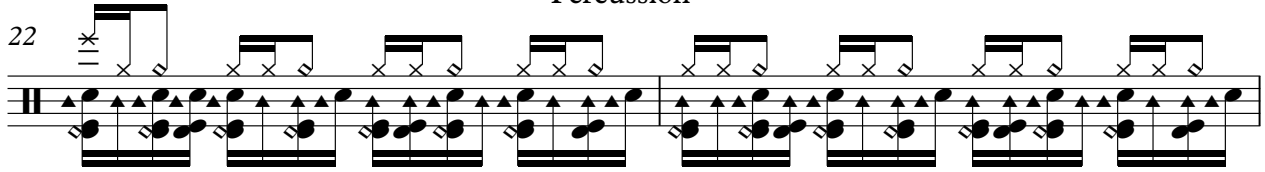

24

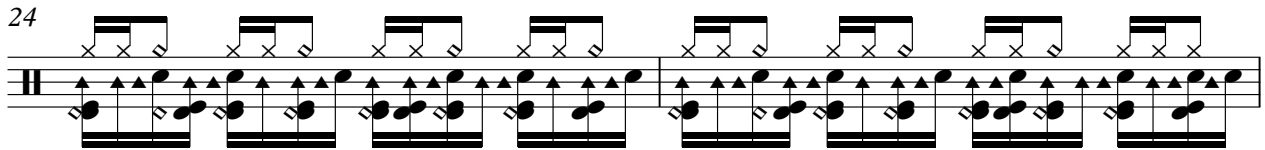

26

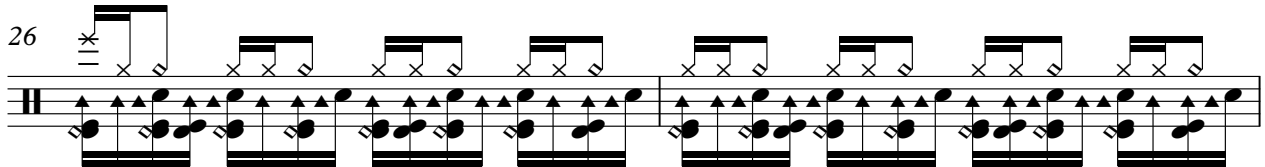

28

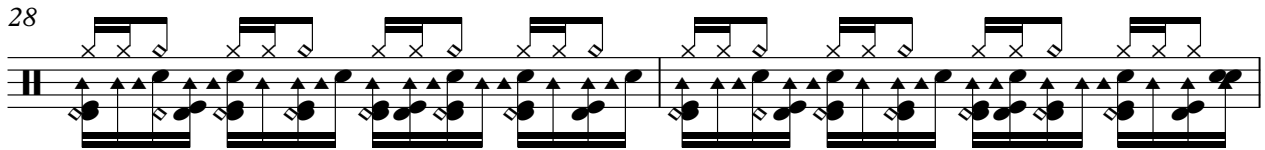

30

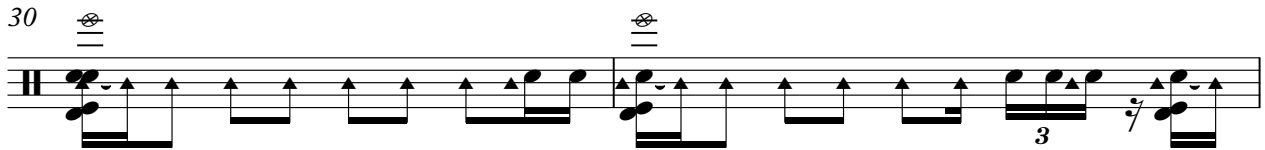

32

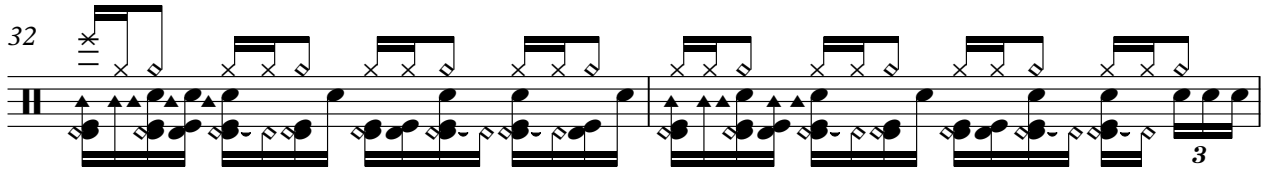

34

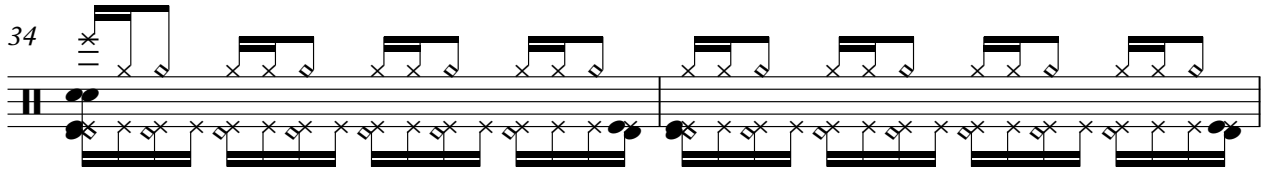

36

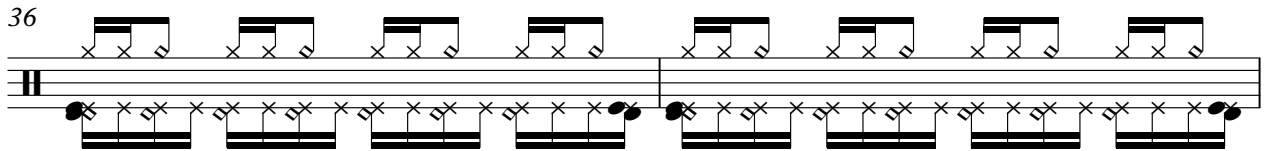

38

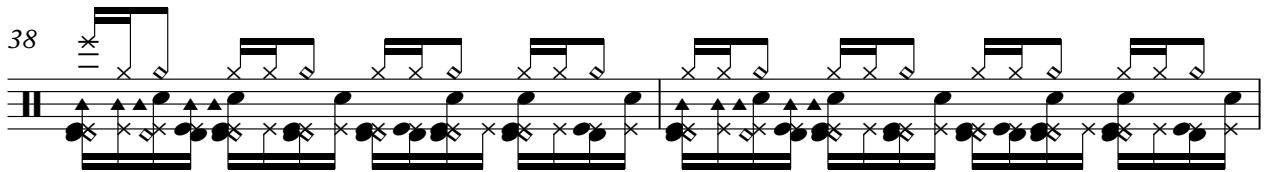

40

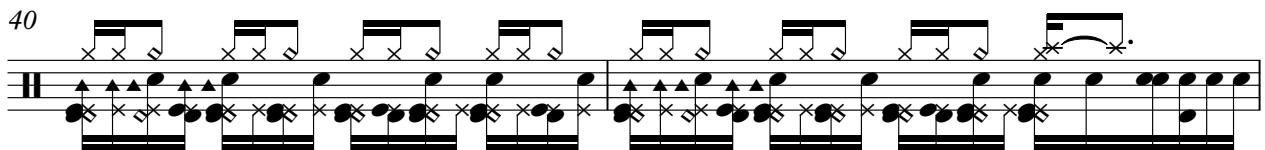

Percussion

42

44

46

48

50

52

54

56

58

60

V.S.

Percussion

62

64

66

68

70

72

74

Electric Guitar

♩ = 102,000053

LIVINGIN

21

2

27

2

9

42

2

2

50

2

57

6

2

68

2

74

Alto

♩ = 102,000053

20

24

2

30

9

42

2

47

51

55

7

65

2

70

74

Electric Clavichord

♩ = 102,000053

V.S.

20

23

26

29

31

33

36

39

42

45

48

51

54

4

60

63

66

69

72

74

Synth Bass

♩ = 102,000053

9

9

12

4

19

22

25

28

31

6

40

43

46

49

52

55

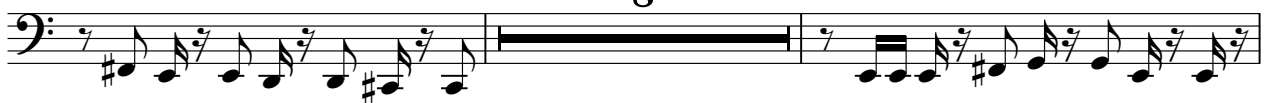

65

68

71

74

Synth Strings

♩ = 102,000053

9

18

26

34

41

50

59

66

74

Pad 3 (Polysynth)

♩ = 102,000053

5 16 2 2 10 2 2 8

Pad 3 (Polysynth)

66

69

71

74

FX 7 (Echoes)

♩ = 102,000053

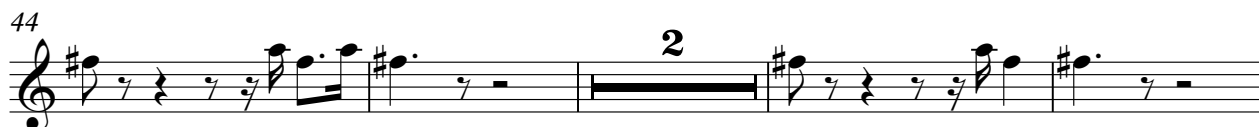

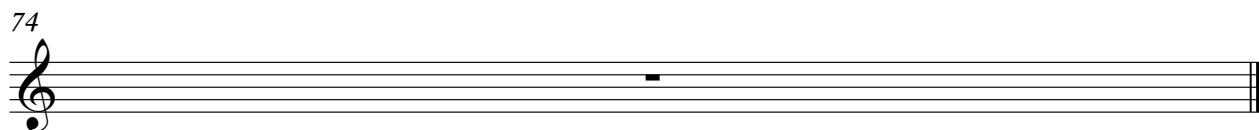
