

Ace of Base - Lucky Love 2

♩ = 104,001457

Panpipes

Percussion

Jazz Guitar

Electric Piano

Percussive Organ

Synth Bass

Reverse Cymbals

Synth Strings

Lead 3 (Calliope)

♩ = 104,001457

FX 5 (Brightness)

Solo

9

11

17

19

21

23

25

Pan.

Perc.

J. Gtr.

Perc. Organ

S. Bass

Lead 3

FX 5

27

Pan.

Perc.

J. Gtr.

Perc. Organ

S. Bass

Lead 3

FX 5

29

Pan.

Perc.

J. Gtr.

Perc. Organ

S. Bass

Lead 3

FX 5

31

Pan.

Perc.

J. Gtr.

E. Piano

Perc. Organ

S. Bass

Syn. Str.

Lead 3

FX 5

33

Perc.

J. Gtr.

E. Piano

S. Bass

Syn. Str.

Lead 3

FX 5

35

37

39

Pan.

Perc.

J. Gtr.

Perc. Organ

S. Bass

Rev. Cym.

Syn. Str.

Lead 3

FX 5

41

Pan.

Perc.

J. Gtr.

Perc. Organ

S. Bass

Lead 3

FX 5

43

Pan.

Perc.

J. Gtr.

Perc. Organ

S. Bass

Lead 3

FX 5

45

Pan.

Perc.

J. Gtr.

Perc. Organ

S. Bass

Lead 3

FX 5

47

Pan.

Perc.

J. Gtr.

Perc. Organ

S. Bass

Syn. Str.

Solo

49

Perc.

Rev. Cym.

Syn. Str.

Solo

==

52

Perc.

E. Piano

Perc. Organ

Syn. Str.

Lead 3

FX 5

==

54

Perc.

E. Piano

Perc. Organ

Syn. Str.

Lead 3

FX 5

56

58

60

Perc.

J. Gtr.

Perc. Organ

Lead 3

FX 5

62

Perc.

J. Gtr.

Perc. Organ

Lead 3

FX 5

64

Pan.

Perc.

J. Gtr.

E. Piano

Perc. Organ

S. Bass

Lead 3

FX 5

- Pan.**: Treble clef, starting with a whole rest in measure 64 and a melodic line in measure 65.
- Perc.**: Percussion clef, featuring a complex rhythmic pattern of eighth and sixteenth notes with accents.
- J. Gtr.**: Treble clef, starting with a whole rest in measure 64 and a melodic line in measure 65.
- E. Piano**: Treble clef, starting with a whole rest in measure 64 and a melodic line in measure 65.
- Perc. Organ**: Treble and Bass clefs, featuring a melodic line in the treble and a bass line in the bass.
- S. Bass**: Bass clef, starting with a whole rest in measure 64 and a melodic line in measure 65.
- Lead 3**: Treble clef, featuring a melodic line with accents.
- FX 5**: Treble clef, featuring a melodic line with accents.

66

Pan.

Perc.

J. Gtr.

E. Piano

Perc. Organ

S. Bass

Lead 3

FX 5

68

Pan.

Perc.

J. Gtr.

E. Piano

Perc. Organ

S. Bass

Lead 3

FX 5

70

Pan.

Perc.

J. Gtr.

E. Piano

Perc. Organ

S. Bass

Lead 3

FX 5

72

Pan.

Perc.

J. Gtr.

E. Piano

Perc. Organ

Syn. Str.

Lead 3

74

E. Piano

Syn. Str.

Panpipes

Ace of Base - Lucky Love 2

♩ = 104,001457

23

26

30

42

46

65

69

72

9

17

4

2

Ace of Base - Lucky Love 2

Percussion

♩ = 104,001457

7

9

11

13

15

17

19

21

23

25

V.S.

27

29

31

33

35

37

39

41

43

45

47

50

53

55

57

59

61

63

65

67

4

Percussion

69

71

73

♩ = 104,001457

7

10

13

16

19

22

25

28

31

34

V.S.

37

40

43

46

57

60

63

66

69

72

Ace of Base - Lucky Love 2

Electric Piano

♩ = 104,001457

2

7

9

20

33

39

13

56

9

69

73

75

2

Ace of Base - Lucky Love 2

Percussive Organ

♩ = 104,001457

2

7

11

15

26

29

8

8

Percussive Organ

40

44

48

4

57

61

65

Percussive Organ

69

72

Ace of Base - Lucky Love 2

Synth Bass

♩ = 104,001457

7

11

16

20

24

28

32

36

40

2

Synth Bass

44

47

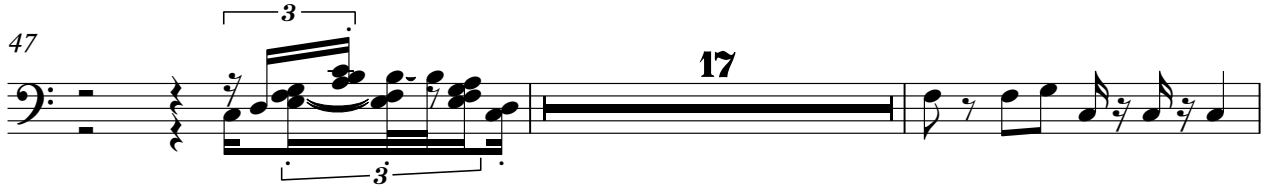

66

70

77

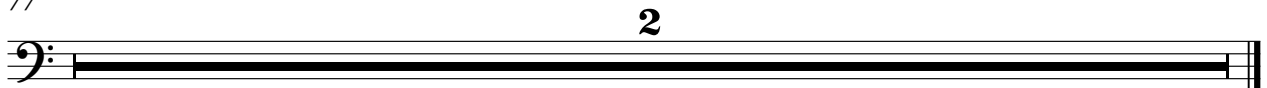

Reverse Cymbals

Ace of Base - Lucky Love 2

♩ = 104,001457

6 6

16

6 14

39

10

51

25 2

Ace of Base - Lucky Love 2

Synth Strings

♩ = 104,001457

2

7 8

22 8

37 8

50

56 15

74

77 2

Lead 3 (Calliope)

Ace of Base - Lucky Love 2

♩ = 104,001457

3

8

12

16

21

25

29

32

Lead 3 (Calliope)

36

40

44

52

56

60

64

68

71

77

Ace of Base - Lucky Love 2

FX 5 (Brightness)

♩ = 104,001457

7

10

13

17

4

24

27

30

35

4

41

44

5

52

56

62

66

69

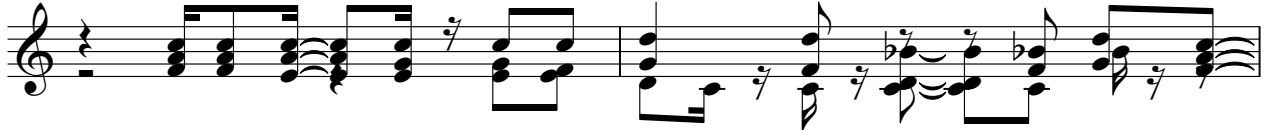

71

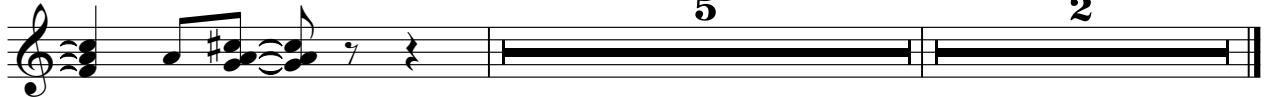

Solo

Ace of Base - Lucky Love 2

♩ = 104,001457

46

49

51

25 **2**
