

# Ace of Base - The Sign 1

♩ = 98,000786

3

DRUMS

5

DRUMS

6

OCARINA

DRUMS

7

OCARINA

DRUMS

SYN BASS 2

A.PIANO 1

8

OCARINA

DRUMS

SYN BASS 2

A.PIANO 1

9

OCARINA

DRUMS

SYN BASS 2

A.PIANO 1

10

OCARINA

DRUMS

VIBRAPHONE

SYN BASS 2

A.PIANO 1

11

OCARINA

DRUMS

SYN BASS 2

A.PIANO 1

12

OCARINA

DRUMS

SYN BASS 2

A.PIANO 1

13

OCARINA

DRUMS

SYN BASS 2

A.PIANO 1

14

OCARINA

DRUMS

SYN BASS 2

A.PIANO 1

15

OCARINA

DRUMS

A.PIANO 1

16

DRUMS

VIBRAPHONE

SYN BASS 2

A.PIANO 1

17

DRUMS

VIBRAPHONE

SYN BASS 2

A.PIANO 1

18

DRUMS

VIBRAPHONE

SYN BASS 2

A.PIANO 1

19

DRUMS

VIBRAPHONE

SYN BASS 2

A.PIANO 1

20

DRUMS

VIBRAPHONE

SYN BASS 2

A.PIANO 1

21

DRUMS

VIBRAPHONE

SYN BASS 2

A.PIANO 1

22

DRUMS

VIBRAPHONE

SYN BASS 2

A.PIANO 1

23

DRUMS

VIBRAPHONE

SYN BASS 2

A.PIANO 1

24

DRUMS

VIBRAPHONE

SYN BASS 2

SLOWSTRING

A.PIANO 1

25

DRUMS

VIBRAPHONE

SYN BASS 2

SLOWSTRING

A.PIANO 1

26

DRUMS

VIBRAPHONE

SYN BASS 2

SLOWSTRING

A.PIANO 1

27

DRUMS

VIBRAPHONE

SYN BASS 2

SLOWSTRING

A.PIANO 1

28

DRUMS

VIBRAPHONE

SYN BASS 2

SLOWSTRING

A.PIANO 1

29

DRUMS

VIBRAPHONE

SYN BASS 2

SLOWSTRING

A.PIANO 1

30

DRUMS

VIBRAPHONE

SYN BASS 2

SLOWSTRING

A.PIANO 1

31

DRUMS

VIBRAPHONE

SYN BASS 2

SLOWSTRING

A.PIANO 1

32

DRUMS

VIBRAPHONE

A.PIANO 1

33

OCARINA

DRUMS

VIBRAPHONE

SYN BASS 2

A.PIANO 1

34

OCARINA

DRUMS

SYN BASS 2

A.PIANO 1

35

OCARINA

DRUMS

SYN BASS 2

A.PIANO 1

36

OCARINA

DRUMS

SYN BASS 2

A.PIANO 1

37

OCARINA

DRUMS

VIBRAPHONE

SYN BASS 2

A.PIANO 1

38

DRUMS

VIBRAPHONE

SYN BASS 2

A.PIANO 1

39

DRUMS

VIBRAPHONE

SYN BASS 2

A.PIANO 1

40

DRUMS

VIBRAPHONE

SYN BASS 2

A.PIANO 1

41

DRUMS

VIBRAPHONE

SYN BASS 2

A.PIANO 1

42

DRUMS

VIBRAPHONE

SYN BASS 2

A.PIANO 1

43

DRUMS

VIBRAPHONE

SYN BASS 2

A.PIANO 1

44

DRUMS

VIBRAPHONE

SYN BASS 2

A.PIANO 1

45

DRUMS

VIBRAPHONE

SYN BASS 2

SLOWSTRING

A.PIANO 1

46

DRUMS

VIBRAPHONE

SYN BASS 2

SLOWSTRING

A.PIANO 1

47

DRUMS

VIBRAPHONE

SYN BASS 2

SLOWSTRING

A.PIANO 1

48

DRUMS

VIBRAPHONE

SYN BASS 2

SLOWSTRING

A.PIANO 1

49

DRUMS

VIBRAPHONE

SYN BASS 2

SLOWSTRING

A.PIANO 1

50

DRUMS

VIBRAPHONE

SYN BASS 2

SLOWSTRING

A.PIANO 1

51

DRUMS

VIBRAPHONE

SYN BASS 2

SLOWSTRING

A.PIANO 1

52

DRUMS

VIBRAPHONE

SYN BASS 2

SLOWSTRING

A.PIANO 1

53

DRUMS

VIBRAPHONE

A.PIANO 1

54

OCARINA

DRUMS

VIBRAPHONE

SYN BASS 2

A.PIANO 1

55

OCARINA

DRUMS

SYN BASS 2

A.PIANO 1

56

OCARINA

DRUMS

SYN BASS 2

A.PIANO 1

57

OCARINA

DRUMS

SYN BASS 2

A.PIANO 1

58

OCARINA

DRUMS

SYN BASS 2

A.PIANO 1

59

OCARINA

DRUMS

SYN BASS 2

A.PIANO 1

60

OCARINA

DRUMS

SYN BASS 2

A.PIANO 1

61

OCARINA

DRUMS

SYN BASS 2

A.PIANO 1

62

DRUMS

VIBRAPHONE

SYN BASS 2

A.PIANO 1

Detailed description of the musical score: The score is divided into three systems. The first system (measures 60-61) includes Ocarina, Drums, Syn Bass 2, and A. Piano 1. The Ocarina part has a melodic line with a flat (b) and a slur. The Drums part shows a complex rhythmic pattern with many upward-pointing stems and 'x' marks. The Syn Bass 2 part has a bass line with a flat (b) and a slur. The A. Piano 1 part has a chordal accompaniment with slurs and ties. The second system (measures 61-62) includes Ocarina, Drums, Syn Bass 2, and A. Piano 1. The Ocarina part continues the melodic line. The Drums part continues the rhythmic pattern. The Syn Bass 2 part has a bass line with a flat (b) and a slur. The A. Piano 1 part continues the chordal accompaniment. The third system (measure 62) includes Drums, Vibraphone, Syn Bass 2, and A. Piano 1. The Drums part continues the rhythmic pattern. The Vibraphone part has a melodic line with a slur. The Syn Bass 2 part has a bass line with a sharp (#) and a slur. The A. Piano 1 part continues the chordal accompaniment.

63

DRUMS

VIBRAPHONE

SYN BASS 2

A.PIANO 1

64

DRUMS

VIBRAPHONE

SYN BASS 2

A.PIANO 1

65

DRUMS

VIBRAPHONE

SYN BASS 2

A.PIANO 1

66

DRUMS

VIBRAPHONE

SYN BASS 2

SLOWSTRING

A.PIANO 1

67

DRUMS

VIBRAPHONE

SYN BASS 2

SLOWSTRING

A.PIANO 1

68

DRUMS

VIBRAPHONE

SYN BASS 2

SLOWSTRING

A.PIANO 1

69

DRUMS

VIBRAPHONE

SYN BASS 2

SLOWSTRING

A.PIANO 1

70

DRUMS

VIBRAPHONE

SYN BASS 2

SLOWSTRING

A.PIANO 1

71

OCARINA

DRUMS

VIBRAPHONE

SYN BASS 2

SLOWSTRING

A.PIANO 1

72

DRUMS

VIBRAPHONE

SYN BASS 2

SLOWSTRING

A.PIANO 1

73

DRUMS

VIBRAPHONE

SYN BASS 2

SLOWSTRING

A.PIANO 1

74

DRUMS

VIBRAPHONE

SYN BASS 2

SLOWSTRING

A.PIANO 1

75

WHISTLE

DRUMS

VIBRAPHONE

SYN BASS 2

SLOWSTRING

A.PIANO 1

76

WHISTLE

DRUMS

VIBRAPHONE

SYN BASS 2

SLOWSTRING

A.PIANO 1

77

WHISTLE

DRUMS

VIBRAPHONE

SLOWSTRING

A.PIANO 1

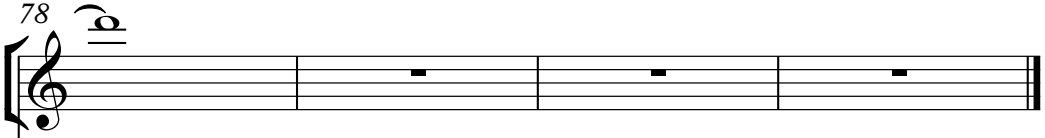
78 

WHISTLE

VIBRAPHONE

OCARINA

Ace of Base - The Sign 1

♩ = 98,000786

4

8

11

14 17

34

38 16

56

59

61 9 11

WHISTLE

Ace of Base - The Sign 1

♩ = 98,000786

73

76

3

DRUMS

Ace of Base - The Sign 1

♩ = 98,000786

II 4/4 - - -

5

7

9

11

13

15

17

19

21

V.S.

DRUMS

23

23

25

25

27

27

29

29

31

31

33

33

35

35

38

38

40

40

42

42

DRUMS

44

46

48

50

52

54

56

58

60

62

V.S.

DRUMS

64

66

68

70

72

74

76

VIBRAPHONE

Ace of Base - The Sign 1

♩ = 98,000786

8 5

16

19

23

27

30

32 3

VIBRAPHONE

37

40

44

48

51

54

63

66

69

72

VIBRAPHONE

75

77

♩ = 98,000786

5

9

12

16

20

24

28

33

37

41

45

49

54

58

62

67

72

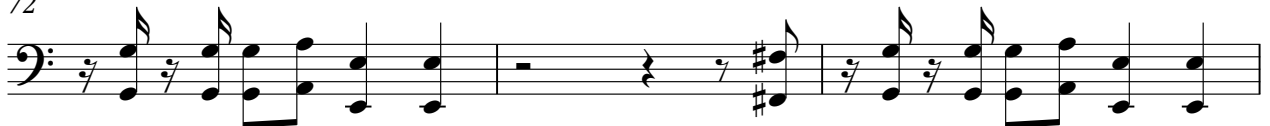

SYN BASS 2

75

5

SLOWSTRING

Ace of Base - The Sign 1

♩ = 98,000786

22

28

13

46

53

13

71

75

4

# Ace of Base - The Sign 1

## A.PIANO 1

♩ = 98,000786

5

9

12

15

18

21

24

27

30

33

V.S.

36

39

42

45

48

51

54

57

60

63

66

69

72

75

77

