

Ace of Base - The Sign 3

♩ = 97,001053

Flute

Flute

Whistling

Percussion

HitBit

Flexatone

Jazz Guitar

Electric Guitar

5-string Electric Bass

♩ = 97,001053

Synth Strings

Synth Strings

Solo

4

Perc.

6

Whist.

Perc.

E. Gtr.

E. Bass

Solo

8

Whist.

Perc.

E. Bass

Solo

10

Fl.

Whist.

Perc.

E. Bass

Solo

12

Whist. Perc. E. Bass Solo

14

Whist. Perc. E. Bass Syn. Str. Solo

16

Fl. Fl. Perc. J. Gtr. E. Bass Syn. Str. Solo

18

Fl. Perc. J. Gtr. E. Bass Syn. Str. Solo

20

Fl. Fl. Perc. J. Gtr. E. Bass Syn. Str. Solo

22

Fl. Fl. Perc. J. Gtr. E. Bass Syn. Str. Solo

24

Fl.

Fl.

Perc.

J. Gtr.

E. Bass

Syn. Str.

Syn. Str.

Solo

26

Fl.

Fl.

Perc.

J. Gtr.

E. Bass

Syn. Str.

Syn. Str.

Solo

28

Fl.

Fl.

Perc.

J. Gtr.

E. Bass

Syn. Str.

Syn. Str.

Solo

30

Fl.

Fl.

Perc.

J. Gtr.

E. Bass

Syn. Str.

Syn. Str.

Solo

32

Fl.
Fl.
Whist.
Perc.
E. Bass
Syn. Str.
Syn. Str.
Solo

34

Whist.
Perc.
E. Bass
Solo

36

Fl.
Fl.
Whist.
Perc.
J. Gtr.
E. Bass
Syn. Str.
Solo

38

Fl.
Perc.
J. Gtr.
E. Bass
Syn. Str.
Solo

40

Fl.
Perc.
J. Gtr.
E. Bass
Syn. Str.
Solo

42

Fl.
Fl.
Perc.
J. Gtr.
E. Bass
Syn. Str.
Solo

44

Fl. Fl. Perc. J. Gtr. E. Bass Syn. Str. Solo

46

Fl. Perc. J. Gtr. E. Bass Syn. Str. Solo

48

Fl.

Fl.

Perc.

J. Gtr.

E. Bass

Syn. Str.

Syn. Str.

Solo

50

Fl.

Fl.

Perc.

J. Gtr.

E. Bass

Syn. Str.

Syn. Str.

Solo

52

Fl. Fl. Perc. J. Gtr. E. Bass Syn. Str. Syn. Str. Solo

54

Fl. Fl. Whist. Perc. Flex. E. Bass Solo

56

Whist.

Perc.

Flex.

E. Bass

Solo

58

Whist.

Perc.

Flex.

E. Bass

Solo

60

Whist.

Perc.

Flex.

E. Gtr.

E. Bass

Solo

62

Fl.

Whist.

Perc.

J. Gtr.

E. Bass

Solo

64

Fl. Perc. J. Gtr. E. Bass Solo

66

Fl. Fl. Perc. J. Gtr. E. Bass Syn. Str. Solo

68

Fl.

Fl.

Perc.

J. Gtr.

E. Bass

Syn. Str.

Syn. Str.

Solo

70

Fl.

Fl.

Perc.

J. Gtr.

E. Bass

Syn. Str.

Syn. Str.

Solo

72

Fl.

Fl.

Perc.

J. Gtr.

E. Bass

Syn. Str.

Syn. Str.

Solo

74

Fl.
Fl.
Perc.
J. Gtr.
E. Bass
Syn. Str.
Syn. Str.
Solo

76

Fl.
Perc.
J. Gtr.
E. Bass
Syn. Str.
Syn. Str.
Solo

77

Fl.

Perc.

J. Gtr.

E. Bass

Syn. Str.

Syn. Str.

Ace of Base - The Sign 3

Flute

♩ = 97,001053

9

5

17

20

24

28

31

4

38

41

45

49

V.S.

52

7

62

65

68

72

78

Ace of Base - The Sign 3

Flute

♩ = 97,001053

15 3

22 2

28

33 3 5

44 2

51

55 11

69

73 2

78 2

Whistling

Ace of Base - The Sign 3

♩ = 97,001053

4

8

11

14 17

34

37 17

56

59

61 16

78 2

Ace of Base - The Sign 3

Percussion

$\text{♩} = 97,001053$

2

4

6

8

10

11

12

14

16

18

V.S.

Percussion

20

21

23

25

27

29

31

33

35

37

39

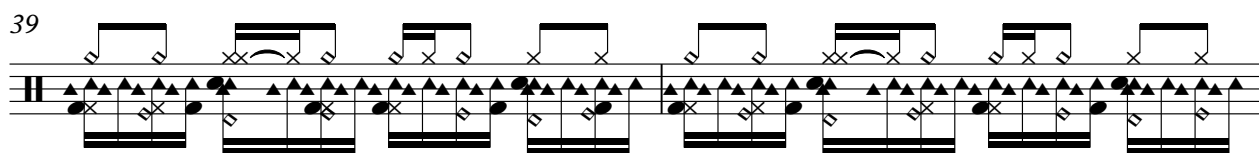

41

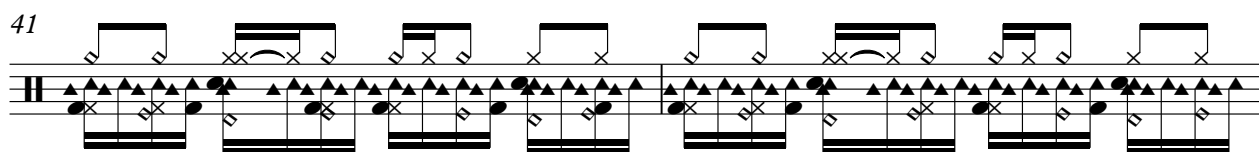

43

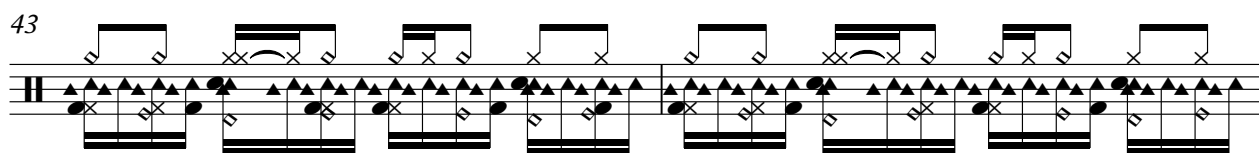

45

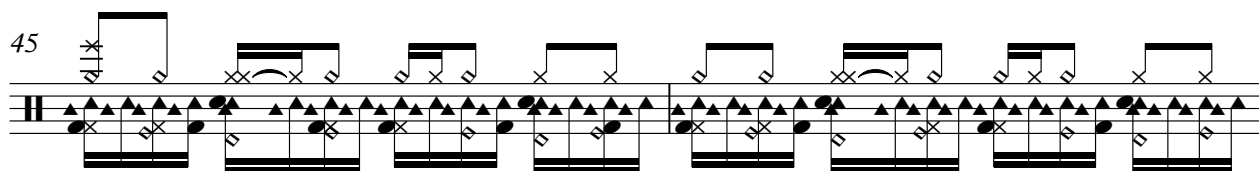

47

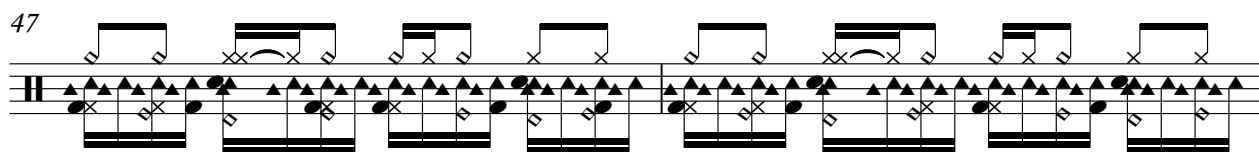

49

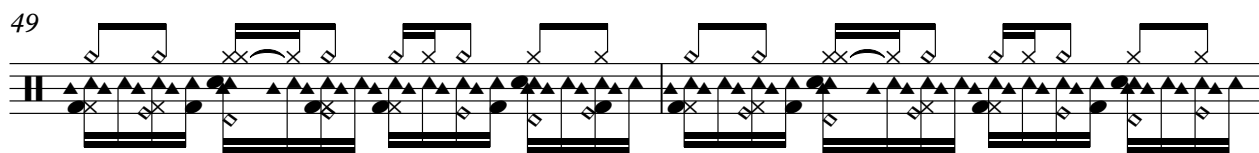

51

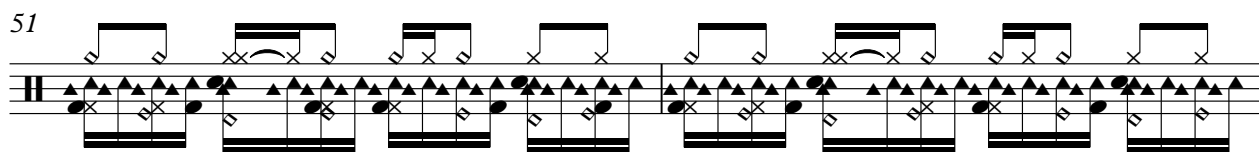

53

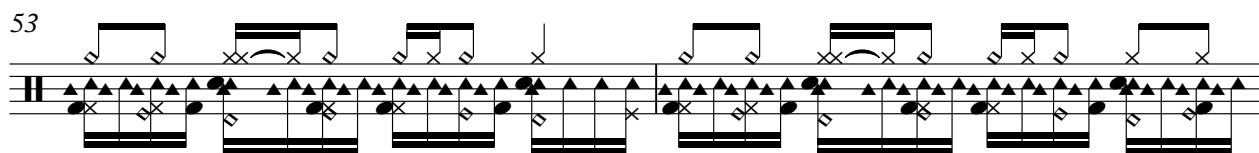

55

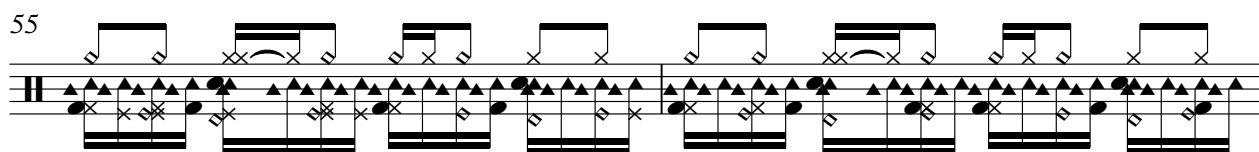

57

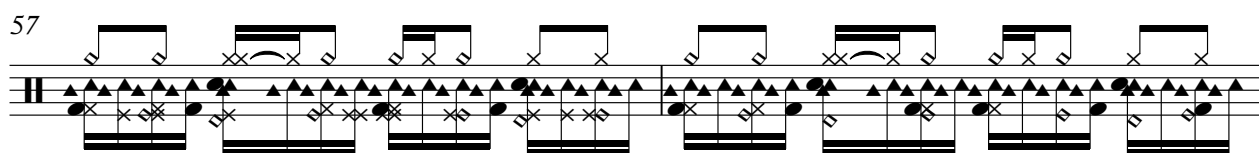

Percussion

♩ = 97,001053
HitBit

54

58

17

78

2

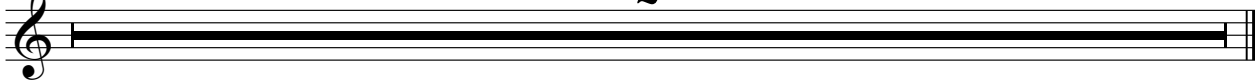

♩ = 97,001053

15

18

21

24

26

28

30

5

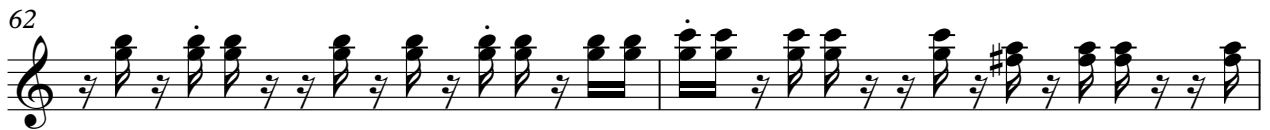
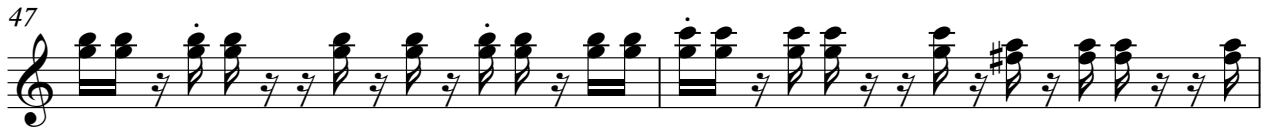

68

70

72

74

76

78

2

♩ = 97,001053

5 54

61

16 2

5-string Electric Bass

Ace of Base - The Sign 3

♩ = 97,001053

6

10

14

18

22

26

29

33

37

41

45

49

54

58

62

67

72

75

78

2

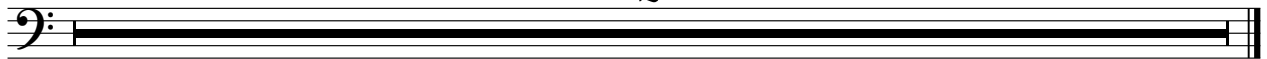

Ace of Base - The Sign 3

Synth Strings

♩ = 97,001053

14

20

27

33

4

42

49

12

66

72

78

Synth Strings

Ace of Base - The Sign 3

♩ = 97,001053

29

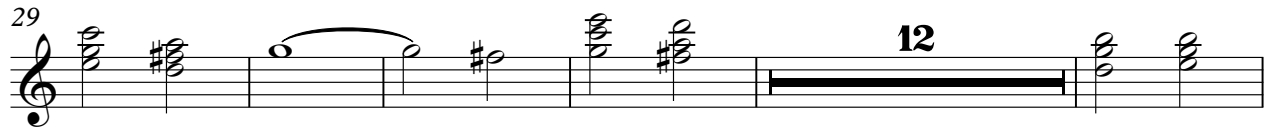

46

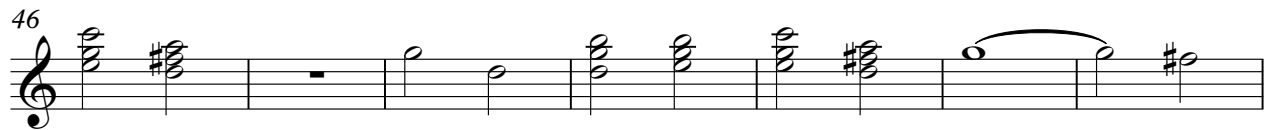

53

70

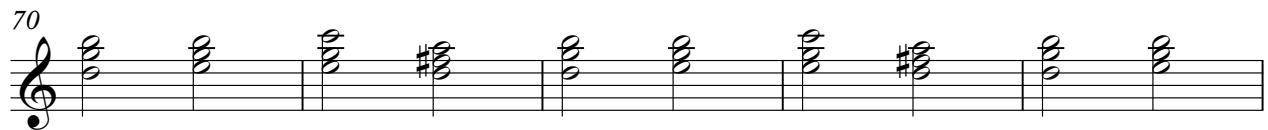

75

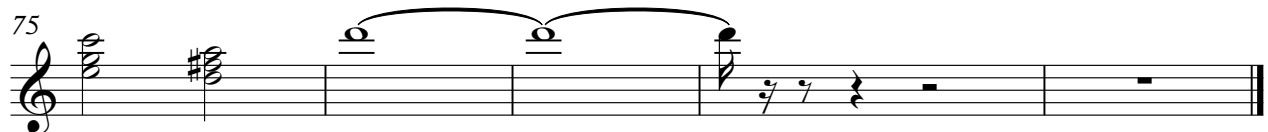

Ace of Base - The Sign 3

Solo

♩ = 97,001053

6

9

12

15

18

21

24

27

30

33

V.S.

36

39

42

45

48

51

54

57

60

63

66

69

72

74

78

2