

# Ace of Base - Wheel Of Fortune 1

♩ = 96,000000

MELODY

SLOWSTRING

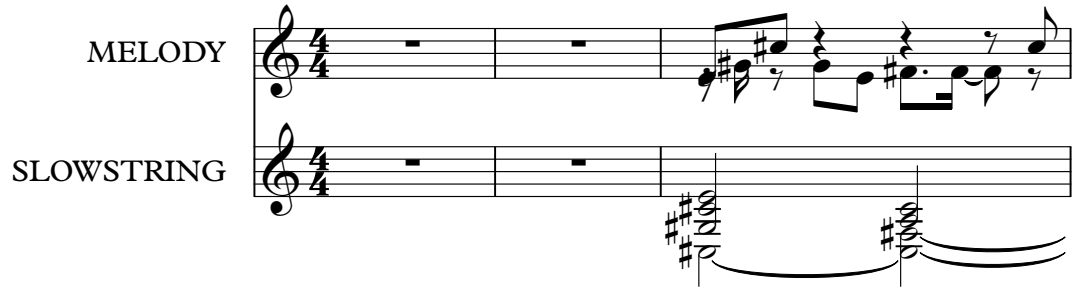

MELODY

FINGERDBAS

SLOWSTRING

4

WHISTLE

MELODY

A.GUITAR

FINGERDBAS

SLOWSTRING

7

10

WHISTLE

MELODY

A.GUITAR

FINGERDBAS

SLOWSTRING

13

MELODY

DRUMS

A.GUITAR

FINGERDBAS

ORGAN 2

BRASS 1

PIZZICATO

SLOWSTRING

15

MELODY

DRUMS

FINGERDBAS

ORGAN 2

PIZZICATO

17

WHISTLE

MELODY

DRUMS

FINGERDBAS

ORGAN 2

PIZZICATO

19

WHISTLE

MELODY

DRUMS

A.GUITAR

FINGERDBAS

PIZZICATO

21

WHISTLE

MELODY

DRUMS

A.GUITAR

FINGERDBAS

PIZZICATO

23 5

WHISTLE

MELODY

DRUMS

A. GUITAR

FINGERDBAS

PIZZICATO

25

WHISTLE

MELODY

DRUMS

FINGERDBAS

PIZZICATO

26

WHISTLE

MELODY

DRUMS

PIZZICATO

27

WHISTLE

MELODY

DRUMS

FINGERDBAS

PIZZICATO

29 7

WHISTLE

MELODY

DRUMS

FINGERBAS

PIZZICATO

30

WHISTLE

MELODY

DRUMS

PIZZICATO

31

WHISTLE

MELODY

DRUMS

FINGERDBAS

ORGAN 2

BRASS 1

PIZZICATO

32

MELODY

DRUMS

FINGERDBAS

ORGAN 2

BRASS 1

PIZZICATO

33

MELODY

DRUMS

FINGERDBAS

ORGAN 2

BRASS 1

PIZZICATO

35

WHISTLE

MELODY

DRUMS

FINGERDBAS

ORGAN 2

BRASS 1

PIZZICATO

37

WHISTLE

MELODY

DRUMS

A.GUITAR

FINGERDBAS

PIZZICATO

39

WHISTLE

MELODY

DRUMS

A.GUITAR

FINGERDBAS

PIZZICATO

41

WHISTLE

DRUMS

A.GUITAR

FINGERDBAS

ORGAN 2

BRASS 1

PIZZICATO

43

DRUMS

FINGERDBAS

ORGAN 2

45

MELODY

DRUMS

FINGERDBAS

ORGAN 2

BRASS 1

PIZZICATO

47

MELODY

DRUMS

FINGERDBAS

ORGAN 2

PIZZICATO

49

WHISTLE

MELODY

DRUMS

FINGERDBAS

ORGAN 2

PIZZICATO

51

WHISTLE

MELODY

DRUMS

A.GUITAR

FINGERDBAS

PIZZICATO

53

WHISTLE

MELODY

DRUMS

A.GUITAR

FINGERDBAS

PIZZICATO

55

WHISTLE

MELODY

DRUMS

A. GUITAR

FINGERBAS

PIZZICATO

57

WHISTLE

MELODY

DRUMS

PIZZICATO

59

WHISTLE

MELODY

DRUMS

PIZZICATO

61

WHISTLE

MELODY

DRUMS

PIZZICATO

63

WHISTLE

MELODY

DRUMS

FINGERDBAS

ORGAN 2

BRASS 1

PIZZICATO

64

MELODY

DRUMS

FINGERDBAS

ORGAN 2

BRASS 1

PIZZICATO

66

MELODY

DRUMS

FINGERDBAS

ORGAN 2

BRASS 1

PIZZICATO

68

MELODY

DRUMS

FINGERDBAS

ORGAN 2

BRASS 1

PIZZICATO

69

MELODY

DRUMS

FINGERDBAS

ORGAN 2

BRASS 1

PIZZICATO

71

WHISTLE

MELODY

DRUMS

FINGERDBAS

ORGAN 2

BRASS 1

PIZZICATO

73

WHISTLE

MELODY

DRUMS

A.GUITAR

FINGERDBAS

PIZZICATO

75

WHISTLE

MELODY

DRUMS

A. GUITAR

FINGERDBAS

PIZZICATO

76

WHISTLE

MELODY

DRUMS

A.GUITAR

FINGERDBAS

ORGAN 2

PIZZICATO

SPACEVOICE

Detailed description of the musical score: The score is for page 23, starting at measure 76. It features eight staves: WHISTLE (treble clef), MELODY (treble clef), DRUMS (drum set notation), A.GUITAR (treble clef), FINGERDBAS (bass clef), ORGAN 2 (bass clef), PIZZICATO (treble clef), and SPACEVOICE (treble clef). Measure 76: WHISTLE and A.GUITAR play a melodic line with notes G4, A4, B4, C5, B4, A4, G4. MELODY has a whole note G4. DRUMS play a steady eighth-note pattern. FINGERDBAS has a whole note G2. ORGAN 2 and SPACEVOICE are silent. PIZZICATO has a whole note chord. Measure 77: WHISTLE and A.GUITAR play a melodic line with notes G4, A4, B4, C5, B4, A4, G4. MELODY has a whole note G4. DRUMS play a steady eighth-note pattern. FINGERDBAS has a whole note G2. ORGAN 2 and SPACEVOICE are silent. PIZZICATO has a whole note chord. Measure 78: WHISTLE and A.GUITAR play a melodic line with notes G4, A4, B4, C5, B4, A4, G4. MELODY has a whole note G4. DRUMS play a steady eighth-note pattern. FINGERDBAS has a whole note G2. ORGAN 2 has a whole note G2. SPACEVOICE has a whole note G2. PIZZICATO has a whole note chord.

78

MELODY

DRUMS

FINGERDBAS

ORGAN 2

PIZZICATO

SPACEVOICE

80

MELODY

DRUMS

FINGERDBAS

ORGAN 2

PIZZICATO

SPACEVOICE

82

MELODY

DRUMS

FINGERDBAS

ORGAN 2

PIZZICATO

SPACEVOICE

83

MELODY

DRUMS

FINGERDBAS

ORGAN 2

PIZZICATO

SPACEVOICE

85

MELODY

DRUMS

FINGERDBAS

ORGAN 2

PIZZICATO

SPACEVOICE

87

MELODY

DRUMS

FINGERDBAS

ORGAN 2

PIZZICATO

SPACEVOICE

89

MELODY

DRUMS

FINGERDBAS

ORGAN 2

PIZZICATO

SPACEVOICE

91

DRUMS

FINGERDBAS

ORGAN 2

PIZZICATO

SPACEVOICE

93

DRUMS

FINGERDBAS

ORGAN 2

PIZZICATO

SPACEVOICE

WHISTLE

Ace of Base - Wheel Of Fortune 1

♩ = 96,000000

6

12

21

26

32

40

51

56

61

7

7

2

71

WHISTLE

76

17

# Ace of Base - Wheel Of Fortune 1

## MELODY

♩ = 96,000000

2

6

10

14

18

22

26

30

34

38

4

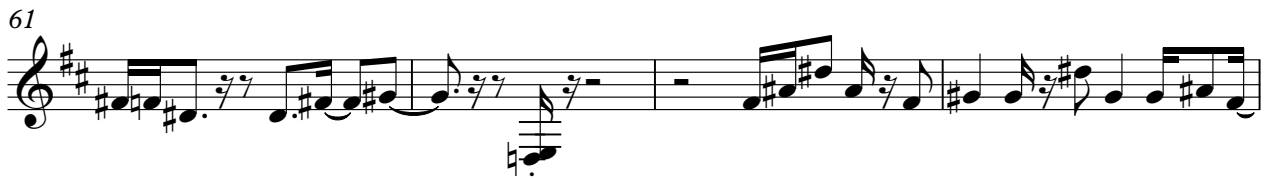

MELODY

83

87

Ace of Base - Wheel Of Fortune 1

DRUMS

♩ = 96,000000

12

15

17

19

21

24

26

28

30

32

V.S.

DRUMS

34

36

38

40

43

46

48

50

52

54

DRUMS

57

59

61

63

65

67

69

71

73

75

V.S.

## DRUMS

78

80

82

84

86

88

90

92

Ace of Base - Wheel Of Fortune 1

A.GUITAR

♩ = 96,000000

8

13

5

22

13

39

9

51

17

56

17

76

17

♩ = 96,000000

5

12

16

19

23

29

33

36

40

44

FINGERDBAS

87

90

92

ORGAN 2

Ace of Base - Wheel Of Fortune 1

♩ = 96,000000

12

12

16

13

13

32

36

5

5

44

48

13

13

63

67

71

80

85

90

BRASS 1

Ace of Base - Wheel Of Fortune 1

♩ = 96,000000

12 17

32

36

5 3 17

63

67

70

23

PIZZICATO

Ace of Base - Wheel Of Fortune 1

♩ = 96,000000

12

15

18

21

24

27

30

33

V.S.

## PIZZICATO

36

39

45

48

51

54

57

60

PIZZICATO

63

66

69

72

75

78

81

84

V.S.

## PIZZICATO

87

90

92

SLOWSTRING

Ace of Base - Wheel Of Fortune 1

♩ = 96,000000

2

9

13

81

SPACEVOICE

Ace of Base - Wheel Of Fortune 1

♩ = 96,000000

**76**

79

82

85

88

91
