

Ace of Base - Wheel Of Fortune 2

♩ = 92,000549

Flute

Whistling

Percussion

Flexatone

Electric Guitar

5-string Electric Bass

Percussive Organ

Synth Bass

Reverse Cymbals
HitBit

Orchestra Hit

Orchestra Hit

Orchestra Hit

♩ = 92,000549

Lead 6 (Voice)

Solo

5

Perc.

Orch. Hit

Solo

7

Perc.

Orch. Hit

Solo

9

Perc.

Orch. Hit

Solo

11

Fl.

Perc.

S. Bass

14

Fl.

Whist.

Perc.

S. Bass

17

Fl.

Whist.

Perc.

E. Bass

Perc. Organ

S. Bass

20

Fl.

Whist.

Perc.

E. Bass

Perc. Organ

S. Bass

22

Fl.

Whist.

Perc.

E. Bass

Perc. Organ

S. Bass

24

Fl.

Whist.

Perc.

E. Bass

Perc. Organ

S. Bass

26

Fl.

Whist.

Perc.

E. Gtr.

E. Bass

Perc. Organ

S. Bass

Orch. Hit

Solo

28

Fl.

Perc.

E. Bass

Perc. Organ

S. Bass

Solo

31

Fl.

Whist.

Perc.

Flex.

E. Bass

S. Bass

Lead 6

34

Fl.

Whist.

Perc.

Flex.

E. Bass

S. Bass

Lead 6

37

Perc.

E. Bass

Perc. Organ

Orch. Hit

40

Fl.

Perc.

E. Bass

Perc. Organ

S. Bass

Rev. Cym.

Orch. Hit

Solo

43

Fl.
Perc.
E. Bass
Perc. Organ
S. Bass
Solo

45

Fl.
Whist.
Perc.
Flex.
E. Bass
S. Bass
Lead 6

48

Fl.
Whist.
Perc.
Flex.
E. Bass
S. Bass
Orch. Hit
Lead 6

51

Fl.
Whist.
Perc.
E. Bass
S. Bass
Orch. Hit

54

Fl.

Whist.

Perc.

E. Bass

S. Bass

57

Fl.

Whist.

Perc.

E. Gtr.

E. Bass

Perc. Organ

S. Bass

Orch. Hit

Solo

60

Fl.

Perc.

E. Bass

Perc. Organ

S. Bass

Orch. Hit

Orch. Hit

Solo

62

Fl.

Perc.

E. Bass

Perc. Organ

S. Bass

Orch. Hit

Orch. Hit

Solo

64

Fl.

Perc.

E. Bass

Perc. Organ

S. Bass

Orch. Hit

Solo

66

Fl.

Whist.

Perc.

E. Bass

Perc. Organ

S. Bass

Orch. Hit

Solo

69

Fl.

Whist.

Perc.

Flex.

E. Bass

S. Bass

Lead 6

72

Fl.

Perc.

Flex.

E. Gtr.

E. Bass

S. Bass

Lead 6

Solo

74

Fl.

Perc.

Flex.

E. Bass

Perc. Organ

S. Bass

Lead 6

Solo

==

76

Fl.

Perc.

Flex.

E. Bass

S. Bass

Lead 6

Solo

78

Fl.

Perc.

Flex.

E. Bass

Perc. Organ

S. Bass

Lead 6

Solo

80

Fl.

Whist.

Perc.

Flex.

E. Bass

S. Bass

Lead 6

Solo

82

Fl.

Whist.

Perc.

Flex.

E. Bass

S. Bass

Lead 6

Solo

84

Fl.

Whist.

Perc.

Flex.

E. Bass

S. Bass

Lead 6

Solo

==

86

Fl.

Perc.

Flex.

E. Bass

S. Bass

Orch. Hit

Lead 6

Solo

Ace of Base - Wheel Of Fortune 2

Flute

♩ = 92,000549

10

14

18

22

27

31

34

3

40

44

48

52

56

60

64

68

72

76

80

84

87

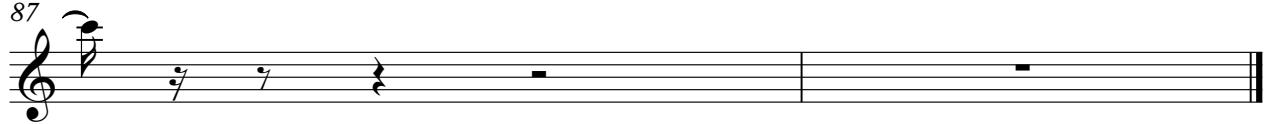

Whistling

Ace of Base - Wheel Of Fortune 2

♩ = 92,000549

14

4

10

2

8

10

2

2

Ace of Base - Wheel Of Fortune 2

Percussion

♩ = 92,000549

2

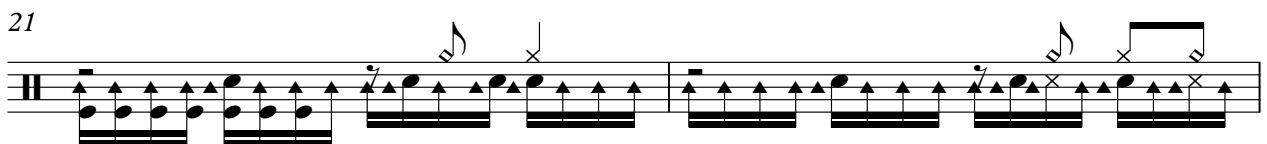
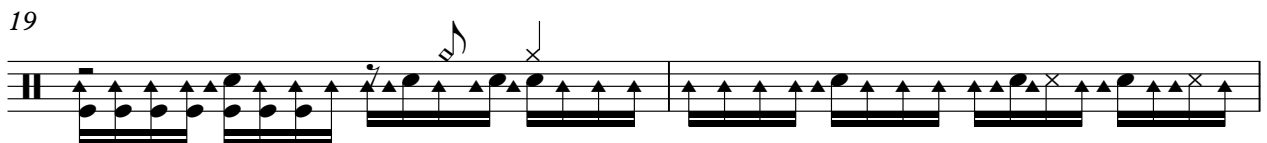
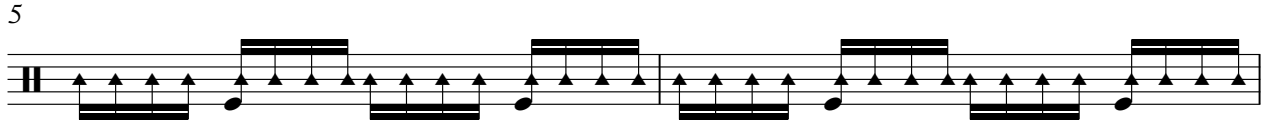

V.S.

Percussion

46

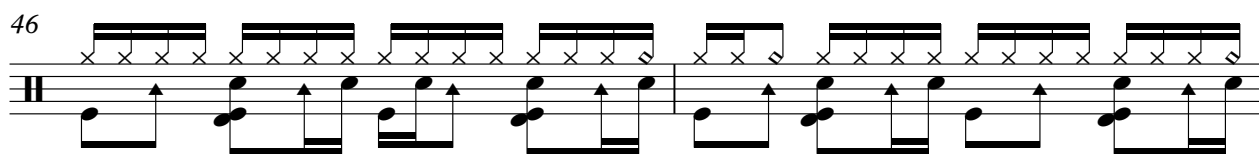

48

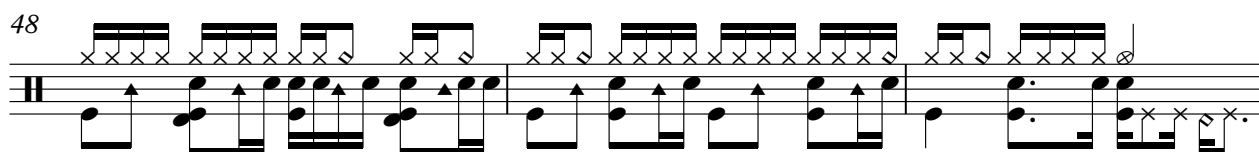

51

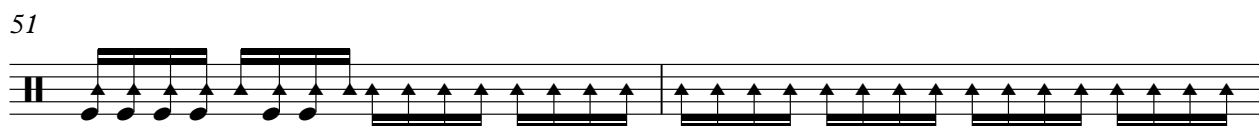

53

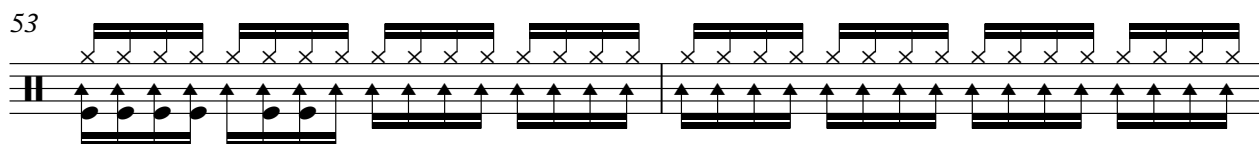

55

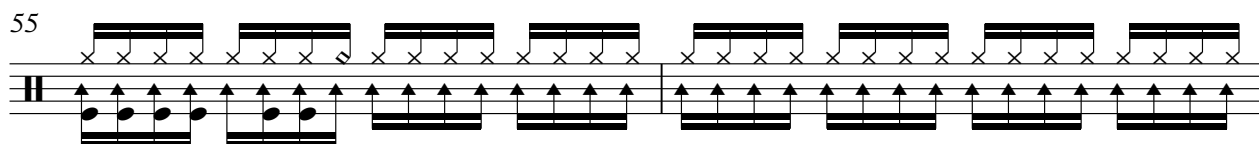

57

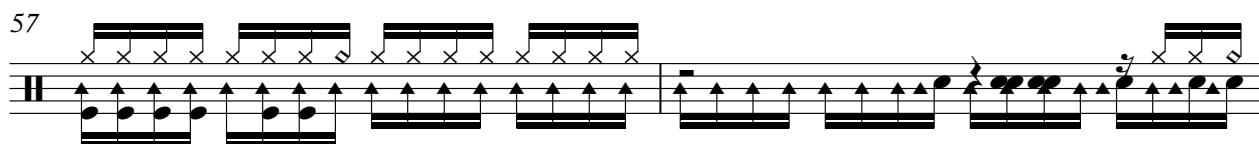

59

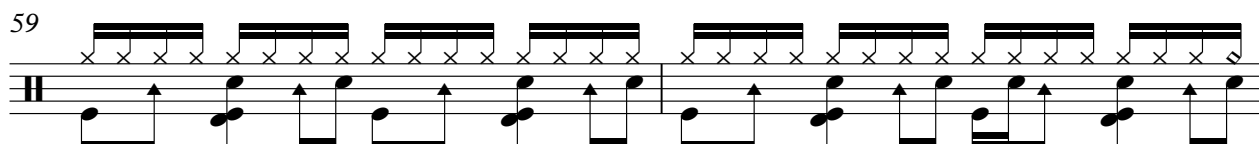

61

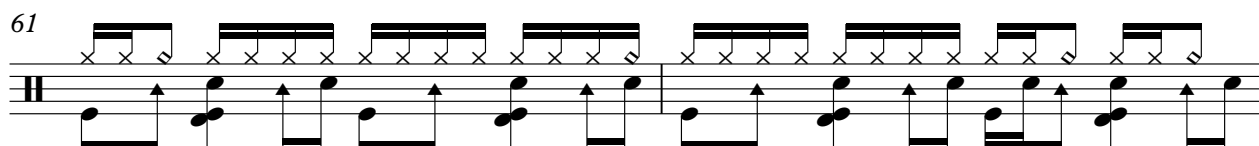

63

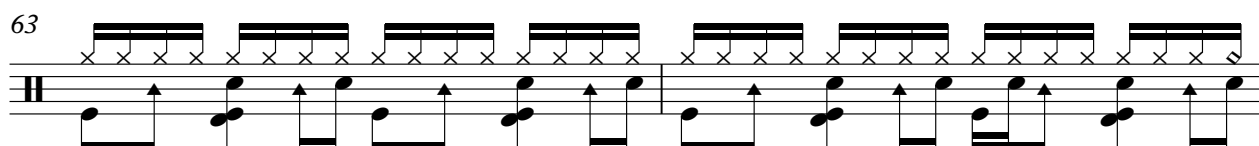

65

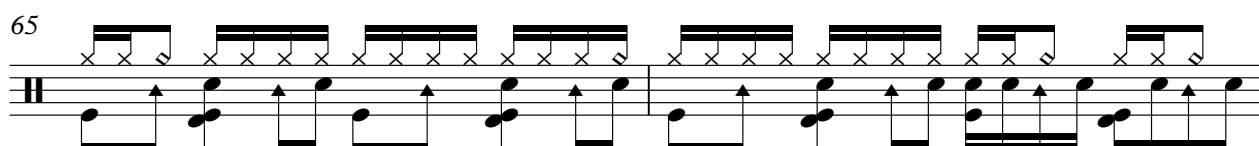

V.S.

Percussion

67

69

71

73

75

77

79

81

83

85

87

Flexatone

Ace of Base - Wheel Of Fortune 2

♩ = 92,000549

32

37 10

51 18

73

76

79 2

84

87 2

♩ = 92,000549

25 31

58

13 14

87

2

Ace of Base - Wheel Of Fortune 2

5-string Electric Bass

♩ = 92,000549

18

23

27

30

33

36

41

44

47

50

86

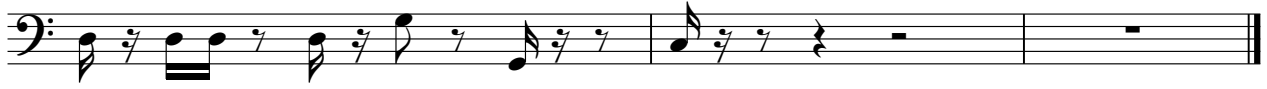

Ace of Base - Wheel Of Fortune 2

Percussive Organ

♩ = 92,000549

18

23

28

37

41

45

62

65

6

14

7

2

Percussive Organ

74

3 8

87

2

Ace of Base - Wheel Of Fortune 2

Synth Bass

♩ = 92,000549

10

13

16

19

22

25

28

31

34

4

2

Synth Bass

41

44

47

50

53

56

59

62

65

68

Synth Bass

3

71

74

77

80

83

85

87

2

Reverse Cymbals

Ace of Base - Wheel Of Fortune 2

♩ = 92,000549
HitBit

39 **46**

87

2

Orchestra Hit

Ace of Base - Wheel Of Fortune 2

♩ = 92,000549

26 9

38

3 17

59

26

87

2

Orchestra Hit

Ace of Base - Wheel Of Fortune 2

♩ = 92,000549

2

5

8

11

49

62

65

20

87

2

♩ = 92,000549

49

52

34

Ace of Base - Wheel Of Fortune 2

Solo

♩ = 92,000549

2

5

8

11

16

29

10

41

44

14

60

63

65

6

73

76

79

82

84

87

2

