

Ace of Base - WHOFFORT

00:00:03:00
1.1,00
(c)93096GM

♩ = 92,020027

♩ = 92,020027

5

Perc.

Orch. Hit

Solo

7

Perc.

Orch. Hit

Solo

9

Perc.

Orch. Hit

Solo

11

Perc.

J. Gtr.

J. Gtr.

14

Whist.

Perc.

J. Gtr.

J. Gtr.

17

Whist.

Perc.

J. Gtr.

J. Gtr.

19

Whist.

Perc.

J. Gtr.

J. Gtr.

Perc. Organ

S. Bass

21

Whist.

Perc.

J. Gtr.

J. Gtr.

Perc. Organ

S. Bass

23 

25 

27

Perc.

J. Gtr.

J. Gtr.

Perc. Organ

S. Bass

Orch. Hit

Solo

30

Whist.

Perc.

J. Gtr.

J. Gtr.

Perc. Organ

S. Bass

Solo

33

Whist.

Perc.

Flex.

J. Gtr.

J. Gtr.

S. Bass

Lead 6

36

Perc.

Flex.

J. Gtr.

J. Gtr.

Perc. Organ

S. Bass

Orch. Hit

Lead 6

39

Perc.

J. Gtr.

J. Gtr.

Perc. Organ

S. Bass

Rev. Cym.

Orch. Hit

Solo

42

Perc.

J. Gtr.

J. Gtr.

Perc. Organ

S. Bass

Solo

44 $\sharp\phi$

Whist.

Perc.

J. Gtr.

J. Gtr.

Perc. Organ

S. Bass

Solo

46 $\sharp\phi$ $\flat\phi$ $\sharp\phi$ $\flat\phi$ $\flat\phi$

Whist.

Perc.

Flex.

J. Gtr.

J. Gtr.

S. Bass

Lead 6

49

Whist.

Perc.

Flex.

J. Gtr.

J. Gtr.

S. Bass

Orch. Hit

Lead 6

52

Whist.

Perc.

J. Gtr.

J. Gtr.

S. Bass

55 \flat

Whist.

Perc.

J. Gtr.

J. Gtr.

S. Bass

58 \flat

Whist.

Perc.

J. Gtr.

J. Gtr.

E. Gtr.

Perc. Organ

S. Bass

Orch. Hit

Solo

60

62

64

66

68

Whist.

Perc.

Flex.

J. Gtr.

J. Gtr.

S. Bass

Lead 6

71

Perc.

Flex.

J. Gtr.

J. Gtr.

E. Gtr.

S. Bass

Lead 6

73

75

77

Perc.

Flex.

J. Gtr.

J. Gtr.

Perc. Organ

S. Bass

Lead 6

Solo

79

Perc.

Flex.

J. Gtr.

J. Gtr.

S. Bass

Lead 6

Solo

81 $\sharp C$

Whist.

Perc.

J. Gtr.

J. Gtr.

S. Bass

Solo

83 $\sharp C$

Whist.

Perc.

Flex.

J. Gtr.

J. Gtr.

S. Bass

Lead 6

Solo

85

Perc.

Flex.

J. Gtr.

J. Gtr.

S. Bass

Lead 6

Solo

86

Whist.

Perc.

Flex.

J. Gtr.

J. Gtr.

S. Bass

Orch. Hit

Orch. Hit

Lead 6

Solo

Whistling

Ace of Base - WHOFFORT

♩ = 92,020027

14

21

32

10

48

2

57

8

71

10

2

87

2

Ace of Base - WHOFFORT

Percussion

♩ = 92,020027

5

7

9

11

13

15

17

19

21

V.S.

Percussion

23

25

27

29

32

34

37

39

42

44

Percussion

46

48

51

53

55

57

59

61

63

65

V.S.

87

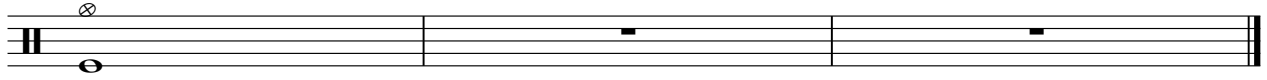

♩ = 92,020027

32

37 10

51 18

73

76

79 2

84

87 2

♩ = 92,020027

10

13

16

19

22

25

28

31

34

36

4

A jazz guitar score for the song 'Ace of Base - WHOFFORT'. The score is written in 4/4 time with a tempo of 92,020027. It consists of ten staves of music. The first staff starts with a measure of a whole rest, followed by a measure of a whole note chord. The subsequent staves contain rhythmic patterns of eighth and sixteenth notes, often beamed together, with various chord changes indicated by accidentals and stems. The score ends with a final measure of a whole rest, followed by a double bar line and the number '4'.

41

44

47

50

53

56

59

62

65

68

♩ = 92,020027

10

14

18

22

27

31

34

3

40

44

48

52

56

60

64

68

72

76

80

84

87

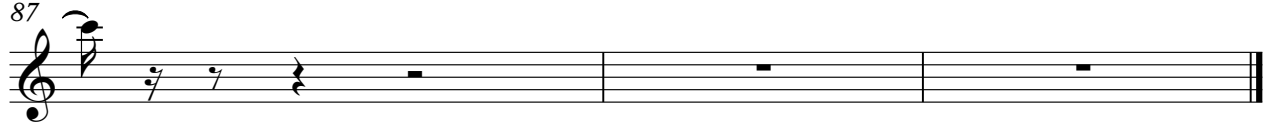

♩ = 92,020027

25 31

58

13 14

87

2

Ace of Base - WHOFFORT

Percussive Organ

♩ = 92,020027

18

18

23

28

6

37

41

45

14

62

65

7

2

Percussive Organ

74

3 8

87

2

Ace of Base - WHOFFORT

Synth Bass

♩ = 92,020027

55

59

62

65

68

71

74

77

80

83

85

87

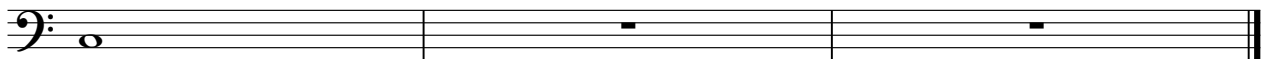

Reverse Cymbals

Ace of Base - WHOFFORT

♩ = 92,020027

39 **46**

87

2

Orchestra Hit

Ace of Base - WHOFFORT

♩ = 92,020027

26 9

38

3 17

59

27 2

89

Orchestra Hit

Ace of Base - WHOFFORT

♩ = 92,020027

2

5

8

11

49

62

65

20

87

2

♩ = 92,020027

49

52

34

89

Lead 6 (Voice)

Ace of Base - WHOFFORT

♩ = 92,020027

32

37

10

51

18

73

76

79

2

84

87

2

Ace of Base - WHOFFORT

Solo

♩ = 92,020027

2

5

8

11

16

29

10

41

44

14

60

63

65

6

73

76

79

82

84

87

