

Achim Reichel - Alles Bingo 1

♩ = 96,000000

Percussion

Jazz Guitar

Measures 1-3: Percussion (4/4) and Jazz Guitar (4/4). The guitar part features a complex rhythmic pattern with triplets and chords.

4

Perc.

J. Gtr.

Measures 4-5: Percussion (4/4) and Jazz Guitar (4/4). The guitar part continues with a complex rhythmic pattern.

6

Perc.

J. Gtr.

A.

Measures 6-7: Percussion (4/4), Jazz Guitar (4/4), and A. (Acoustic). The guitar part continues with a complex rhythmic pattern. A. (Acoustic) has a long note.

8

Perc.

J. Gtr.

A.

Measures 8-9: Percussion (4/4), Jazz Guitar (4/4), and A. (Acoustic). The guitar part continues with a complex rhythmic pattern. A. (Acoustic) has a long note.

10

Perc. 

J. Gtr. 

A. 

12

Perc. 

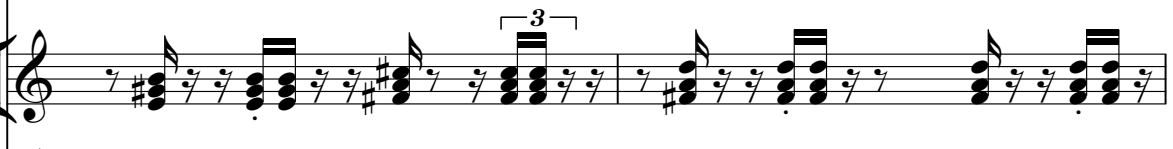
J. Gtr. 

A. 

14

Perc. 

J. Gtr. 

E. Bass 

A. 

16

18

20

Perc. J. Gtr. J. Gtr. E. Bass

22

Perc. J. Gtr. E. Bass

24

Perc. J. Gtr. J. Gtr. E. Bass

26

Perc. J. Gtr. J. Gtr. E. Bass

28

Perc. J. Gtr. J. Gtr. E. Bass

30

Perc. J. Gtr. J. Gtr. E. Bass A.

32

Perc.

J. Gtr.

J. Gtr.

E. Bass

A.

34

Perc.

J. Gtr.

J. Gtr.

J. Gtr.

E. Bass

A.

36

Perc.

J. Gtr.

J. Gtr.

E. Bass

A.

38

Perc.

J. Gtr.

E. Bass

A.

40

Perc.

J. Gtr.

E. Bass

Solo

42

Perc. J. Gtr. J. Gtr. E. Bass

43

Perc. J. Gtr. J. Gtr. E. Bass

44

Perc. J. Gtr. E. Bass

45

Perc. J. Gtr. E. Bass

46

Perc. J. Gtr. E. Bass

47

Perc. J. Gtr. J. Gtr. E. Bass

48

Perc.

J. Gtr.

J. Gtr.

E. Bass

49

Perc.

J. Gtr.

J. Gtr.

E. Bass

50

Perc.

J. Gtr.

J. Gtr.

E. Bass

51

Perc.

J. Gtr.

J. Gtr.

E. Bass

52

Perc.

J. Gtr.

E. Bass

53

Perc.

J. Gtr.

E. Bass

A.

54

Perc.

J. Gtr.

J. Gtr.

E. Bass

A.

55

Perc.

J. Gtr.

E. Bass

A.

56

Perc.

J. Gtr.

J. Gtr.

E. Bass

A.

57

Perc.

J. Gtr.

J. Gtr.

J. Gtr.

E. Bass

A.

58

Perc.

J. Gtr.

J. Gtr.

E. Bass

A.

59

Perc.

J. Gtr.

J. Gtr.

E. Bass

A.

60

Perc. J. Gtr. E. Bass A.

61

Perc. J. Gtr. E. Bass A.

62

Perc. J. Gtr. E. Bass A.

63

Perc. J. Gtr. E. Bass Solo

64

Perc. J. Gtr. E. Bass Solo

65

Perc. J. Gtr. J. Gtr. E. Bass

66

Perc. J. Gtr. J. Gtr. E. Bass

67

Perc. J. Gtr. E. Bass

68

Perc. J. Gtr. E. Bass

69

Perc. J. Gtr. E. Bass

70

Perc. J. Gtr. J. Gtr. E. Bass

71

Perc. J. Gtr. J. Gtr. E. Bass

72

Perc. J. Gtr. J. Gtr. E. Bass

73

Perc. J. Gtr. J. Gtr. E. Bass

74

Perc. J. Gtr. J. Gtr. J. Gtr. E. Bass

75

Perc.

J. Gtr.

E. Bass

76

Perc.

J. Gtr.

E. Bass

A.

77

Perc.

J. Gtr.

J. Gtr.

E. Bass

A.

78

Perc.

J. Gtr.

E. Bass

A.

79

Perc.

J. Gtr.

J. Gtr.

E. Bass

A.

80

Perc.

J. Gtr.

J. Gtr.

J. Gtr.

E. Bass

A.

81

Perc.

J. Gtr.

J. Gtr.

E. Bass

A.

82

Perc. J. Gtr. J. Gtr. E. Bass A.

84

Perc. J. Gtr. J. Gtr. E. Bass A.

86

Perc. J. Gtr. J. Gtr. E. Bass A.

88

Perc. J. Gtr. J. Gtr. J. Gtr. E. Bass A.

90

Perc.

J. Gtr.

J. Gtr.

E. Bass

A.

92

Perc.

J. Gtr.

J. Gtr.

E. Bass

A.

94

Perc.

J. Gtr.

J. Gtr.

E. Bass

A.

95

Perc.

J. Gtr.

J. Gtr.

E. Bass

A.

Achim Reichel - Alles Bingo 1

Percussion

♩ = 96,000000

2

6

10

14

17

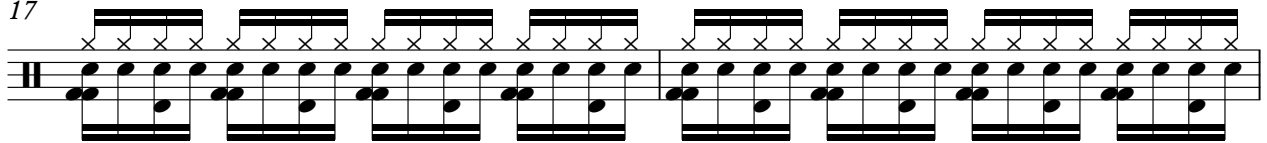

19

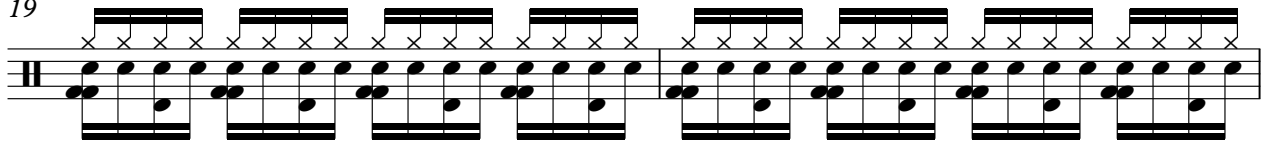

21

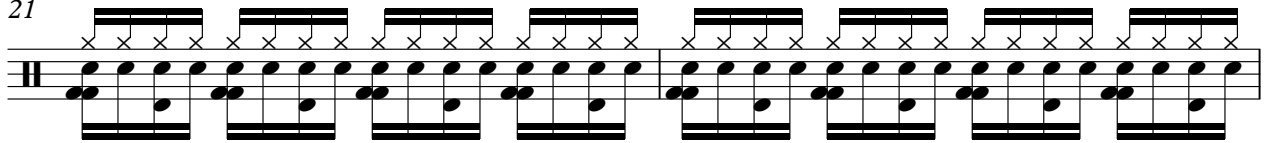

23

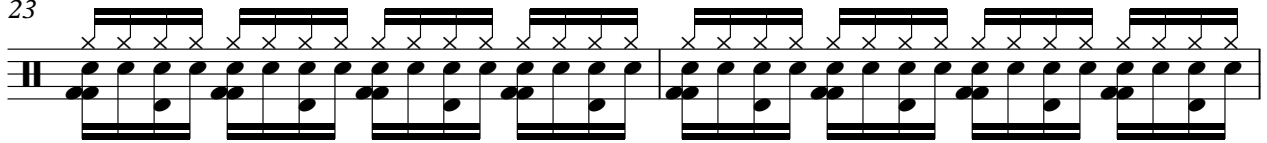

25

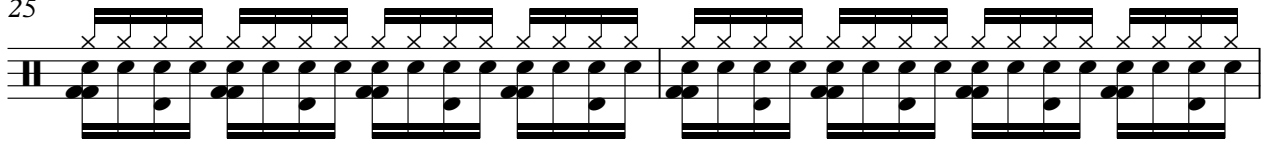

27

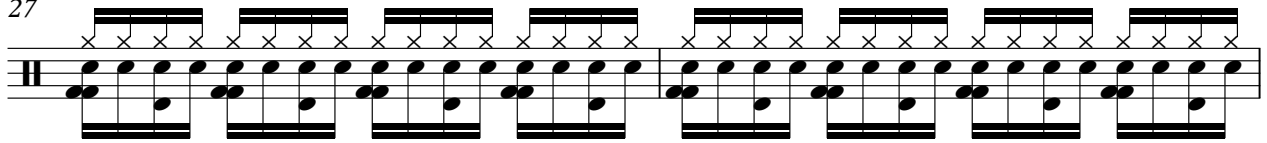

V.S.

Percussion

29

31

33

35

37

39

41

43

44

45

46

47

48

49

50

51

52

53

54

55

V.S.

56

57

58

59

60

61

62

63

64

65

66

67

68

69

70

71

72

73

74

75

V.S.

76

77

78

79

80

81

83

85

87

89

Percussion

91

93

95

♩ = 96,000000

16 7

27

6

37

10 6

57

10

72

5

82

5

91

6

♩ = 96,000000

2

5

7

9

11

13

15

17

20

22

24

26

28

31

33

35

37

39

43

45

47

49

51

54

56

58

60

62

65

67

69

71

73

76

78

80

82

84

86

88

90

92

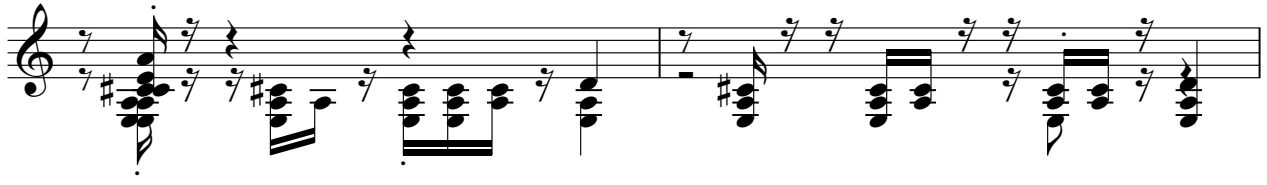

94

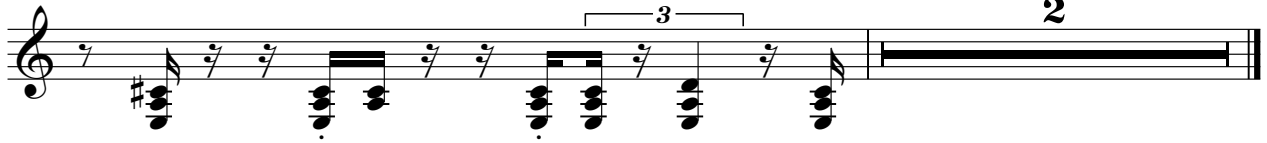

♩ = 96,000000

16

19

28

33

41

44

54

58

65

74

2

Jazz Guitar

79

86

89

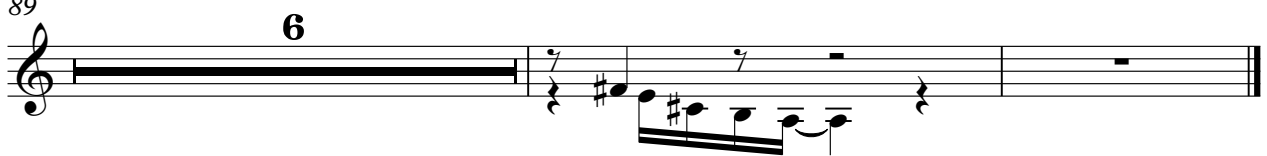

Achim Reichel - Alles Bingo 1

Electric Bass

♩ = 96,000000

14

19

25

30

35

40

46

52

57

62

V.S.

67

72

76

81

86

91

94

Achim Reichel - Alles Bingo 1

Alto

♩ = 96,000000

6

12

17

13

35

40

13

58

63

13

81

86

91

Solo

Achim Reichel - Alles Bingo 1

♩ = 96,000000

16 21

40

21

63

32
