

♩ = 108,000107

Alto Saxophone

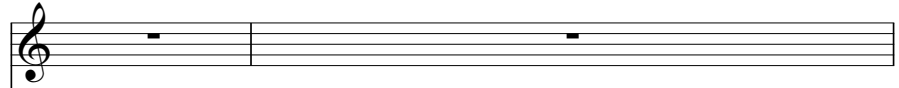

Percussion

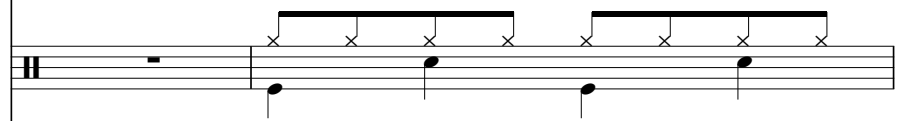

Jazz Guitar

Electric Guitar

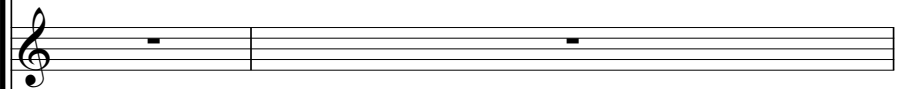

Electric Guitar

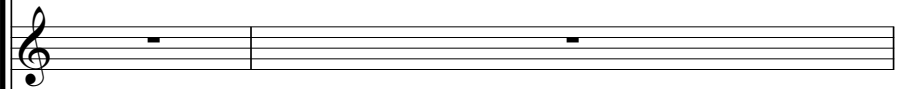

Fretless Electric Bass

Quintus

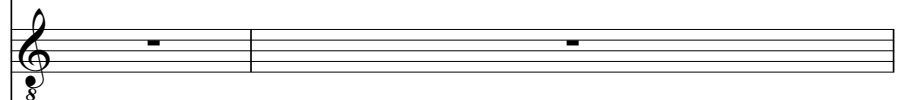

ALOHAHEY

FM Synth

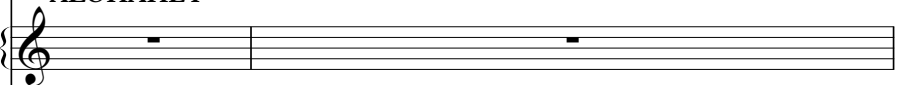

Tape Sampler Keyboard [Strings]

Synth Strings

♩ = 108,000107

Lead 1 (Square)

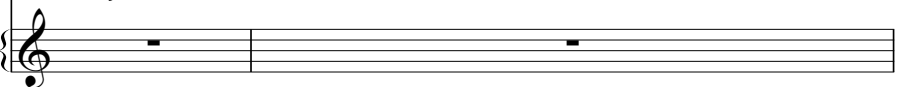

3

5

7 3

Perc.

J. Gtr.

E. Gtr.

E. Bass

Tape Smp. Str.

Syn. Str.

9

Alto Sax.

Perc.

J. Gtr.

E. Gtr.

E. Bass

Tape Smp. Str.

Syn. Str.

11

Alto Sax.
Perc.
J. Gtr.
E. Gtr.
E. Bass
Syn. Str.

13

Alto Sax.
Perc.
J. Gtr.
E. Gtr.
E. Bass
Syn. Str.

15

Alto Sax. Perc. J. Gtr. E. Gtr. E. Bass Tape Smp. Str. Syn. Str.

17

Alto Sax. Perc. J. Gtr. E. Gtr. E. Bass Tape Smp. Str. Syn. Str.

19

Alto Sax.

Perc.

J. Gtr.

E. Gtr.

E. Bass

Syn. Str.

21

Alto Sax.

Perc.

J. Gtr.

E. Gtr.

E. Bass

Tape Smp. Str.

Syn. Str.

23

Alto Sax. 

Perc. 

J. Gtr. 

E. Gtr. 

E. Bass 

Tape Smp. Str. 

Syn. Str. 

25

Alto Sax. 

Perc. 

J. Gtr. 

E. Gtr. 

E. Bass 

FM 

Tape Smp. Str. 

Syn. Str. 

27

Perc.

J. Gtr.

E. Bass

FM

Syn. Str.

29

Alto Sax.

Perc.

J. Gtr.

E. Gtr.

E. Bass

FM

Syn. Str.

31

Alto Sax.
Perc.
J. Gtr.
E. Gtr.
E. Bass
FM
Syn. Str.

33

Alto Sax.
Perc.
J. Gtr.
E. Gtr.
E. Bass
FM
Tape Smp. Str.
Syn. Str.

35

37

Alto Sax.

Perc.

J. Gtr.

E. Gtr.

E. Bass

FM

Tape Smp. Str

Syn. Str.

39

Alto Sax.

Perc.

J. Gtr.

E. Gtr.

E. Bass

FM

Syn. Str.

41

Alto Sax.

Perc.

J. Gtr.

E. Gtr.

E. Bass

FM

Tape Smp. Str

Syn. Str.

43

45

Alto Sax.

Perc.

J. Gtr.

E. Gtr.

E. Bass

FM

Tape Smp. Str.

Syn. Str.

Double bar line

47

Alto Sax.

Perc.

J. Gtr.

E. Gtr.

E. Bass

Q.

Syn. Str.

49

Alto Sax.

Perc.

J. Gtr.

E. Gtr.

E. Bass

Q.

Syn. Str.

51

Alto Sax.

Perc.

J. Gtr.

E. Gtr.

E. Bass

Q.

Tape Smp. Str.

Syn. Str.

53

Perc.

J. Gtr.

E. Gtr.

E. Bass

Q.

Tape Smp. Str.

Syn. Str.

55

Alto Sax.

Perc.

J. Gtr.

E. Gtr.

E. Bass

Q.

Tape Smp. Str.

Syn. Str.

57

Alto Sax.

Perc.

J. Gtr.

E. Gtr.

E. Bass

Syn. Str.

59

Alto Sax.

Perc.

J. Gtr.

E. Gtr.

E. Bass

Tape Smp. Str.

Syn. Str.

61

Alto Sax.
Perc.
J. Gtr.
E. Gtr.
E. Bass
Tape Smp. Str.
Syn. Str.

63

Alto Sax.
Perc.
J. Gtr.
E. Gtr.
E. Bass
Tape Smp. Str.
Syn. Str.

65

Alto Sax. Perc. J. Gtr. E. Gtr. E. Bass Q. Syn. Str. Lead 1

67

Alto Sax. Perc. J. Gtr. E. Gtr. E. Bass Q. Syn. Str.

69

Alto Sax.

Perc.

J. Gtr.

E. Gtr.

E. Bass

Q.

Tape Smp. Str

Syn. Str.

Lead 1

71

73

75

Perc.

J. Gtr.

E. Gtr.

E. Gtr.

E. Bass

Tape Smp. Str.

Syn. Str.

77

Alto Sax.

Perc.

J. Gtr.

E. Gtr.

E. Gtr.

E. Bass

Tape Smp. Str.

Syn. Str.

79

Alto Sax.

Perc.

J. Gtr.

E. Gtr.

E. Bass

Syn. Str.

81

Alto Sax.

Perc.

J. Gtr.

E. Gtr.

E. Bass

FM

Tape Smp. Str.

Syn. Str.

83

Alto Sax.

Perc.

J. Gtr.

E. Gtr.

E. Bass

Tape Smp. Str.

Syn. Str.

85

Alto Sax.

Perc.

J. Gtr.

E. Gtr.

E. Bass

Tape Smp. Str.

Syn. Str.

87

Alto Sax.
Perc.
J. Gtr.
E. Gtr.
E. Bass
Q.
Syn. Str.

89

Alto Sax.
Perc.
J. Gtr.
E. Gtr.
E. Bass
Q.
Syn. Str.

91

Alto Sax.

Perc.

J. Gtr.

E. Gtr.

E. Bass

Q.

Tape Smp. Str.

Syn. Str.

93

Perc.

J. Gtr.

E. Gtr.

E. Bass

Q.

Tape Smp. Str.

Syn. Str.

95

- Alto Sax.**: Treble clef, starting with a whole rest in the first measure, followed by a melodic line in the second measure.
- Perc.**: Drum set notation with various rhythmic patterns and accents.
- J. Gtr.**: Treble clef, playing a continuous eighth-note rhythmic pattern.
- E. Gtr.**: Treble clef, playing a melodic line with some slurs.
- E. Gtr.**: Treble clef, playing a sustained chord or note.
- E. Bass**: Bass clef, playing a continuous eighth-note rhythmic pattern.
- Q.**: Treble clef, playing a melodic line with some rests.
- Tape Smp. Str.**: Bass clef, playing a single note in the first measure.
- Syn. Str.**: Treble clef, playing a sustained chord or note.

97

Alto Sax. Perc. J. Gtr. E. Gtr. E. Gtr. E. Bass Q. Syn. Str.

99

Alto Sax.

Perc.

J. Gtr.

E. Gtr.

E. Gtr.

E. Bass

Q.

Tape Smp. Str.

Syn. Str.

101

103

Alto Sax.

Perc.

J. Gtr.

E. Gtr.

E. Bass

Q.

Tape Smp. Str.

Syn. Str.

105

Perc.

J. Gtr.

E. Gtr.

E. Bass

Q.

Syn. Str.

107

109

111

Alto Saxophone

♩ = 108,000107

9

13

17

21

24

30

33

36

39

42

4

V.S.

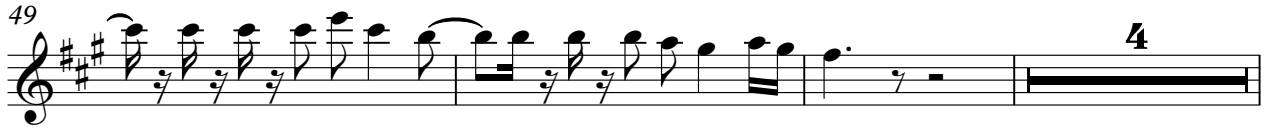

Alto Saxophone

89

4

96

100

102

8

Percussion

♩ = 108,000107

5

9

13

17

21

25

29

33

37

V.S.

41

45

48

52

56

60

64

67

71

75

Percussion

79

83

87

91

95

99

103

107

110

Jazz Guitar

♩ = 108,000107

V.S.

22

24

26

28

30

32

34

36

38

40

42

44

46

49

51

53

55

57

59

61

V.S.

63

65

67

69

71

73

75

77

79

81

83

85

88

90

92

94

96

98

100

102

V.S.

104

106

108

110

Electric Guitar

♩ = 108,000107

61

65

69

72

75

78

81

84

88

91

V.S.

94

97

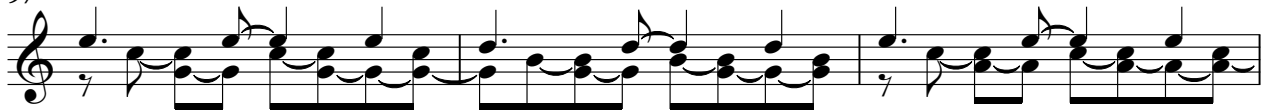

100

103

106

109

Electric Guitar

♩ = 108,000107

73

78

18

98

12

Fretless Electric Bass

♩ = 108,000107

4

6

8

10

12

14

16

18

20

V.S.

22

24

26

28

30

32

34

36

38

40

42

44

46

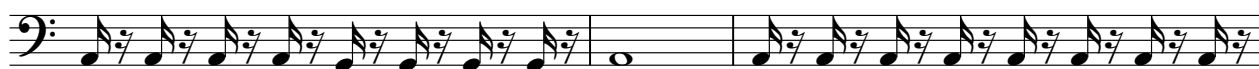

49

51

53

55

57

59

61

V.S.

63

65

67

69

71

73

75

77

79

81

83

85

88

90

92

94

96

98

100

102

V.S.

104

106

108

110

Quintus

♩ = 108,000107

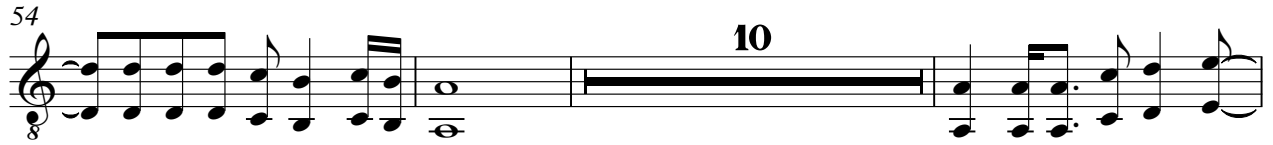

V.S.

2

Quintus

108

FM Synth

♩ = 108,000107

ALOHAHEY

25

25

29

36

42

46

35

32

Tape Sampler Keyboard [Strings]

♩ = 108,000107

Synth Strings

♩ = 108,000107

V.S.

2

Synth Strings

88

97

105

Lead 1 (Square)

♩ = 108,000107

64

7

67

3

43